INSIDE

SPORTS

Calling it his "best match" at Wimbledon, Bjorn Borg of Sweden, right, downed John McEnroe of the U.S. in a classic duel to win his fifth consecutive men's singles championship on the famed Centre Court. Page 13

Sandy Harper of Nanaimo shook off third-round nerves to capture his first B.C. Amateur golf championship, finishing five strokes ahead of two-time Canadian champion Doug Roxburgh of Vancouver at Castlegar. Page 12

Michael's Glory, a speedster from Alberta, established a track record for harness racing at Sandown by covering the mile Invitational in 2:00 2/5. Page 12

PROVINCE

Canada has pussyfooted too long over fishing agreements with the U.S. on both coasts, says NDP fisheries critic Ted Miller of Nanaimo-Alberni, who wants the deals tied to energy agreements. Page 26

With B.C. deciding against funds for the education section of Planned Parenthood of Victoria, it is feared that teenagers will suffer with unwanted pregnancies, an official says. Page 36

Hopes are still alive of averting a strike or a lockout which could cripple B.C. construction. Fresh talks are expected this week—as are the results of strike and lockout ballots. Page 52

CAPITAL REGION

Victoria's Norman Rubenstein is only too familiar with concentration and extermination camps. Now he fights for a better deal from the Canadian government for other ex-prisoners. Page 11

ENTERTAINMENT

The *Summer Smile Show* needs a dose of salts, critic Jim Gibson believes. He says he expected corn and slapstick but found the show under-rehearsed and some of its dancers geriatric. Page 23

Mick Jagger of the Rolling Stones believes the group's 20 years of success is "riding out" music trends, but the act is getting old and the Mick looks bored. Page 27

OPINION

When Premiers Bennett and Lougheed and their cabinets meet Friday, it could be remembered as the day the West started down the road to separatism, says Jim Hume. Page 5.

FEATURES

From a dragon for Wales to a lion for Scotland, motifs adorn stamps representing countries of the United Kingdom. Stamp Packet, Page 10

IN THE ISLANDER

Ernie Johnson's sporting goods store in Nanaimo looks as though it has been there forever, which is not far from the truth; home astronomer Jack Bellavance has developed his own theories of a steady-state universe.

INDEX

Background	5
Backstage	27
Books	22
Bridge	36
Business	6-9
Checkmate	21
Classified	37-49
Comics	24
Crossword	36
Editorials	4
Entertainment	27
Living	18-21
Names in the News	51
Off the Record	29
Outdoors	18
Reporter's Notebook	11
Sounds Around	29
Sports	12-17
Stamp Packet	10
Travel	32-34

Home edition

Telephone: 383-4111
Classified: 386-2121

The Sunday Colonist.

Vancouver Island's leading newspaper since 1858

No. 175 — 122nd Year · Victoria, British Columbia, July 6, 1980 · ★★ 25¢ Daily, 30¢ Sunday

Cloudy, high 18

Weather Details on Page 2

Gutsy trio whips Pacific, typhoon

Almost run down by ship in fog, they're glad to be safe in harbor

By STEPHEN HUME
Colonist staff

A 34-foot yacht appropriately named *Hige* (mustache) arrived in Victoria Saturday after a trans-Pacific journey on which it was buffeted by a typhoon and nearly run down by a fog-blinded Chinese freighter.

The three young Japanese men—mustached and bearded, hence the name *Hige*—who built and navigated the red, reinforced-concrete yacht seemed quietly impressed with their safe arrival at the Inner Harbor after a 49-day journey that has only just begun.

They will eventually sail to the South Pacific before they return to their home town of Kumamoto next July.

Hideyuki Anraku, the skipper, is a yacht technician by trade. Koji Kukino, the engineer, is a truck driver. Ryosuke Mandokoro, the chief cook, is a bartender. All three have been best friends since junior high, they said.

HOW COMMON IS A PACIFIC crossing in a 34-footer? John Graeme of the Victoria Yacht Club said Saturday: "It's gutsy. G-U-T-S-Y. There's no doubt about it. It happens, but not every day. Bad weather can really move you around, and you don't have enough room to carry the liferafts you'd like to. It deserves all the medals, really."

Speaking through a Japanese interpreter, the three men, all 24 years old, said the typhoon almost swamped them, hitting a few days after they had left Nishonomiya, Hyogo.

"There was a lot of rain, and very rough seas. We were almost swamped. Our rudder was damaged, but we used an emergency rudder, and when the weather calmed down, we repaired it," Anraku said.

Their most dangerous moment occurred near the International Date Line when a 5,000-ton Chinese freighter loomed out of the fog "and missed us by about 30 feet."

KUKINO WAS PLAYING his guitar by a window. He saw "a big grey something," and a Chinese character, and the men realized the freighter was too near for them to change course.

It was only after the danger had passed that they began to shake, they said.

—Colonist photo by Alex Barta

Kukino, left, Mandokoro and Anraku relax aboard well-tested yacht in Inner Harbor

The three men had seen other vessels during their journey, among them Japanese and Korean fishing boats from which they obtained fresh fish and vegetables.

They ran out of fresh greens after two weeks, and ate mostly rice, instant noodles, crackers, cookies and canned food.

What they really crave now are fresh vegetables and meat, they said.

To keep themselves amused on days when there was little to do, they played three-handed bridge, or played the guitar, or read some of the 40 books they brought, or wrote in their notebooks and studied English composition.

THEY ALSO TROLLED for tuna and once, while casting, caught a seagull by mistake.

There was no liquor on board, and when they crossed the date line they celebrated by cooking a traditional rice dish and drinking juice.

The trans-Pacific journey was an ambition they fulfilled by working hard after graduating from senior high school and saving about seven million yen.

About five million yen went toward building the *Hige*, and two million for travel expenses.

The three men saw enormous sunfish swimming near the surface of the water, and dolphins swimming alongside. They said they saw sharks off Vancouver Island, but didn't go swimming during the crossing anyway because the water was too cold.

Anraku said he wanted to see a whale but didn't.

They plan to stay in Victoria for about three days.

Anraku and Kukino have fiancees in Japan, and Mandokoro has a girlfriend. They haven't spoken directly to their girls or their families since they left Japan, but have been in radio contact with a friend who passed along their messages.

FROM VICTORIA, THEY PLAN to sail to Seattle and then to Vancouver. From there, they plan to sail to San Francisco, then Hawaii, Tahiti, New Zealand, Australia and in July, 1981, they will return to Kumamoto, their home town.

Why are they making the journey?

"It's difficult to explain," Anraku said. The three decided to make the sailing 10 years ago, when they had become friends.

Shah worsens, U.S. accused of death plot

CAIRO (AP) — The exiled shah of Iran, weakened by cancer and battling a typhoid infection, has been placed in intensive care again following an apparent deterioration in his condition.

Tehran Radio carried the report Saturday night, then said U.S. President Carter had set a plan in motion 10 days ago to kill the former shah so he could then ask for the return of the American hostages in Iran and assure his own re-election.

"He is certain no one will try to find the person responsible for the death of a man who has cancer," the radio said.

Islamic leaders in Iran have said the shah's death would not mean automatic freedom for the 53 Americans.

A medical bulletin issued by the specialists treating Mohammad Reza Pahlavi in Maadi military hospital said he was "under medical control."

Medical sources independent of the team of physicians treating him but familiar with his case said this was an indication his condition had become "more serious."

The bulletin mentioned the 60-year-old shah's previous two operations in the same hospital but did not refer to an operation earlier in the day reported by hospital sources. There was no official confirmation that the shah underwent a second unannounced operation in less than a week.

But other sources on the shah's medical team said doctors rushed Pahlavi into the operating room at dawn for the two-hour procedure. The medical sources said Saturday's operation was "much less critical" than the previous one.

In Tehran, about 2,000 women dressed in black took to the streets Saturday to protest Iran's Islamic dress code and received a promise of action from President Abolhassan Bani-Sadr.

The women, mostly middle-class, braved taunts and insults from male counter-demonstrators outside the president's office in central Tehran.

"Death to the foreign dolls," chanted the men.

Don't sweat it: T-shirt for lazy

MONTCLAIR, N.J. (AP) — For lazy people who want to look as though they could run a marathon, Danya Padilla has designed a grey T-shirt with convincingly wet-looking sweat marks under the arms and down the front and back.

"Lots of people want to look like jocks, but they hate exercise," she says, adding, "You can avoid being hugged by Aunt Bertha, and muggers will assume you're either too strong or too fast for them."

Turk clashes claim 17 lives

ANKARA (Reuter) — At least 17 people died Saturday in one of the worst single days of political violence in Turkey this year, state radio reported.

Eleven of the deaths occurred during clashes between leftists and rightists in the northern town of Corum where military sources described the situation as "extremely tense."

About 1,500 people have died so far this year in left-right clashes.

Saturday's deaths in Corum occurred in the streets despite a 24-hour curfew imposed after four people died in similar clashes Friday.

Mines rip rebels

PESHAWAR, Pakistan (AP) — Soviet helicopters have dropped anti-personnel mines in Afghan mountain passes near the Pakistani border, inflicting casualties on Moslem rebels, the spokesman for a group of insurgents said Saturday.

"There have been some casualties, but no complete figures are known yet," said Najibullah Lafraie, a spokesman for the Afghan Jamiat-Islami organization based in this northwestern Pakistani city just east of the Khyber Pass.

Change in MPs failed

- **Trudeau not the man for West. Page 25**
- **Ottawa may tax all energy forms. Page 25**

WINNIPEG (CP) — Progressive Conservative leader Joe Clark turned down a suggestion by the Liberal government to institute proportional representation in Canada, Prime Minister Trudeau said Saturday.

Trudeau said that soon after the Feb. 18 election, he asked the leaders of the two opposition parties to join him in revamping the makeup of the Commons.

The changes, he said, would have allowed each party to appoint MPs from regions where it fared badly during the election.

Trudeau disclosed the proposal during the weekend at a national Liberal policy convention.

The prime minister said he wanted the new system, traditionally called proportional representation, in effect for the current session of Parliament, but that Clark opposed the idea.

New Democratic Party leader Ed Broadbent was interested, Trudeau said during a question-and-answer session with the 2,000 convention delegates.

It was not immediately clear just how Trudeau would have implemented such a system. However, government house leader Yvon Pinard said he was sure "he would find a way to do it."

Such a system would have given the Liberals some needed MPs from the West and the Tories more MPs from Quebec.

The NDP would also have received some MPs, Trudeau said, adding jokingly that Broadbent needed some MPs "from everywhere."

Standing in the 282-seat Commons is Liberals 147, Progressive Conservatives 102 and NDP 32. There is one vacancy.

The Liberals have only two MPs from the West; the Tories have only one from Quebec and the NDP has none east of Ontario.

87 per cent oppose review of Trudeau's leadership

WINNIPEG (CP) — Delegates at the national Liberal party convention gave Prime Minister Trudeau an overwhelming show of confidence Saturday, voting nearly 87 per cent against holding a leadership convention.

Retiring party president Al Graham told the convention that of 1,817 ballots cast, 1,574, or 86.7 per cent, voted against a leadership review. There were 243 ballots in favor, or 13.3 per cent.

The last time the question was put to the party, in 1975, the vote was 81 per cent against a leadership review.

Protege next premier

HONG KONG (AP) — An independent Hong Kong newspaper says Zhao Ziyang, one of China's vice-premiers and a protege of senior Vice-Premier Deng Xiaoping, will take over as premier next month from Hua Guofeng.

The Chinese-language newspaper *Centre Daily News* says Hua has suggested the transition, and the shift will be formalized next month.

Hua is expected to keep his job as Communist party chairman.

The newspaper says the decision was a bid to avoid concentrating too much power in the hands of one individual so as to avoid the mistakes made by the late Mao Tse-tung during his last years as premier and Communist party chief.

In one of the frankest public discussions of Mao's tenure ever to appear in China's government-run press, the Communist party newspaper *People's Daily* said Friday that disastrous mistakes were inevitable when one man's disposition could sway a whole nation.

Andy Capp

Basques march for power

BILBAO, Spain (AP) — More than 30,000 people marched in a demonstration in this northern city Saturday, proclaiming their support for Basque home rule and their opposition to violence by the militant Basque separatist organization ETA.

In southern Spain, the ETA said two explosive charges its members had placed in the harbor of the resort town of Puerto Banus failed to explode because of faulty detonators.

It had issued a clandestine warning earlier saying a "powerful bomb" would explode between midnight Friday night and noon Saturday.

The deadline expired without incident, and officials in Puerto Banus allowed 2,500 evacuated people to return to their homes and hotels. One hour later, Don Juan de Borbon, the count of Barcelona and father of King Juan Carlos, sailed into the harbor on his yacht *Giralda*.

Bombings and bomb threats are part of an ETA campaign to frighten tourists away from Spain and put economic pressure on authorities to halt trials for a number of ETA members. ETA is an acronym for Basque Land and Liberty.

During the demonstration in Bilbao in the heart of the Basque provinces, about 100 persons on the sidelines shouted ETA slogans and threw stones and eggs at the marchers, police said. They reported some of the marchers armed with sticks drove away the hecklers away and four were injured, none seriously.

Witnesses said about 500 policemen along the parade route did not intervene.

The demonstration was called by the conservative Basque Nationalist party, which won an election for a home-rule government in the three Basque provinces four months ago.

Home-rule President Carlos Garaicoechea told the marchers his party would work for independence for the Basque area. He also praised the demonstrators for showing their opposition to "violence, terror and blackmail."

In Puerto Banus, Basque sources in anonymous telephone calls said ETA members had planted about 20 pounds of plastic explosive in two charges in the town's port. Police divers continued searching the water for any bombs.

NORMA T. WILSON and STEPHEN D. ZELLINSKI
M.C.S.P., M.C.P.A. B.S.R., M.C.P.A.
Announce the Opening of
RICHMOND PHYSIOTHERAPY
2020 Richmond Avenue
Victoria, British Columbia
Telephone: 592-3322

New doctor arrives at Alert Bay

VANCOUVER (CP) — Alert Bay, the isolated community at the centre of a tragic controversy over health care last year, has a new doctor.

Katherine A. Wotton started work Thursday under a two-month contract to the medical services branch of the federal health and welfare ministry.

She is a former co-worker of Dr. Gary Goldthorpe, the Ontario doctor who investigated health services at the community on Cormorant Island near the northeast tip of Vancouver Island last March.

Wotton spent four years in Manitoba, much of that working with native Indians.

Goldthorpe was asked to investigate Alert Bay's health services after an inquest found that Dr. Jack Pickup, the town's only doctor at the time, was negligent in the death last year of Renee Smith, an 11-year-old Indian girl.

Goldthorpe, who was acting for the federal government, concluded in his report that Pickup was alcoholic and needed treatment and blamed the doctor for the deaths of at least two other people.

Prisoner drops out on open-house eve

Serge Patry, 26, and William Head medium security prison have different ideas about the meaning of "open house."

The prison believes it's a time for people to drop in.

Patry prefers traffic in the opposite direction, particularly if it includes himself.

On Friday, just as the prison was preparing for its annual open house the next day, the convicted armed robber slipped away on a homemade raft.

He was still free Saturday night.

The raft, fashioned from wood, tin and plastic, was found beached near the prison just before midnight Friday. Patry, who was serving four years on two robbery counts, was reported missing after the 10 p.m. head-count.

He is described as slight, with brown hair in an Afro style. He has a French-Canadian accent.

Insurance-tied crime cost $1 billion in '79

REGINA (CP) — Insurance-related crime cost Canadians more than $1 billion last year, including $600 million in arson losses, John Lyndon, Insurance Bureau of Canada president, said Saturday.

"Arsonists, vandals and thieves are having an impact on our society today out of all proportion to their total numbers," he said. "They are forcing Canadians into a more protective and defensive state of mind."

Property owners should accept more responsibility for their property, Lyndon said in a speech to a national Jaycees convention.

The group is lauching a national campaign aimed at encouraging people to lock their vehicles to combat auto thefts.

Lyndon said stolen vehicle losses rose to more than $100 million last year, compared to $75 million in 1978 and the public had to accept some responsibility.

"Insurance is just that—a hedge against the breakdown of the system, not a substitute for self preservation."

The weather

July 6, 1980.

Cloudy with sunny periods. Winds moderate westerly. Saturday's precipitation 0.6 mm. Sunshine 1 hour and 18 minutes. Recorded high and low at Victoria airport 17 and 11. Today's forecast high and low 18 and 9. Today's sunrise 5:19, sunset 9:17; moonrise 1:40 a.m., moonset 3:16 p.m. Monday's outlook: mainly sunny.

East coast of Vancouver Island—cloudy with sunny periods. Winds light and variable. Saturday's precipitation 2.9 mm. Recorded high and low at Nanaimo 16 and 10. Forecast high and low 18 and 8. Monday's outlook: mainly sunny.

West coast of Vancouver Island—cloudy with sunny periods. Winds light to moderate north westerlies. Forecast high and low at Tofino 17 and 10. Monday's outlook: mainly sunny.

North coast of the Mainland—sunny with cloudy periods. Winds moderate to north westerly. Forecast high and low 17 and 8. Monday's outlook: sunny with cloudy periods.

Extended outlook: Tuesday through Thursday mostly dry and a little warmer. High 20 to 23. Lows 10 to 12.

READINGS

	Max.	Min.	Prec.
St. John's	21	11	Trace
Halifax	23	14	—
Fredericton	28	10	—
Charlottetown	24	13	—
Montreal	27	14	2
Ottawa	26	14	2
Toronto	28	16	—
Thunder Bay	23	13	6
North Bay	19	14	—
Kenora	23	13	—
Winnipeg	25	9	—
Churchill	21	8	—
The Pas	28	11	—
Brandon	26	9	—
Regina	28	13	1.6
Saskatoon	29	15	—
Prince Albert	28	13	—
North Battleford	25	13	—
Swift Current	25	12	—
Medicine Hat	25	12	—
Lethbridge	24	8	—
Calgary	21	10	—
Edmonton	19	10	6.4
Cranbrook	22	7	—
Castlegar	20	6	1
Penticton	18	9	2.2
Revelstoke	16	8	9
Vancouver	18	11	0.4
Prince Rupert	15	11	1.6
Terrace	11	9	21.5
Port Hardy	13	10	14.2
Comox	17	11	6.4
Prince George	14	7	—
Kamloops	20	8	—
Dawson City	24	7	—
Whitehorse	24	8	—
Fort Nelson	23	14	1.1
Fort St. John	13	10	19.4
Yellowknife	22	14	—
Inuvik	18	10	—
Seattle	21	10	—
Portland	23	13	—
San Francisco	18	12	—
Los Angeles	25	17	—
Phoenix	41	26	—
Las Vegas	41	24	—
New York	26	21	—
Miami	31	26	—

TIDES FOR MONTH OF JULY

TIDES AT VICTORIA
(Tides listed are Pacific Standard Time)

	Time	Ht	Time	Ht	Time	Ht	Time	Ht
	H M	Ft.	H M	Ft.	H M	Ft.	H M	Ft.
6	0425	4.4	1015	5.8	1445	5.4	2145	8.8
7	0530	3.4	1400	6.3	1545	6.2	2220	8.9
8	0605	2.6	1525	6.9	1650	6.9	2250	9.1
9	0650	1.9	1620	7.4	1800	7.4	2345	9.2
10	0730	1.4	1720	7.8	1900	7.6		
11	0025	9.1	0820	1.1	1800	7.9	2000	7.7
12	0050	9.0	0900	1.0	1835	8.0	2050	7.7

TIDES AT SOOKE

	Time	Ht	Time	Ht	Time	Ht	Time	Ht
	H M	Ft.	H M	Ft.	H M	Ft.	H M	Ft.
6	0320	4.9	0840	6.4	1335	5.2	2055	9.5
7	0440	4.0	1035	6.3	1405	5.9	2130	9.8
8	0535	3.1	1215	6.6	1450	6.5	2215	10.1
9	0625	2.3	1325	7.0	1540	6.9	2250	10.2
10	0705	1.7	1415	7.2	1650	7.1	2330	10.2
11	0750	1.4	1500	7.4	1825	7.2		
12	0000	10.1	0802	1.3	1515	7.6	1920	7.3

TIDES AT FULFORD HARBOUR

	Time	Ht	Time	Ht	Time	Ht	Time	Ht
	H M	Ft.	H M	Ft.	H M	Ft.	H M	Ft.
6	0615	4.4	1230	7.8	1650	6.8	2330	11.1
7	0710	3.3	1425	8.5	1800	7.8		
8	0000	11.1	0755	2.4	1545	9.4	1930	8.6
9	0050	10.9	0840	1.7	1645	10.1	2040	9.0
10	0125	10.7	0915	1.2	1725	10.6	2155	9.1
11	0210	10.4	0950	.9	1800	11.0	2255	9.1
12	0255	10.2	1035	.9	1845	11.1	2350	8.9

SEE OUR VINES
For Trellis Arbours and Walls ..... ea. from 2.99
Fast growing Silver Lace Vine — Green and Variegated Ivy — Sweetly Scented Honey Suckle — Summer and Winter blooming Jasmine — Boston Ivy for Autumn colour — Wisteria for Spring bloom.
FULL FLOWERED PLANTER BOXES....ea. 18.99
We have a good choice of HANGING BASKETS ea. from 9.99
PATIO TUBS in bloom ..... ea. 9.99
OPEN DAILY 9-8
SUNDAY 9-5
Elk Lake Garden Centre
5450 PAT BAY HIGHWAY—Just Beside Elk Lake
LISTEN TO GOOD ADVICE FROM HARRY HURN
SAT. and SUN. 8:41-11:26 a.m., 1:45-3:36 p.m. on CFAX
7-4

The Corporation of the District of Saanich
770 Vernon Avenue, Victoria, British Columbia
V8X 2W7 - (604) 386-2241

NOTICE OF MEETINGS
FOR THE WEEK OF JULY 7, 1980

MONDAY, July 7, 1980, 7:30 p.m.
Council Chamber,
Saanich Municipal Hall,
770 Vernon Ave.
COUNCIL MEETING
Public Hearing
- 2820, 2824, 2806, 2818 and 2810 Harriet Road — CS-3 (tourist commercial) to RM-2 (medium density apartment)
- Northwest corner of McKenzie Avenue and Blenkinsop Road — A-1 (rural) to A-3 (rural-farm market use)
- 5187 Cordova Bay Road — CS-4 (recreation commercial) to CS-12 (tourist attraction) and new Zone District CS-12.
- CS-6 (general wholesale- warehouse distribution) — to permit the establishment of various types of commercial instructional institutions.

By-laws
No. 4378: To rezone 3277 Douglas St.
- 4449 Proposed Broadmead Shopping Centre.
- 4450 Amendment to Official Community Plan By-Law — proposed Broadmead Shopping Centre.

No. 4468: To rezone Lot A, Plan 11973 (northeast corner of Shelbourne St. and Feltham Rd.)
No. 4486: Security Issuing By-law
No. 4489: Proposed realignment of Gerda Road.
Committee Recommendations
COMMITTEE ITEMS
- #2 Logan Avenue — Assessment on incorrect lot size.
- Seymour Avenue and Blanshard Street Extension — expansion of Development Permit Area No. 1.
- 3844 Hobbs Street — report on further inspections.
- 4164 North Road — proposed rezoning from A-1 to A-2 to permit two dwellings on one lot.
- 3220 Seaton Street — proposed rezoning from RS-2 to RD-2.
- 1924 Taylor Street — request for tree removal.
- Cumberland Road access alternative.

Tuesday, July 8, 1980, 7:30 p.m., Council Chamber
Standing Committee Meeting of Council — Presentation of Recreation Master Plan.
Thursday, July 10, 1980, 12:00 noon, Committee Room No. 1
HERITAGE ADVISORY COMMITTEE MEETING
The above is a selection of items from the Agenda. For further details, please contact the office of the Municipal Clerk.

Zellers $UPER $AVERS
PRICES EFFECTIVE MON. - WED., JULY 7 - 9th. NO RAINCHECKS LIMITED QUANTITIES
8 x 7 TOOL SHED fully painted galvanized steel Reg. 219.97 167.00
Sturdy Plastic PATIO TABLE 16" H Reg. 6.49 4.97
3-Man TENT Size 7' x 7' x 5' nylon Zipped door nylon screening Reg. 44.99 37.97
JELLY JARS 12 8-oz. jars Reg. 3.49 2.97
Coleco Butterfly and Beetle 60" POOL Reg. 13.99 9.97
Deluxe CAMP MATTRESS 24" x 72" x 2" 100% foam filled Reg. 18.99 14.97
Men's Silver Venture 10 SPEED RACERS Made in Canada Reg. 149.99 114.97
100% cotton BEACH TOWELS Approx. 30" x 60" Reg. 4.99 3.00
Hooded Hinged BARBEQUE adjustable grill Reg. 74.99 59.97
Asst. Smoked DRINKING GLASSES Reg. 25¢ 5/97¢
BAR or KITCHEN STOOL Reg. 13.97 9.97
½" x 50' Verdura GARDEN HOSE Reg. 4.67 3.37
Padded CHAISE LOUNGE with 2" floral vinyl cover Reg. 42.99 35.97
GARDEN WHEELBARROW Reg. 18.88 13.97
Asst. Solid Colours CRIMPKNIT 100% polyester, 152 cm Reg. 1.97 M 1.47 M
Zellers HILLSIDE SHOPPING CENTRE
OPEN MON. TO FRI. 9:30 to 9:30 SAT. 9:30 to 6:00
CHARGEX master charge
7-5

Pope decries 'manipulation'

—AP

Gift sombrero snags at Porto Alegre

CURITIBA, Brazil (CP) — Pope John Paul said Saturday the mass media could diminish mankind's culture and critical sense and encourage passivity.

He spoke to hundreds of thousands of people at an open-air mass at a traffic circle in Porto Alegre before flying to this coffee-growing centre in southern Brazil on the sixth day of his 12-day Brazil tour.

He warned against growing "manipulation" of the human mind by radio and television, and said the mass media bred "passivity and emotionalism . . . manipulation and consequently evasion and hedonism."

In one of the strictest pronouncements of his trip, the pope told a gymnasium filled with 50,000 priests and seminarians that he opposed "experimentation" in seminaries.

For the last decade, Latin American and some European countries had tried to stimulate dwindling priestly vocations by offering part-time courses with more social work, which could be attended by candidates living at home.

Pakistani riot fatal

ISLAMABAD (Reuter) — At least one man was killed and 13 were injured when Moslem demonstrators clashed with police Saturday on the third anniversary of Pakistan President Zia ul-Haq's seizure of power, officials reported.

Leaders of the Shiite Moslem sect, who have been defying Zia by holding an illegal 100,000-strong convention in the capital for two days, claimed two men were shot and killed.

Police denied there was any firing and said the man confirmed dead was hit by a tear gas canister. Three policemen who were stoned were among the injured, they added.

The violence came during a protest of the martial law government which took over when Zia ousted the late Zulfikar Ali Bhutto in a 1977 coup.

Scores of lawyers in major cities including Lahore, Rawalpindi, Peshawar and Karachi boycotted courts. Journalists and newspaper workers in Rawalpindi demanded the lifting of press censorship.

A threatened demonstration by 500,000 members of the minority Shiite Moslem sect in the capital was averted when the government agreed to make the march legal, provided that only the clergy took part.

About 500 mullahs chanting anti-government slogans marched through Islamabad while police looked on but did not intervene.

The Shiite community, about one-third of Pakistan's 70 million population, has vowed to fight the imposition of a 1,400-year-old Islamic wealth tax called zakat.

The government revived the tax last month and closed all banks for a day, forcibly deducting two per cent of deposits over $100.

The Shiites say that according to their law, the tax should be voluntary and they are demanding the return of the money.

Reports from provincial centres said the lawyers' strike had been successful, although a handful of attorneys did not take part.

Zimbabwe knifes South Africa ties

SALISBURY (Reuter) — Prime Minister Robert Mugabe reaffirmed Saturday that Zimbabwe is severing diplomatic relations with neighboring South Africa.

"I called their representative in last week and informed him they should wind up their affairs and go," Mugabe told a news conference.

On Friday, Mugabe told the summit conference of the Organization of African Unity in Freetown, Sierra Leone, that the South African diplomatic mission in Salisbury was closed June 27 because Zimbabwe no longer wished to have diplomatic ties with its white-ruled neighbor.

Mugabe said the mission had been recruiting men to fight against newly-independent Zimbabwe.

The senior South African diplomatic representative in Salisbury, Piet Van Vuuren, refused to comment on the closure.

Soapbox kills mom, son

BISBEE, Ariz. (AP) — A 600-pound super-soapbox car veered into spectators at the 70th annual coaster race through this southern-Arizona town, killing a woman and her five-year-old son and injuring five others, officials said.

"It's tragic and it's unfortunate," said Harry Mitchell, Bisbee undertaker and announcer for the sponsoring Energy Free Racing Association. "I've seen them (race) for 25 years. It was just one of those freaks."

Witnesses said the coaster was crossing the finish line Friday at about 65 kilometres an hour when it jumped a curb.

Police Chief Eddie Lopez identified the driver as Brad Sullivan, 24, of Bisbee. Sullivan was treated for shock, officials said.

Nancy Jean Didanato, 33, of nearby Fort Huachuca, and her son, Michael, died in the incident. Her husband, army Capt. Louis Didanato, 34, and daughter, Barbara, 9, were treated for minor injuries along with Manuel and Olga Romo and their daughter, Elda, 5, of nearby Naco, Mexico.

Mitchell had warned the crowd to "stay out of the street if you don't want to end up at my place," witnesses said. He later said all safety rules were followed.

"The crowd was staying where they belonged," said Mitchell. "They weren't in the street.

Aerialist beats ape to infant

LEWISTON, Idaho (AP) — A circus aerialist leaped seven metres to the ground from her trapeze perch as a confused chimpanzee battled for her baby's stroller during a performance of the annual Lewiston Shrine Circus, witnesses said.

The child, 17-month-old Melissa Brown, was treated in hospital for scratches and released. Aerialist Toni Brown was not injured, authorities said.

Animal trainer Curt Scymanski said the chimps were on their way from the performing ring when one chimp grabbed a stroller holding the child. Scymanski said the animal apparently thought the stroller was a show prop and fought to keep control of it.

Mrs. Brown jumped from her perch as spectators and circus members rushed to the baby.

Scymanski said chimps were powerful animals but not nervous by nature, and attacks on humans were rare. However, he said the animals' nails were kept closely trimmed, one reason the child wasn't seriously injured.

Burning liner nose-down

LA SPEZIA, Italy (Reuter) — The Italian luxury liner *Leonardo da Vinci*, ravaged by a fire which has burned on board for the last two days, Saturday tilted nosedown in shallow water off this western Italian port.

"We think she is unlikely to sink, but there is still a risk that she will turn over on her side," said a technician working with firemen who have fought the blaze since it started Thursday.

The *Leonardo da Vinci*, 33,340 tons, developed a seven-degree list to starboard Friday after tugs towed it three nautical miles out to sea to avoid danger to port installations.

MAKE A COMMITMENT TO SUCCESS.

Job competition is tough. The men and women who land the best jobs are those who have taken the time to attain skilled professional training. If you'd like to share in their success, the Certified General Accountants' program can help.

The CGA program is a highly respected and professional financial training program that can prepare you for a successful career in accounting, taxation, auditing, computer systems, finance and public practice.

Developed at the University of B.C., in co-operation with the Faculty of Commerce and Business Administration, the CGA program is designed to provide men and women interested in financial management with the opportunity to become a recognized professional while they continue to work full time in a related area of the business community. This concurrent work and study program will give you needed experience and credentials to qualify for senior appointments and future success.

All the necessary courses can be completed by lecture or correspondence and registration is open until August 20th. If you need more information or if you would like to talk to someone about your future career prospects as a CGA, contact:

The Director of Student Services—
The Certified General Accountants' Association
of British Columbia, The C.G.A. Building 1555 West 8th Ave.
Vancouver, B.C. Phone: 732-1211

CGA

The Certified General Accountants' Association of British Columbia

Read the fine print on your light beer.

Only Trilight has 60 calories.

Check the label on your light beer and see how it stacks up against Trilight. Know what you'll find? Trilight's got it where it counts...60 calories, 3.5 grams carbohydrates, and a great refreshing taste.

Nobody brews it lighter.

HOMEOWNERS

DID YOU KNOW

YOU CAN CHANGE TO WEATHERGARD THERMAL WINDOWS

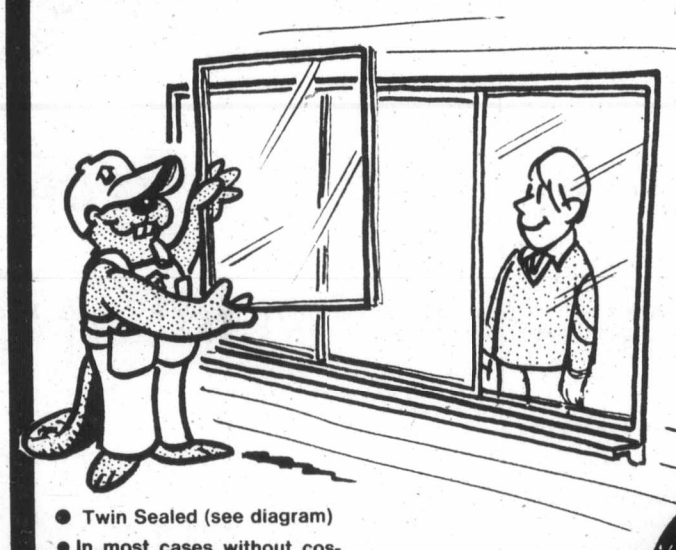

WITHOUT REMOVAL of METAL or WOOD FRAMES

- Twin Sealed (see diagram)
- In most cases without cosmetic change
- Available in ¼" and ½" air space
- No fuss and no mess to clean up
- Average home completed in 4 hours
- Insulating windows save up to 50% of window heat loss
- Weathergard windows are guaranteed, 1 yr. labour, 5 yrs. on materials and 10 yrs. on sealed thermal units.
- B.C. Hydro Financing Available
- Expertly installed by our own installers

10 YEAR GUARANTEE

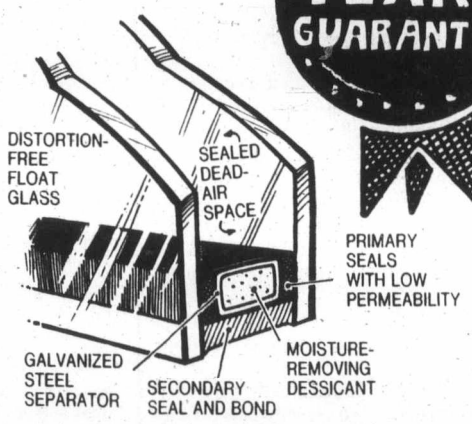

SAVE 10%

NO PAYMENT UNTIL SEPT. ON APPROVED B.C. HYDRO FINANCING
ON WEATHERGARD THERMAL CONVERSION WINDOWS

ROOFING INSULATION GUTTERS

Phone now for a no-obligation, in-home estimate.

Weathergard Shop

DUNCAN: 748-4425
NANAIMO: 753-8611

VICTORIA
652-4411
2145 Keating Crossroad

6-28

The Sunday Colonist.

1858 Published every morning except Monday by Canadian Newspapers Company Limited at 2621 Douglas Street, Victoria, B.C., V8W 2N4. 1980

RICHARD BOWER
Publisher and Editor-in-chief

DON VIPOND
Associate Editor

DAVID A. BROWN
Acting Managing Editor

SUNDAY, JULY 6, 1980

Warm pledges soon forgotten

When Robert Mugabe swept the polls in Rhodesia last February the interim British colonial administration team in Salisbury did little to disguise the fact that it was greatly disturbed by the result. To the United Kingdom and many of the Western Alliance nations, to say nothing of the white Rhodesians, the thought of the strife-torn colony being handed over lock, stock and barrel to an avowed Marxist was unthinkable.

However, despite its reservations, the United Kingdom carried out its promise to withdraw and on April 17 the Union Jack was hauled down, its Crown Colony of Rhodesia became the new republic of Zimbabwe and its administrators departed, taking their concerns with them. By that time, however, their initial fears had been considerably reduced, mainly because of the extraordinarily conciliatory tone Mr. Mugabe had sounded in a major policy statement shortly after his election and just prior to his assumption of office.

It was his intention, he said, to foster "good neighborliness" with South Africa and to maintain existing trade and sports links between the two countries. Though he opposed Pretoria's racial policies he would take no military action against South Africa nor would Zimbabwe provide bases for guerrillas seeking to topple the white minority government.

He also pledged that white Rhodesians would retain their property rights and would not be discriminated against in any way. As a mark of good faith he said he would appoint two white cabinet ministers and name white Rhodesian Gen. Peter Walls as commander of the armed forces, which, in fact he did.

So reasonable was his attitude and so pleasing were his words that even the doubters began to change their minds. Ian Smith, who only weeks before had labelled Mr. Mugabe "the apostle of Satan" suddenly saw him as a "sober and responsible leader."

The leopard, it appeared, could change its spots, after all.

But what has happened since? Just over a month ago the Mugabe government, apparently forgetting its leader's pledge to maintain sports links with South Africa, banned a scheduled rugby game with the touring British Lions team. The reason was that the Lions had played a series of games in South Africa and were therefore not welcome in Zimbabwe.

So much for that promise.

What else has happened? Last week at the summit conference of the Organization of African Unity held in Sierra Leone, Prime Minister Mugabe was a keynote speaker. His subject: the provision of more arms and support for those waging guerrilla war against South Africa. "Now," he said, " that we only have South Africa and Namibia to rid of colonialism, Zimbabwe wishes to propose that a definite program of supportive action be worked out at this conference."

This is the "good neighborliness" that he spoke of?

If Prime Minister Mugabe can so quickly forget the promises which so impressed Britain and the Western world, what reliance can be placed on his other pledges?

Beware of sharks

Sharks are the villains of the ocean, aren't they? And the great white shark is the most villainous of all. *Jaws* taught us that.

Still, we wonder.

Off the coast of Long Island last week Frank Mundus, the real life model for Captain Quint of *Jaws*, harpooned a 15-foot great white shark — and later announced that he would sell the teeth, with an autographed photograph of himself, for $400 each.

Not all sharks, it seems, are to be found in the ocean.

COMMENT/BACKGROUND

Let's pay mothers to remain at home

Edward Carrigan

TORONTO — The juxtaposition of two events strongly indicate one of the more enlightened solutions to one of the more socially intractable problems of contemporary life — the equitable and rational provision of child care.

The Canadian government, under its indexing formula, has recently raised the basic universal Old Age Security pension to $191.28 a month for Canadians 65 years old and older, and recent analyses indicate that the introduction of advanced electronic methods into office and administrative work could leave Canada with unemployment of 2.5 million by 1990.

The trends towards more generous fiscal treatment of the aged, and dramatically reduced needs for office workers, converge on the issue of adequate remuneration for women engaged in the vital work of child care in their own homes through our lagging family allowance program. For the past decade the pressures have been intense upon women with children under their care to discontinue full-time work in their homes and to take jobs outside those homes.

The number of women in Canada with full-time jobs outside their homes rose from 2.66 million in 1970 to 4.022 million in 1979.

The reduced needs of a Canadian labor market rapidly displacing office workers with electronic equipment must call into question the economic efficacy of removing women with children from their homes and placing them in the work force outside the home.

Social scientists confronted with the terrifying prospect of many thousands of jobs disappearing from an almost stagnant economy have been desperately devising scenarios whereby work is rationed by various criteria in order to spread it around and reduce hardship. A more enlightened course of action is to make it fiscally possible for women with young children to remain in their homes to devote their time to the care of their own children.

Women engaged in child care in their own homes are contributing a service to the community which costs enormous amounts of money when delivered through institutional channels. Residential, 24-hour child care institutions in Ontario in 1979 were receiving $62 a day, or more than $22,000 a year, to care for one child.

The Ontario Ministry of Community and Social Services pays operators of day nurseries grants of $13.65 a day, or $3,400 or so a year, while Children's Aid Societies pay as much as $18 a day, or more than $6,500 a year, to foster parents in Ontario who provide child care. Rates of spending on these child-care services in other provinces are comparable.

The enlightened social observer might well ask why all child care should not be paid work. Women working in their own homes providing child care for their own children are also relieving the community of the need to spend $50,000 or more to create jobs for them in industries or offices.

Women working in their own homes are using their places of residence as their places of work, which is the kind of economy in operating costs which does much to reduce the rate of inflation. Women looking after their own children in their own homes are also relieving the community of the necessity for providing expensive capacity in public transportation and expressways.

Women with children under their care are engaged in an important and demanding form of work. In the interests of social justice, and to reduce the pressure of new work force entrants upon the future shrinking supply of jobs in offices, women with children should be free to remain at home and care for their children without suffering crippling fiscal liability for making that decision.

The social instrumentality for providing remuneration to women caring for their own children to the extent that they are not driven to take second jobs in offices and elsewhere consists of Canada's neglected family allowance program. Family allowance payments of $21.80 a month for each child have not kept pace with the growth of the Canadian economy since 1945, the year family allowances were first paid in Canada. The recent increase in OAS pension payments to $191.28 a month for every Canadian over 65 provides a ready-made formula for a just family allowance program. Canada should be as generous in its family allowance payments as it is in the OAS pensions.

Adequate family allowance payments both finance the living costs of children and provide remuneration for women with children.

Edward Carrigan is a Toronto freelance writer.

Paddling down the Gorge Dorothy H. Wiles

Washington should have been on roving Pierre's itinerary

Paul Hellyer

OTTAWA — Watchers of the Ottawa scene are curious to know why Prime Minister Pierre Trudeau's trip to the Economic Summit Conference in Venice, which began as a single-purpose business trip, ended up as a formidable Cook's tour.

It wasn't surprising the PM would stop briefly in Rome to exchange views with the Pontiff and to present his eldest son Justin, who received a special blessing from His Holiness and rosaries to take back to his younger brothers. It's good for temporal and spiritual leaders to touch base occasionally.

The detour to London to see the Queen and Prime Minister Margaret Thatcher also made sense in context. Trudeau wanted to explain the present state of Canada's constitutional bind in the aftermath of the Quebec referendum and the pressure that is building up to bring the British North America Act across the sea to its rightful abode. He would also have the opportunity, as team captain, to sense how the umpires might interpret the rules of the patriation game.

There was no comparable rationale for the leisurely visit to Sweden and Norway. We have no immediate problems with those countries. And while the PM may have enjoyed the opportunity to teach Justin how to use his new yo-yo, to take him hiking and view the midnight sun, these delights would have been equally possible at home.

The only plausible explanation for staying so far away from Canada appears to be the impending showdown with "sheik" Peter Lougheed on the future of oil prices. Trudeau may have wanted to put off the fateful day as long as possible — at least until after the Grit convention in Winnipeg this week.

If the prime minister had been looking for a tough but useful visit to make he might have chosen Washington. Heaven knows we have problems enough in that direction — ratification of the fishing treaty, U.S. guarantees to build its part of the Alaska gas pipeline and a fairer deal under the Canada-U.S. auto pact, to name a few.

To date, at least, we haven't been playing by the American rules on these issues. They are the world's most generous people in many respects but when it comes to business they put self-interest first and foremost.

Not only that, they expect others to do the same. As long as we play the role of "boy scouts," they just pat us on the head, tell us how great we are, and give us free tickets to Yankee Stadium. When it comes to the big bucks, however, they take us to the proverbial cleaners.

Recently they suggested a new adventure. At a meeting of Canada's Eastern premiers and New England governors the Yankees offered to lend us billions to speed up the development of our water power resources on the condition we sell them the surplus electricity.

The deal may be worth looking at. It might be great for both parties. But *ab initio*, it's something we have that they want. If we played their game, we would have told them to go and get the New England Senators to pass the fishing treaty. That done, we would talk to them about energy.

I keep hoping that some day we'll have the courage to negotiate as equals. Industry Minister Herb Gray talked tough on television before going to Washington to dicuss the auto pact but he didn't appear as someone likely to strike fear into American hearts.

We need the ilk of C. D. Howe in Ottawa — someone who understands the American rules and plays to win. Barring some undiscovered giant, Trudeau is our toughest negotiator. A few days in Washington could be a most rewarding use of his time — every bit as important as patriating the constitution.

Toronto Sun Syndicate

Today in History

1560 — France and England signed the Treaty of Edinburgh, preventing France from interfering with Scotland.

1699 — Pirate captain William Kidd was taken into custody in Boston and later executed in England.

1850 — A fire in Montreal destroyed more than 1,000 buildings.

1971 — Jazz trumpeter Louis Armstrong died at age 71.

Swashbuckling 'Crazy Ed' gambles on cheap flights

William Scobie

LOS ANGELES — In 1950, a 27-year-old aspiring boxer, Ed Daly, spent $50,000 he'd won in a poker game to buy a rattletrap airline grandly named World Airways. California-based World turned out a winner, "and I've gambled big ever since," growls chairman Daly today.

Now Daly is spinning the wheel of fortune again. For the past six months he's been shaking up the airline scene across the United States with coast-to-coast fare wars. California-Hawaii for $70. LA-New York for $90. London-Boston for $200. Rivals have been undercut $400 or more. West Coast travellers queued up to 13 hours for the Hawaii bargain. Telephone lines were jammed. The fares of competitors fell like autumn leaves.

World's London-to-Boston flight has admittedly risen to $310 from June 18 but it is still, claims Daly, "the lowest bookable, no-strings fare across the Atlantic."

Why is bearded, buccaneering Daly, 57 — famous for such escapades as his Vietnam "mercy flight" which almost came to grief when frantic refugees stormed the plane — doing all this? After all, as industry experts note, World cannot be breaking even on some routes.

Aides say "Crazy Ed" just loves a scrap. He wants to play Luke Skywalker to the giant carriers' Darth Vader in these international sky wars.

In fact, World is in trouble and needs all the help a gimmick can give. A small line (1979 revenues of $165 million), World is fighting back from a four-month strike by pilots and staff and from the earlier grounding of its DC-10 fleet after the American Airlines crash in Chicago last year. A first-quarter loss of $11 million wiped out its 1979 profit.

Hence Daly's war on the big boys. He has made unlikely schemes pay off before.

The five decrepit flying boats and two military cargo planes he bought in 1950 were parlayed into a prosperous charter line. The Vietnam war brought World's financial breakthrough. Income doubled and quadrupled as Daly shipped a stream of men and materials into South-East Asia. In the final days, he set up and paid for the famous mercy flight to Da Nang, landing hours before North Vietnam troops moved in.

Daly's swashbuckler image in today's California runs to a Lamborghini, a 503-acre ranch and two private planes. One, a Convair 440, is painted 14 shades of green, has a shamrock on the tail and a leprechaun on the door. No one need ask where his mother comes from.

Can entry in the Atlantic contest and other promotions put World back on its financial feet? "Of course," Daly told shareholders at the recent annual meeting. "The outcome of this revolution we've started is assured."

But this is a year of recession that industry analysts warn could be the worst-ever for American's airlines and Ed Daly must wait some months before he knows if those inflation-ravaged consumers have given him another winner.

The London Observer

Only Wilberforce the cat calls at No. 10 uninvited

Nikki Finke

LONDON — A policeman rings the doorbell at No. 10 Downing St. and in walks Wilberforce the alley cat, his head held high.

The black and white cat, a stray given sanctuary five years ago, is a constant reminder that No. 10 is both a power centre and a private home for British prime ministers, a mixture of office hubbub and domestic calm.

Much smaller and cozier than the White House in Washington, No. 10 exudes English charm. Yet many modern prime ministers and their wives haven't liked it.

"I always preferred my own home to official houses, though they certainly have their advantages," Winston Churchill's wife Clementine, now dead, once said.

Mary Wilson, wife of the Labor party's Harold Wilson, refused to move in at all because it made her "sick with fear."

Prime Minister Margaret Thatcher has complained that it's like living in a fish bowl and "that bothers me." Her twin offspring, racing car driver Mark and journalist Carol, don't live there.

No. 10 has served prime ministers since 1732 when the house was accepted from King George II by Sir Robert Walpole in his official capacity as first lord of the treasury.

The house is one of three on Downing Street, directly behind the government offices of Whitehall. At No. 11 is the personal office of the chancellor of the exchequer and No. 12 is used as offices by leaders of the majority party in Parliament.

Unlike the White House, where public guided tours are the rule, no unfamiliar face can enter No. 10 without an official pass or a personal invitation checked by a policeman at the door.

In days gone by, anyone could approach the front door and knock, but terrorist threats from the Irish Republican Army stopped that.

The famous black door opens and shuts an average of 1,000 times a day for visiting world leaders, cabinet ministers and aides, VIPs and, of course, for Wilberforce who is named after 18th century anti-slavery campaigner William Wilberforce and is looked after by No. 10's domestic manager.

Inside the three-storey house, past the impressive entrance hall is the Cabinet Room, decorated in shades of brown and with an arched table so that the prime minister, sitting in the centre, can see every member. The rest of the time Mrs. Thatcher uses her first-floor study, an inner sanctum for work and confidential chats.

State receptions are usually held in the Pillared Room, decorated with William Kent furniture and a Tabriz carpet.

Official dinners and receptions are organized by outside caterers under the supervision of No. 10's house manager, who is responsible for the cleaners who dust the chandeliers and vacuum the carpets, and the "garden girls," typists who work in the back at garden level.

There is no resident housekeeper for the prime minister's domestic needs, but there are two day maids who are "really friends," Mrs. Thatcher said recently. "They'll do anything for me and I'd do anything for them."

She does a bit of clearing up on the weekends, when she likes nothing more than "popping up to the little flat at the top of No. 10 and doing a poached egg on toast." No visitors are ever allowed in the prime minister's private apartments without an invitation.

No. 10 is staffed 24 hours with a night duty clerk and a handful of garden girls on the alert. But insiders say the atmosphere is surprisingly informal. Mrs. Thatcher frequently uses the Small Dining Room for 14 guests or fewer and for lunchtime chats with visiting dignitaries such as Prime Minister Pierre Trudeau, a recent visitor.

Associated Press

SCOOPS by Doug Sneyd

Gorde Hunter

One man's opinion

NOTES TO YOU. . .
They still like us below the 49th. Ralph Mair, a friend of mine from Portland, sends up a clipping about a fine new plaque in Portland's Waterfront Park. It commemorates the actions of those Canadians who sheltered U.S. embassy employees in Tehran back there in January and will serve as a nice reminder of friend helping friend. Capt. J.J. Drent, commanding officer of HMCS *Qu'Appelle*, was on hand for the ceremonies. . .

* * *

SIGNED BY WHO? Canadian Achievement Awards, given to school students by the federal government, might become collector's items this year. They are signed by Joe Clark, which shows Joe did get around to signing something during his rather short spin with the brass ring. . .

* * *

AS USUAL, I'M always intrigued and entertained by the monthly writings and compilations of renegade Prairieite Russ Leslie and I offer you samples for July. "It is useless to try to hold a person to anything he says while he is madly in love, drunk, or running for office." (Birdsong.) Or, "Turtles can tell more about the road than hares." (Khalil Gibran.) It was Elizabeth Spalding who showed how interests differ. "One objects to the fan dancer—others object to the fan." From Ruskin: "No man can ever make a million dollars. He may win it, but earn it, never, ever." And an anonymous quote full of truth: "To learn something new, take the path you took yesterday." Finally, a gem from Mme. de Stael: "A considerable number of people get killed by guns that aren't loaded and by drivers who are.". . .

* * *

FOR THOSE LOCAL fans of *Vancouver Sun* columnist Denny Boyd, happy to report Denny is now out of hospital after suffering that heart attack. However, he will take six weeks off before thinking about reporting back for daily duty. . .

* * *

WRITE AGAINST metrication and expect pro and con response. The against set runs to a concise, "amen!" to, "keep up the good work re that damned metric business." Cooking expert Muriel Wilson says it is an abomination for the cook trying to convert all the recipes from all those cook books. Those favoring metric—only one letter in this category—allowed as how I probably have a closed mind and/or tunnel vision on the subject, which might contain more than a smidgen of truth. The writer (W.R.H.) pointed out that metric had a major advantage in that it "eliminates vulgar fractions almost entirely." I am not about to try disputing the logic, but in the case of metric and for those opposed to the implementation, logic has nothing to do with it—comfort in usage does. Plus the fact the majority obviously does not rule in this particular argument. . .

* * *

DEPT. OF GOOD NEWS. In the first seven months of its current fiscal year, the Craigdarroch Castle Society reports an $8,700 increase in donation box revenue over the same period of last year—and the best months are yet to be counted. . .

* * *

PRETTY SOLID recognition. Local writer Joan Ward-Harris has her latest book, *Creature Comforts*, included as a special, non-fiction alternate by the Book-of-the-Month Club's mid-summer offering. . .

* * *

THE IDEA IS A GOOD one—help him who has helped thousands of others. Local singer B.J. Roberts is down on his health luck these days (he's awaiting a third operation for throat cancer,) and a group of his music compatriots have organized a benefit concert for him. It's tonight at Holyrood House (starts at 7.30) and if anybody deserves a benefit concert, I guess it would have to be B.J. Since 1965 he has organized more than 100 benefit concerts for many worthwhile causes and at last count, had raised $300,000 through them. I know B.J. only through telephone conversations, but his good work is well documented in our area. Nothing but good health breaks for him in the future. . .

* * *

AREN'T ALL OF US being just a little too casual about the apparent lack of safety measures in trucks carrying deadly cargoes? Like that truck that turned over on Wilkinson Road this past Tuesday—the one carrying sulphuric acid—some of which did escape into the ground. Dangerous for the residents of the area and dangerous for the bird sanctuary being established by Saanich just to the west of the accident. The strictest of safety standards should be applied to such shipments. But obviously such is not the case. . .

Foul bottle cry

This province is some 20 years behind the rest of our great country in relation to still accepting empty, dirty, foul beer bottles in its liquor stores.

Either the beer producers are at fault or the provincial government; neither will properly accept the responsibility for setting up bottle depots in relation to the liquor stores.

What happens to and who gets the money for all the bottles which never get returned?

THOMAS W. NILES,
5171 Miller Road,
Duncan.

Punch

"I'm going out tonight, Dad, can I borrow your battery?"

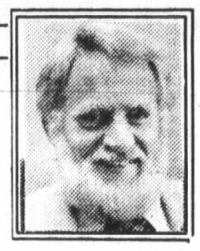

Civic Scene / *Hubert Beyer*

I'm sure you've heard that old joke about the Englishman who had just returned from a vacation in France and when asked how it was, said France was a delightful place, indeed, but there were too many foreigners.

Their habit of regarding a stranger as a foreigner, even in his own country, gives the English a touch of aloofness and insularity which in their own country may be quaintly admirable but can easily be misinterpreted as arrogance elsewhere.

The recent Folkfest proves my point. Not an English kiosk anywhere in Centennial Square. Not a French one either, for that matter. It seems that the term ethnic applies to everyone but the English and French.

I'm not quarrelling with the concept of an ethnic mosaic in general, nor with that of the Folkfest in particular.

And least of all would I want criticize the various groups who put so much work and effort into the Folkfest. Centennial Square was truly alive during the week of celebrations.

YOU COULDN'T HELP but be glad that Canada has chosen to shape a national identity out of the diversity of its people rather than adopt the melting pot concept.

But to give you a true picture of Canada's ethnic makeup, the English and the French should have been represented, and not just with a little dance number.

The Hungarians were there, the Dutch were there, the native Indians were there.

To please your palate, you could choose from Far Eastern delicacies to the hearty food of Germany. Scotland was represented and so was China.

But where were the English? Where were the French? They may not believe it, but they're equals in this mosaic. To really make next year's Folkfest a smashing success, the Intercultural Association of Victoria should try to bring these two ethnic groups into the fold.

Until that happens, Folkfest will remain a sort of third-world celebration, a colonial affair, benignly smiled on and lovingly approved by the two founding nations which are above that sort of thing.

* * *

THE PHOTOGRAPH on the front page of Thursday morning's *Colonist* shocked me beyond belief.

It showed a totally demolished car which had been driven by a 19-year-old fellow from St. Stephen, N.B. during a high-speed police chase.

The young driver was pursued by police for more than 200 kilometres after leaving a gas station without paying a $12 bill.

Police finally stopped the car by blocking the road with a big trailer. The car smashed into the trailer; the driver died.

The incident, once again, brings home forcefully the total insanity of high-speed chases.

Police will say that an official ban on chases will encourage crime, and that may be so, but every officer should know when to break off a chase.

There is no reason in the world why someone who skips town owing $12 should be chased for 200 kilometres.

And nobody should die for a $12 theft.

* * *

RONALD MCKENZIE must have had an attack of the follies when he asked council to investigate charges by his colleague, Ald. Robin Blencoe, that the Advisory Planning Commission was being manipulated.

The so-called charges amount to no more than an off-the-cuff remark by Blencoe at last week's city council meeting.

At worst, it was an unsubstantiated and ill-advised remark, but to call for an official investigation by a select committee of council and to inform the inspector of municipalities of that request, is a little embarrassing.

If he thought Blencoe was making the whole thing up, McKenzie should have jumped all over him at the council meeting and let it go at that.

Methinks McKenzie is using an awfully big hammer to hit a very small nail.

Democracy a word not practised

Dick Dabney is correct in his analysis of U.S. democracy (*Colonist* June 29). The word "democracy" is readily used by both American and Canadian politicians, who really don't give a damn about people and their rights. These politicians are nominal supporters of democracy!

I think that in North America there are three distinct groups of people. They are: zombies, bureaucrats and dissenters. Zombies are beings who pretend to be alive; they follow every rule, never once believing there are flaws in their society. Bureaucrats always pretend to be genuine in their dealings with the zombies. Actually, these bureaucrats are indifferent to human life, existing safely in Kafka's castle. Yet they are eager to win awards for their nominal display of humanitarianism. Finally, there are a few conscientious dissenters, who don't walk around with idiotic placards and who don't create bloody riots; but who believe that truth, sincerity and democracy are values that must be applied in everyday living.

"What do you read, my lord?" Polonius asks Hamlet, who in turn, answers: "Words, words, words." I hope this generation of ours has not become so superficial that it fails to see that "democracy" is more than a word; it is a value that needs to be not only expressed but executed in human affairs.

If we don't live by our words, but only use our language as a medium for deception and manipulation, then such words as "democracy," "sincerity" and "truth" are nothing more than insubstantial breaths of air. "Words, words, words," devoid of life!

RICK SUPER,
489 Lenhart St.,
Nanaimo.

Silence biggest threat to Skagit

The Skagit Valley of B.C. stands in danger of flooding as never before.

The recent decision of the U.S. Court of Appeals in Washington, D.C. affirms the right of Seattle City Light to raise the Ross Dam with a consequent flooding of more than 5,000 acres of B.C.'s Skagit provincial recreation area. This court decision, to use the headline of one Seattle newspaper, is very much "a blow to B.C."

One of the remaining hopes of those concerned to save the Skagit is the International Joint Commission. This international body, established to settle cross border disputes, may have some capacity to prevent or defer what many now conclude to be the inevitable.

However, there is a stronger remaining hope, largely unrecognized today: public opinion. From 1967 through 1973 public opinion in B.C. was strong, frequent, and clear in defence of the Skagit.

Since 1973, while successive provincial governments negotiated with the city of Seattle, expressions of public opinion have grown quiet. Meanwhile, the energy crunch has arrived and everyone has become energy cost conscious.

The combination of a more restrained public opinion and a new energy cost consciousness may lead many of those involved in the decision making to conclude that public opinion and public priorities have changed; that British Columbians are now prepared to accept the flooding as something which is "reluctantly inevitable."

It is this possible perception of a changed public sentiment that today stands as the gravest immediate threat to the Skagit. Now—more than ever—it is vital and urgent that British Columbians who want to save the Skagit, make their voices heard.

Through this letter may I urge your concerned readers to write their MLA and their MP to let them know that saving the Skagit remains an important goal for British Columbians.

The Skagit Valley is not a long way: a freeway drive to Hope, then 27 miles south on a good gravel road. What's there to be preserved? More than 5,000 acres of the finest river valley hiking, camping, nature watching, canoeing and fishing to be found anywhere in the world.

This unique recreational area lies at the eastern end of our burgeoning Lower Mainland. It offers a recreational experience unmatched in North America.

B.C. has lots of ocean, and lots of lakes. It has only one Skagit Valley—and it lies at Vancouver's doorstep.

PETER HYNDMAN,
MLA,
Vancouver South.

Talk Politics

with Jim Hume

There is little doubt that since Confederation the power-bloc based in Eastern Canada had regarded the citizens of the western provinces as excellent hewers of wood and drawers of water.

As the late W. A. C. Bennett used to say, "a goblet to be drained."

In recent years the west, through the ballot box, has clearly demonstrated to Ottawa what it feels about its policies and attitudes. The colored election map reflects, west of the Ontario border, two tiny specks of Liberal red, both in Winnipeg.

Other than that, the map of Canada west of Ontario shows only a sea of Tory blue or the peach color used to mark the NDP strongholds.

A reasonable observer of politics might assume the election results and that map so barren of red markers in the west would indicate to Prime Minister Trudeau that his philosophy and the philosophy of his handlers are no longer acceptable.

Alas, that does not appear to be happening.

THE ALIENATION of the west continues, with Ottawa—seemingly unaware that times have changed—continuing to treat the west, particularly the two westernmost provinces, like country bumpkins to be tolerated with heavy-handed paternalism and the fatherly tolerance usually saved for early teenagers when they first attempt to buck parental authority.

In the last couple of years Canada was quite properly concerned about problems in Quebec and the threat of that province to leave the Canadian family and set up shop on its own. In May of this year that particular issue was laid to rest, at least temporarily, when the citizens of Quebec voted solidly to stay within the family and iron out whatever differences existed at the kitchen table.

They were dramatic and traumatic years of Canada with the entire nation sighing with relief once the votes were counted. They were emotional years, too, wrestling with a highly-emotional issue.

Out west the alienation has not been as up-front as the Quebec situation. But the emotion is there, not as Gallic maybe, but just as real, especially in Alberta.

It should be remembered that little more than a year ago when Premier Lougheed won yet another landslide victory, the hustings were alive with talk about the east-west difference.

LOUGHEED STOPPED SHORT of asking for a mandate to negotiate sovereignty association, but he left no doubt that he was asking the people of Alberta to give him the authority to continue his hard-nosed bargaining with Ottawa.

The result of that particular election should also have sounded a warning to Ottawa. But if it did, it was again ignored.

Since then Lougheed has been making modest noises suggesting that if he ever did put a sovereignty association referendum to the people of Alberta he would win overwhelming support—and another landslide election.

Ottawa knows he is right, but still ignores the storm signals.

Trudeau continues to talk about bringing the constitution back to Canada and, if he cannot obtain consensus for change from the 10 provinces, of changing it himself.

And all of the preceding thoughts bring us to this week, this coming Friday when behind tight security the Alberta and B.C. premiers and their cabinets meet at Government House.

Premier Bennett says the meeting is merely to discuss matters of common interest.

THAT IS UNDOUBTEDLY true, but it is also a smokescreen. You don't need heavy security for two cabinets to get together to talk about the tourist trade or the state of B.C. apples compared with this year's grain crop.

You would lean to heavy security if the cabinets were meeting to discuss overall joint strategy against Ottawa, if you were talking about the west's position should Trudeau decide arbitrarily to change the constitition to strip away or diminish provincial rights over their own natural resources.

The latter is a real fear in the resource-rich west.

Bennett says next Friday's meeting will be historic. It could be and for greater reason than that is the first time Alberta and B.C. have joined hands around a common table. It could be historic because for the first time the two western allies, in common cause, take the first steps which could end in Canada losing its Pacific coast and its richest supplier of oil, gas and therefore petroleum.

I am not suggesting here that come next Saturday morning Alberta and B.C. will announce the date of a referendum leading to their decision to split from the rest of the country. I don't think next Friday's conference will even come close to events of such magnitude.

But I do think that a great deal of time will be spent next Friday discussing federal attitudes toward Alberta, federal attitudes toward B.C. and the options soon to face the west, if not already facing the two provinces.

ONE OF THOSE OPTIONS is the scenario for snap provincial elections, not for the reasons given by the NDP and widely publicized by other newspaper columnists, but strictly on the east-west split.

As I have already said, Lougheed could win such an election and a mandate to reject Ottawa's heavy hand. I don't think Bennett could. But it is an option, a very real option, nevertheless.

It will be discussed, if not next Friday, then when the two provincial cabinets meet again in Alberta in the fall and Trudeau's and Ottawa's positions may have clarified.

Again, we are not as emotional in the west as our brothers in Quebec. But we have been known to be stubborn both as individuals and in the governments we elect from among us.

I don't anticipate too much rhetoric, too much "to the barricades." But I do anticipate a solid entrenching of the joint-western position, a position the east will either recognize and acknowledge or face a situation which will make the Quebec referendum look like a TV quiz show.

Friday, July 11, 1980, could be just another day in a damp, unfriendly summer. It could also be a day which will stand in history as the day the west started down the long road they have so assiduously avoided for so long, the road to that dreaded destiny, separatism.

Week's Vancouver trading

VANCOUVER WEEKLY STOCK QUOTES
Distributed by The Canadian Press
Week ending Friday, July 4, 1980
Quotations in cents unless marked $. Odd lot sales marked z. Net change is from last week's close of same lot type.

Resource and Development

Stock	Sales	High	Low	Close	Net Ch'ge	1980 High	1980 Low
Aaron Mng	6400	430	410	425	—5	6¼	390
Abella Res	8200	170	160	160	—1	300	145
Action	30000	150	135	150		290	135
Agassiz	67367	210	200	200	—5	210	135
Aleta	4000	108	100	105		165	85
Altex	6300	112	105	110	+5	180	85
Amer Fluor	43450	505	480	490	+ 25850		270
Amr Pymd	28816	355	300	355	+50	5	200
Amflo	34400	415	370	410	+40	9	155
Anchor	80396	1287	1025	1100		1287	170
Andex Mns	185300	140	109	118	—10	140	55
Anglo Bom	17800	360	320	330	—35	450	150
Arcadia Ex	59500	55	51	55		107	37½
Argo Gold	6800	875	825	825	— 5875		545
Argyll Res	22200	320	310	315		400	235
Arizona Svr	5300	700	675	690	— 10900		610
Ascot Pete	20980	610	580	595	— 10650		165
Avino	22650	210	200	201	—9	5⅜	140
Azure	9310	90	80	80	—4	175	70
Banner	50450	425	380	425	+35	5½	280
Barrier Rf	32500	95	88	93	+3	180	70
Bathurst N	13600	180	160	160	—10	250	125
Belmoral	29147	$24½	22½	23⅛	+ ⅛	40¼	13
Benson	25400	38	33	37	+2	95	26
Betina	30900	210	200	200	—9	211	85
Bianca Res	5500	295	285	290	—5	5⅛	280
Bison	5500	65	60	65	+5	135	31
Blk diamnd	12750	110	100	100	—5	190	95
Blackdme	23600	291	260	276	+11	450	240
Black Giant	26800	110	100	104	—6	160	70
Blue sky	36264	$12½	12¼	12⅜		14¼	7¾
Bluesky a	3350	$11½	11½	11½		11¾	10¼
Brace	5500	56	55	55	+3	105	49
Brent	7300	$9½	9	9¼	+ ⅛	16	9
Brican Res	9200	375	325	360	+30	5	250
Cdr Res	21600	77	65	72	+1	150	52
C T Expnda	9000	90	80	80		235	75
BX Dev	24376	837	762	800	— 51025		570
Caledonia	41740	425	390	415	+25	6½	275
Camero Rs	8000	44	40	40		74	31
Cdn Brrnca	9700	525	435	525	+ 95615		375
Canalta	20100	140	120	129	—10	162	70
Carolin	3800	$20	19	20	+1	28½	12½
Casino	10000	60	56	60	+5	120	47
Castle	4550	612	587	612	+ 25725		455
Celico Res	24080	450	390	415	+25	450	185
Charlest	43500	61	55	55	—5	100	30
Charriot	67900	330	270	325	+35	420	140
Chevenne	36600	325	295	300	—15	490	295
Chilco	17666	365	335	335	—20	450	290
Cima Res	18925	160	155	160		275	140
Citlec Minl	28000	47	41½	42	—3	70	28
Claytron	7375	130	125	125		145	125
Claymore	29000	67	56	65	+9	90	46
Cobre	43600	140	120	125	—10	238	78
Colby Mns	35200	340	325	335	+5	380	145
Colemn B	400	170	170	170		285	165
Colonial	13200	475	450	475	+5	5¾	420
Comaplex	200	612	612	612	+ 12850		490
Comet Ind	5000	86	71	71	—11	120	35
Comnwlth	4000	56	51	56	+5	85	42
Conam Res	27800	73	70	73	+2	395	65
Conbeau	3013	43	40	43	+6	70	37
Con Bound	95500	80	70	78	+3	170	70
Con Cinola	17055	1512	1337	1337	— 872175		840
Con Five Str	6500	270	250	265	—5	425	250
C orofno	3525	280	255	275	—25	325	225
Con Slr Butt	1000	43	43	43	—2	75	29
Con Slr Rdg	12000	135	125	125	+9	165	100
Con Trn Col	17150	55	45	55	+10	155	30
Cont Svr	9440	737	700	700	— 251000		545
Cpr Giant	6900	250	215	240	+20	340	125
Cpr Lake	231000	86	65	85	+18	96	40
Coralta	24925	670	650	650	— 25750		370
Cornwall	12225	500	480	490	+ 20550		370
Corporate	5800	160	146	146	—9	220	120
Cosmos	10000	82	80	82	+2	105	40
Coynex Dev	1300	130	125	125	—15	200	100
Cream	96600	130	105	129	+19	190	72
Cube Res	12000	77	67	71	—3	175	55
Cusac Ind	16975	700	555	575	—112790		425
Dankoe	21940	325	300	300	—25	6¼	290
Damascus	15675	94	81	84	—11	108	81
Darkhawk	7000	95	95	95	+5	130	65
David Mnrl	19636	925	860	875	+ 151025		450
Davenport	2376	57	55	57		90	45
Davis Keys	4200	40	40	40		120	38
Delta Pete	24050	415	380	400	—10	7½	375
Diepdame	22716	180	161	180	+20	295	110
Dolly vrdn	602	$5¼	5¼	5¼		7	4½
Dora Ex	8800	133	120	133	+7	300	90
Dual Res	4600	88	74	88	+13	200	72
Dunganon	2500	38	38	38	—½	78	30
Dusty Mac	10900	560	510	560	+ 35850		135
Eagle Rvr	80500	175	145	175	+35	185	38
Early Bird	21100	28	25½	26	—1½	60	23
El Coco	18140	850	800	800		850	560
Eltron Sec	6000	52	52	52		75	35
Energex	10200	350	340	340	—5	400	285
Enex	22000	180	166	170	—11	205	94
Enterpris	16900	155	145	152	+2	290	125
Equity Svr	2271	$34	32	34	+1	44½	25
Eurocn vnt	115600	290	200	270		290	
Forum Res	8900	135	130	135	+10	240	55
Futurity	2500	40	37	40	+3	70	33
Galaxy City	200	34	34	34		61	30
Galveston	5200	290	270	290	+10	455	230
Gen Engy	43950	525	505	515	— 5525		90
Geodome	1800	220	220	220		350	135
Giant Ex	44350	160	135	160	+30	170	25
Giant Reef	400	268	260	268	+3	270	155
Glamis Gld	5400	250	250	250		425	80
Global	27800	55	40	55	+14	120	30
Goldbelt	6600	300	270	295	+20	410	139
Gldn Gate	23100	170	150	165	+19	300	75
Golex	39100	90	80	80	—5	200	75
Gowganda	4500	75	70	75	+1	150	50
Gt Nor Pete	16500	85	69	75	+6	170	59
Grt Pac	8800	200	190	190	—10	370	155
Greenwod	23500	355	335	355	+15	450	210
Groundstr	32535	169	125	165		180	85
Grove Ex	19050	265	245	265	+25	350	230
Hallmark	6000	82	72	72	—7	155	52
Hecate Gld	17521	125	112	112		180	50
Hiland Crw	7400	175	170	170	—5	214	120
Highwood	81650	205	185	204	+4	280	101
Host Vent	15500	155	145	149	—1	225	75
Ice Station	10300	125	114	115	—6	185	110
Imprl Met	4600	85	82	84	—1	195	45
Initial	9500	80	75	75	—10	95	53
Intercep	4100	210	195	195		210	140
Intl Balfour	6600	360	345	350	—10	425	275
Itl Brnmac	184475	215	192	199	—11	230	34
Intl makao	18698	186	181	184	—1	230	145
Itl Shasta	30800	150	140	150	+5	178	135
Intl Stanrd	21700	220	206	210	+5	265	58
Invex Res	40489	170	160	170	+7	310	158
Iona Silver	17850	400	375	400	+5	6½	310
Jet Star	17300	275	250	275	+21	375	170
Joy Ind Ltd	35600	290	260	265	—10	300	15
Jubilee Ex	1166	53	53	50	—5	95	50
Kamad	30750	145	138	138	—4	350	110
Kandahar	10650	225	215	215	—15	273	120
Karin Lake	30400	73	63	73	+8	140	51
Keith Cpr	294900	86	54	84	+34	86	35
Kelly	1400	135	130	135	+5	250	105
Kent Engy	9615	79	70	75	+5	142	57
Klondex	14000	150	105	145	+45	240	85
Knoby Lak	37845	285	250	285	+20	350	124
La Teko res	8000	61	55	60	—5	170	50
Laco Res	19200	140	115	140	+20	165	74
Lar Petr	32200	280	260	260	—15	310	130
Liberty	20000	365	330	365	+10	5⅜	300
Lincoln	47004	1050	920	987	+ 751050		281
Lion Mines	21300	[illegible]	200	280	—10	395	130
Logtung	1600	355	345	355	+10	420	225
Lorcan	12550	435	410	425	+10	455	160
Lornex	200	$41⅞	41⅞	41⅞	+ ¾	58	34
M cp Res	4700	110	90	100	—10	165	55
M M Prcpn	9800	63	58	60		99	51
Macfie	40600	325	300	325	+10	325	285
Mcln Expl	3100	145	135	139	—1	230	100
Magnum	2500	79	71	74	+4	105	51
Manchstr	1500	68	65	65	+1	105	58
Marbaco	3100	112	100	100	—10	180	80
Marge Entr	5500	36	30	30		75	19
Mark V	6200	100	80	90	+5	160	70
Mvrck	3000	310	280	300		6⅜	280
May Ralph	19800	235	205	220	—15	275	149
Mconl Peel	1501	60	48	60	+10	77	27
Meston Lke	5900	445	425	440	+15	5	185
Mid canada	180300	169	151	164	+14	169	115
Mid Mtn	7500	88	80	85	—4	165	70
Mid North	3000	55	50	55	+8	90	41
Molco ind	10633	625	600	612	— 12725		410
Monogrm	1490	550	525	525	— 65600		525
Mont Grnd	29970	$7¼	5¾	6	—1⅛	10¼	5¾
Mosq Crk	18955	475	440	460	+35	6½	385
Mt Wash	100	32	32	32		45	22
Mtn Stats	2000	$12	10½	10½	—1¾	14⅞	10
Mtneer M	12000	48	43	48	+5	80	35
Mundee	1900	100	100	100		201	80
Musto Ex	3000	141	140	141	+5	250	105
Mutual Res	15900	120	105	112	+7	220	93
NWGro Pr	194	185	180	185		200	165
Nesbitt Mn	2000	130	130	130		230	100
New Aston	3600	130	120	130	+10	220	120
N Cinch	37600	245	215	240	+20	300	121
Nwcst Slvr	223934	215	165	207	+27	215	91
N Frontier	47651	515	490	505	— 5775		380
Newhawk	27541	130	100	110	+1	130	75
New Minex	2850	230	200	230	+25	465	185
New Nadna	1000	150	145	145	—20	320	100
N Privtr	15000	55	50	50	—5	85	33
New Scope	5800	121	120	121	+1	200	100
New tyee	4833	76	70	70	—6	100	70
Ni Cal Dev	8800	$13⅜	12	13⅜	+ ⅜	18½	8½
Norco	17812	335	300	305	—25	5	270
Norex Res	24500	85	75	78	+3	160	67
Nor Quest	8050	230	220	230	+14	365	175
Nortek En	49310	$12½	9⅞	11⅞	+1¾	12½	5¾
Northair	177900	550	465	535	+ 75625		390
N Hart res	13500	41	39	40	+1	70	27
NS Res	56500	445	415	435	+20	6	350
NW Vent	6500	135	125	135	+14	170	90
NRD Mng	41750	490	350	470	+110	6¾	143
Nu Energy	14025	$10½	9⅜	9¼	— ½	11½	7¼
Nuspar	68360	50	43½	46	—1	75	40
Ohio	55266	200	190	195		350	150
O'Lori	10500	31	30	30	+3	75	25
Omni Res	18600	195	180	190	+5	310	180
Osec A	11390	170	161	162		325	150
Pa Cassiar	1620	200	200	200		350	150
Pac Coast	27000	59	41	48	+1	125	41
P Cypress	50500	280	260	280	+10	5¼	190
Pacific Fm	10000	115	110	110	—2	131	85
Pa Acheron	25050	52	40	51	+11	88	32
Pan Arctic	29700	225	200	210	—15	5	200
Pthfndr	19500	45	42	45	+1	80	38
Pegasus	13550	800	760	775		950	537
Peoples oil	48400	175	151	155		175	151
Peppa	6000	48	47	47	—3	58	48
Perry Rvr	5000	80	75	75	—4	130	41
Pnebell	300	47	47	47		65	28
Piper Pete	10000	605	590	595		975	525
Placer	1900	$19¼	19	19		20¾	18½
Plains P	14007	180	155	165	—5	250	150
Pondry	250	82	82	82		130	40
Prairie ene	12400	430	375	410	+50	6½	330
Princess	7500	35	35	35		95	30
Prism Res	13800	435	410	410	—20	6¾	375
Pyx exp	13500	130	122	125	+3	180	100
QC Expl	5600	70	66	68	+8	190	55
Queenstk	16500	725	637	675	+ 101087		550
Quintaine	13000	400	335	400	+40	7	305
Quinstar	20450	235	225	232	—8	360	110
Ramm vntr	1600	120	100	120	+10	185	70
Reako Exp	29000	75	68	72	+4	175	26
Redfor Mn	809700	239	175	232	+66	239	95
Reef res	483100	590	560	580	+ 10595		560
Regency	700	51	51	51	+1	100	50
Reeves	11836	35	33½	35		63	21
Rex silver	100	135	135	135	+5	300	110
Rhodes Res	116583	235	216	230	+8	330	150
Rimrck	31200	37	34	34	—3	65	34
Rio Plata	27800	125	110	115	—5	253	105
Risby T	9100	87	83	85	—2	115	71
Riviera Ind	6600	40	35	38	+4	41	13
Robert Mns	13700	70	65	65		85	45
Ronrico	40300	345	320	335		345	320
Ronrico	11100	340	300	340	+40	425	230
Rosmac	7420	140	125	125	—5	190	80
Sabina	500	72	72	72		150	60
Sachem Ex	2500	51	50	50	—5	135	45
Sable	49600	79	73	75	+5	135	60
S Jacinto	49100	28	27	28	+1	65	25
Saxton Ind	9200	715	680	695	— 201000		680
Scarboro	18100	425	410	425		5⅞	390
Scot gold	7552	800	765	765	— 10895		490
Seaforth	34300	185	165	175	+13	350	132
Seadrift	16000	52	47	50	+4	125	45
Seatu Ex	8400	90	86	86		180	85
Selkirk	13600	105	95	100	+5	140	65
Seneca	57500	65	57	65	+5	110	41
Sheba	6000	35	30	30	—10	66	24
Shelter O	15450	165	60	160	—5	300	60
Shld Dev	6000	130	120	120	—5	145	62
Silverado	31600	210	170	205	+30	330	155
S Chief	31200	310	290	300	+10	5⅛	285
Slver Princ	12200	350	335	340	+5	385	300
S Spring	13500	47	40	43	+3	81	35
S Stndrd	81600	191	180	190	+10	251	125
Silver Tusk	29700	112	95	112	—2	170	60
Slocan	3000	36	33	35		60	28
Sonor	15700	150	130	135	+15	154	115
Sovrgn Mtl	3500	82	79	79	—3	195	60
Stall Lak	3500	95	91	91	+6	155	85
Stampd	16500	725	660	710	+ 100900		500
Stand Skat	3004	77	76	76		135	61
Suneva Res	22667	64	58	64	—1	104	50
Sunexco	58100	215	190	215	+20	240	110
Suzie Mng	10000	125	115	120	—5	225	110
Swetwater	73300	280	255	270	—5	310	149
Sydney Dev	27410	110	75	105		110	50
Table Mtn	23100	95	90	90	—2	113	65
Tx Resce	5000	49½	49½	49½	— ½	60	23
Tacoma res	11717	40	30	38	+8	71	25
Taseko	12000	66	61	65		145	45
Taurus R	7100	420	405	410	—5	5	225
Tmgami	14950	$16	15	15⅞	+1⅛	16	6¼
Terato	37300	145	125	145	+15	200	95
Terra Mng	104821	1025	890	945	— 151500		600
Thor Expl	15100	300	260	300	+20	400	180
Thundrwd	145867	110	95	103	—2	160	74
Tinta Slv	73600	455	415	420	+20	5	298
Tourngn	29250	375	350	350	—10	450	200
Transcolt	31950	385	355	380	+10	8¼	300
Tcon Res	3000	50	50	50		59	36
Trident Res	52200	225	210	225	+20	250	165
Trio Res	14500	264	255	260		360	200
Tri Power	10300	290	275	290	+10	360	190
Tri Star	2100	315	310	315	+5	5	305
TRV	11075	$14¾	13¼	13¼	— ⅝	39⅝	11¼
Tundra	64375	118	91	118	+18	300	80
20th Centry	18700	395	355	395	+10	9½	305
UCambrg	8000	45	44	45		60	26
Unitd Frtn	37100	54	51	51	—2	65	26
U Hearne	23640	$12¾	12	12	— ¼	13	7
U Rayore	8000	40	39	40		74	34
U Westld	49095	985	915	985	+ 351400		450
Val Co	1135	$23½	20⅝	23½	+2½	29	17¾
Vat Pt L	7400	120	106	120	+10	180	101
Vntor Res	111900	200	175	200	+15	200	105
Veronex R	25410	180	160	170	—8	230	69
Vestor Ex	11200	110	107	109	+2	175	87
Warrior	13200	405	385	400	—5	495	325
Wasp intl	2500	145	135	145	+6	145	125
Wlcome	13200	245	240	245	—5	285	145
West Adera	525	52	45	45		75	40
W Mines	100	$18¾	18¾	18¾		24	14
W Ring H	500	235	235	235		390	230
Wstn Warn	18500	200	180	200	+15	225	85
Westfort	5300	800	775	775	— 201200		725
Wsgth Pete	31800	500	480	495	+ 10625		325
Westley	14700	390	350	360		5¼	175
Westmnt	17681	862	835	862		1050	675
Westwd en	10500	480	450	450		480	
Westwd en	75085	460	425	485	+55	6	150
Wharf	14200	600	580	590	— 10625		310
Windmill	3100	149	132	132	—18	150	100
Ykn Rev	38200	85	80	85	+5	125	70
Yukon Gold	4000	120	115	120		180	95
Zenith	134600	150	91	150	+50	180	80
Zenore	656900	73	58	73	+15	90	50
Zone pet	158150	275	235	260	—11	340	120

Warrants and Rights

Stock	Sales	High	Low	Close	Net Ch'ge	1980 High	1980 Low
Ohio res rts	31602	174	161	165	+5	200	110
Amflo w	18400	55	42	50	+1	67	40
Argo gold w	1100	110	110	110		130	60
Banner w	35000	40	30	40	+5	201	30
Bianca w a	9700	25	23	23	—2	35	20
Blackdm w	59100	33	28½	30	+1	35	22
Cnj w	1000	9	9	9		13	6
Cobre w	20500	45	40	40		110	17
Cornwall w	9500	95	85	85	+2	120	60
Enex w	3500	32	25	32	+2	75	15
Ete w	39900	10	5	5	—5	33	5
Greenwd w	6400	40	35	40		44	30
Intl bren w	27500	70	61	65	—12	82	35
Kamad wts	7000	20	15	20	+7	95	13
Laco w	57300	12	10	12	+2	55	5
Liberty b	16800	16	15	16	—3	40	15
Mid cda w	103200	83	70	81	+10	83	45
Pan ach w	66000	10	7	8½		10	7
Pgs Exp wt	12800	125	100	110	—15	190	90
Quinstar w	18000	40	38	35	—5	109	18
Seaforth w	10500	16	15	16	+1½	47½	13
Svr Chief w	300	20	20	20		71	20
Sxo w	82900	10	5	10		42	5
Taseko w a	24500	11	8	10	—1	15	8
Taurus w	3000	27	27	27	+2	39	20
Thor r	3500	79	60	60	—10	140	45
Thundrw w	12500	27	24	24	—4	28	12
Utc wt	16600	8	7	8		12	6
Uhr w c	9600	60	50	60	+10	235	50
U wstld w	50000	93	66	93	+18	105	30
Ventora w	30700	15	12	15	+½	45	8
Wim wt d	8200	13	12	12	—3	35	12
Yukon gd w	25000	16	15	15	—1	20	14
Ykr rev w	27000	15	10	14	—1	18	10

Total sales, resdv: 11,068,496
174 Advances, 125 Declines, 70 Unchanged

INDUSTRIALS

Stock	Sales	High	Low	Close	Net Ch'ge	1980 High	1980 Low
Alta Nat Gs	10000	$20¼	20¼	20¼		20¼	20¼
Auto Mar El	957	$6¾	6¼	6¼		7	5½
Balco	3050	$7	6⅞	7		9⅜	4½
Bell Cda	400	$20½	20½	20½		20½	20½
Bc Forest	25000	$14½	14½	14½		14½	11¼
Bcric	473233	695	610	675	+ 60925		600
Cdn Javelin	4553	150	135	140	+4	190	89
Canfor p a	1800	$5¾	5¾	5¾		6⅛	4¾
Cominco	162	$57⅜	57⅜	57⅜		58⅜	57⅜
Computrx	3500	21	20	21		30	16
Daon Dev	1800	$8	7⅞	7⅞	— ⅛	8⅛	5
Doman	500	$9⅛	9	9⅛		11½	9
Ghi Mtg Inv	400	$11	11	11		12	10¾
Gt Estrn pb	50	$5	5	5		5½	4½
Gt Estrn pa	100	400	400	400		400	400
Gt Nat Land	13200	130	105	130	+15	131	95
Gt Wst Stl	20500	450	450	450	+60	450	290
Grouse	50	49	49	49		85	45
Hal Roach	2200	295	270	295	+10	375	210
Keg Rest	3200	290	275	285	+10	300	140
Krstnsen	9165	265	250	265		284	250
M B	600	$31¾	31¾	31¾	+2⅝	31¾	25¼
Madill	5915	$20¼	20	20	— ½	25	20
Nor gest	2550	260	240	240		260	150
Potter A	1031	145	135	145	—5	162	125
Potter B	694	185	175	185		225	170
Proflex	4000	20	20	20		43½	10
Renn Ind	7100	165	155	160	+10	210	150
Sartoga	1000	$11	10½	11	+ ½	11	7
Steel A	1200	$31⅜	31⅜	31⅜		31⅜	31⅜
Taro Ind	5600	440	420	420		6	380
Walker	3800	$27	26¾	27		28⅜	26¾
W Redek	400	550	550	550		595	500
Web Knap	2200	300	260	300	+40	300	175

Warrants and Rights

Stock	Sales	High	Low	Close	Net Ch'ge	1980 High	1980 Low
Nor ges wt	3020	81	70	81	—19	100	35

Total sales, industrials: 612,930
10 Advances, 4 Declines, 21 Unchanged

VANCOUVER CURB EXCHANGE

Stock	Sales	High	Low	Close	Net Ch'ge	1980 High	1980 Low
Acacia Min	9000	55	55	55	—3	85	42
Adola	3000	36	35	36	+1	68	27
Aegean	3000	90	85	85	—15	140	70
Ainsworth	14000	50	42	49	+4	60	37
Alcum Mng	11000	99	88	90	—5	200	80
Alina Intl	56500	100	81	100	+20	100	50
All Star Res	25000	69	63	65	—4	80	45
Alto Ex	2000	100	100	100		145	55
Amador	2600	155	150	155	—10	180	55
Amark Ex	38300	260	245	255	+5	480	210
Amca Ind	64900	370	340	370	+25	395	52
Amigo Svr	18200	45	40	42	—5	65	29
Amore	19500	132	120	122	—13	180	36
Annie lake	8000	49	40	43	—6	60	38
Arbor Res	11800	165	145	155	+5	187	41
Argenta	22300	85	76	80	+5	90	50
Aries Res	1900	110	100	110		175	70
Arizako Mn	8000	43	40	41		75	23
Ark Energy	10266	210	200	210	+10	250	100
Armor Res	1500	140	130	130		225	125
Arrowhd	2100	30	30	30	+3	45	22
Artilery	18500	90	85	85	—3	150	43
Ashcroft Rs	74800	360	320	355	+15	415	150
Ashnola	3750	89	80	89	+19	120	70
Aurus Mng	1000	25	25	25	+1	50	17
Avalanche	13700	200	186	190		230	55
Avance Intl	8540	75	62	65		120	56
Averok	12800	200	190	200		275	93
Banbury	10900	99	75	97	+12	160	75
Banqwest	1000	40	40	40	+5	55	30
Beach Gold	46700	80	65	65	—10	160	51
Beaver Gld	6500	156	155	156	+6	230	91
Belmont	19900	223	201	210	—1	385	60
Bencorp	3500	75	75	75	+1	105	55
Bergly	4200	87	85	85		175	85
Blue Diamd	14700	135	127	127	—8	240	92
Bmc Oil	5700	170	160	165	—4	200	100
Bonneville	8500	55	46	55	+6	60	22
Bounty Res	24700	90	86	90		90	75
Brandy	39500	165	135	145	—22	215	125
Brazos	1000	80	75	80	+11	230	69
Br Sil Prem	10200	500	490	500	+10	530	250
Bronson	29500	53	45	53	+9	70	27
Burlington	58300	75	62	70	+3	94	50
Cal Dynmc	2400	115	111	115	—5	250	93
Calor Ltrte	11800	100	100	100		137	65
Cameron	37500	85	80	83	+4	90	40
Camrelco	3600	22	22	22		55	18
Cannon	11000	80	70	75	—5	160	55
Canzona	56820	70	56	67	+7	122	44½
Cardero res	5500	42	42	42	+2	100	37
Carmac	5500	48	48	48		60	25
Carpntr Lk	28000	78	71	74	—2	425	71
Cascadia	14000	71	65	71	+6	115	33
Cassia petr	13000	55	50	50			55
Catalina	21500	270	250	270	+20	420	200
Cathedral	6000	75	65	70		95	55
Cherokee	20800	62	55	55	+2	155	46
Chopper	16400	82	70	72		150	55
Clear mine	7200	125	106	115		240	85
Cleaver Lk	1500	25	25	25		50	14
Coast Int	6500	50	49	50	—2	155	30
Cold Lk Res	8000	100	90	95	+9	160	78
Con Reactr	2700	50	50	50	—2	80	31½
Cont Mnrl	5400	139	125	130	+10	335	75
Copconda	11500	115	110	110	+5	125	100
Corona	1500	40	40	40	—10	75	40
Cor ete	4800	145	135	135	—15	170	75
Crescent	97900	155	130	135	+5	325	100
Cumo Res	12800	305	295	300		320	97
Cyclone	3500	79	75	75		180	38
Datatech	3500	25	25	25	+5	46	13
Decker	2100	260	260	260		275	95
Delta Ref	1000	95	95	95		155	55
Denar Mns	10500	88	84	84	—5	125	58
Denver Svr	9600	150	115	150	+40	230	80
Diana	8000	45	42	42		75	30
Domego	17500	70	61	63	—7	200	50
Donegal re	11100	110	104	110	+10	225	99
Dorado Res	476367	99	40	98	+58	99	32
Dble Eagle	64300	370	340	350		425	50
Eaglet	15900	255	235	245	+10	255	100
Eaton	15067	115	110	110	—5	185	100
Edina	9500	32	30	30	—2	51	30
Egalite	165800	130	70	121	+51	130	35
Eldorado	15300	110	85	110	+15	175	80
Electra Res	8900	75	70	70		130	63
El Paso	13550	120	110	110	—8	450	65
Erl Res	14833	80	65	78	+13	115	37
Eskimo res	26000	75	65	72	+7	75	60
Excalibur	1500	70	65	70	—10	190	60
Farrah Res	8900	465	440	440	—25	625	275
Fleetwood	14760	260	235	260	+30	395	150
Fortune Isl	1000	30	30	30		45	18
Fury	6000	65	60	60	—6	140	50
Galilen res	9000	120	100	105	—10	150	100
Gallant	33000	275	250	270	+20	275	150
Gaslite	3100	205	200	200	—5	320	140
Gavex Gold	35000	40	35	40		75	32
Gillian Min	100000	135	120	131	+5	320	84
Gld Angel	26200	250	225	225	—20	330	105
Gld Cup	6000	67	65	65	—2	160	40
Goldstack	3500	105	90	90	+4	138	60
Gldn Shmrc	5500	70	65	69	+4	140	53
Goldera	2000	90	90	90	+14	90	60
Goldwinn	25000	75	73	73	—2	80	50
Grd trunk	6500	44½	43	43	+ ½	61	37
Granger	6000	49	49	49	—1	70	25
Gt Central	22485	66	63	65	+10	80	40
Gt World	22300	194	180	185		300	50
Grenoble	17900	160	135	145	—16	235	100
Hat Creek	7500	57	51	51	—6	150	51
Hathorn	15500	85	79	85	—3	125	79
Hedley Pac	2000	92	92	92	—8	135	50
Hemisphr	5300	165	160	160		235	90
Hesca Res	16550	375	355	355	—25	620	215
Hi cor	1000	112	112	112	—1	125	75
Hillside	2500	40	40	40		75	35
Himac Res	29400	185	150	185	+20	195	98
Hoko	5000	80	75	80	+5	200	53
Impact	13100	49	42	49	+1	75	40
Idp	24850	410	370	405	+15	446	310
Interlake	52300	80	65	79	+11	115	30
Itl Geogrpc	1000	105	105	105		165	99
Island Mng	2600	111	110	110		170	75
Jalna Res	2700	135	125	125	—7	190	95
Jennifer	9700	90	80	80	—13	125	80
Jewel Res	170800	129	110	128	+3	129	55
Julia	10000	63	58	60		80	36
Justen Res	1000	125	120	125	+5	170	101
Kennedy	3100	325	291	325	+37	325	70
Kenver Res	23833	40	37	40	+6	64	26
Kerry Mng	500	26	26	26	+1	50	16
Lakewood	7000	54	51	54	—1	80	29
Landmark	21100	125	100	110	+10	160	90
Lansco pet	20000	75	70	72	—3	115	55
Light	3000	200	200	200	—10	266	68
Lotestar	42050	400	335	365	—10	400	225
Logan	3000	120	120	120		160	90
Loredi Res	34500	41	36	40½	+1½	75	32
Luaarn Mtl	13500	40	40	40		125	35
Lustre Gold	7600	110	100	110	+10	110	65
Mckenze	8500	68	65	68		225	63
Maggie	26500	73	68	72	+4	73	30
Malabar	4000	42	41	42		65	36
March Res	51390	220	210	212	+2	285	100
Marquis Dv	21800	62	55	60	—2	130	45
Maymac	210000	215	185	185	—35	235	60
Mckinney	6500	95	90	90	—9	105	75
Mecca Mrls	5250	55	50	55	+5	90	29
Meridian	55700	101	90	95	—5	185	50
Metro res	6300	135	120	135	+10	135	97
Moly mite	9400	95	90	92	+2	260	55
Morn Star	1000	59	59	59	+4	100	50
Nca Min	6400	105	100	105	+5	170	35
New Congs	19100	66	60	62	—6	95	45
New ridge	10600	135	118	120	—10	180	60
Nithex Ex	36500	82	75	77	—5	83	20
North ener	2900	90	90	90		330	83
Nrth Lights	27600	65	55	60	—2	135	38
Nth Horzon	1000	120	120	120		210	65
Northill	11000	52	46	49	+2	63	40
Nugold	67400	95	74	81	+9	270	60
Oliver Res	25800	91	83	85		150	65
Orell Cpper	8900	52	45	52	+7	100	22
Orina	21000	29	28	29	—1	65	25
Palisr	41550	210	180	210	+20	255	105
Panther Mn	1500	60	60	60	—10	150	47
Prgn Res	13700	175	150	175	+25	250	126
Parklane	3500	53	50	53	+1	70	45
Pengelly	10000	70	70	70		100	70
Penn Egy	16000	335	280	335	+45	335	165
Pntagn	15500	42	34	39	+4	70	29
Petrox Pet	3000	115	112	115	+5	220	60
Philco Res	6500	46	44	46	+1	130	40
Pho Oil can	31100	80	73	76	+6	88	54
Pico Res	2700	62	61	62	+2	195	50
Pilgrim	44200	225	200	219	+19	260	127
Pistol pete	38600	100	85	90	—9	110	85
Poney Expl	14000	65	59	59	—6	85	40
Poseidon	93900	185	150	175	+13	205	45
President	19800	165	114	114	—51	185	65
Pryme	37500	281	250	265		300	210
Quinto Mng	10300	95	85	95	+10	180	83
Rado	6100	185	170	175	—10	195	115
Rainbow	12000	85	76	85	+9	95	42
Rampart	14400	175	165	165	—5	180	90
Rebel D	21000	46	37	44	+4	110	35
Redfern	7800	85	78	78	—7	145	70
Redld Res	9500	105	80	100	+20	215	70
Regal	9000	47	43	46	+2	125	40
Regis	12000	35	32	32	+1	66	20
Richrock	12500	57	45	57	+12	65	29
Rideau	5000	40	35	35	—3	100	35
R Mountn	39100	67	55	59	—4	275	23
Roanoke	16000	54	53	53	+2	65	32
Ruskin Dev	26200	75	63	75	+5	150	63
SJ res	6500	58	54	58	—2	76	40
Sahqua	4500	60	55	55	—5	140	35
Samson	7400	70	65	70		150	55
San Antonio	6000	75	75	75	+5	150	61
San Rafael	6111	40	37	40	+3	68	15½
Sands Mls	300	345	345	345	—5	450	255
Sanilogi Ind	10500	40	40	40		73	18
Santa Sar	15020	590	550	560	—20	910	350
Sask Wain	2200	130	125	125	—20	165	65
Scher Engy	42500	215	190	210		385	90
Seahawk	10100	150	145	150		165	80
Senator	3000	43	43	43	+3	70	29
Symour	6000	105	90	105	+5	150	80
Shima	27400	92	75	92	+2	150	55
Sibola	4000	60	60	60		100	35
Sienna Dev	90230	120	103	108	—12	120	40
Silver Acor	1000	65	65	65	—5	152	60
Slver Cloud	4000	43	40	43		80	35
Silver strik	21200	85	70	85	+10	85	40
Sipald	14000	65	55	63	+8	110	50
Spectrum	153000	74	64	72	+8	75	30
Sstanley	5500	87	77	77	—8	128	70
Stateside	36500	130	110	126	+16	180	85
Sunrise Co	9500	40	35	38	—1	115	25
Synrgy	1000	45	45	45	+5	75	25
Tagus	28800	100	95	100		300	90
Tally Res	10750	43	40	40	—1	80	27
Tamarind	10500	35	30	32		88	30
Tandem	28000	74	64	74	+4	86	26
Terramar	5000	60	59	60		100	50
Thndrbit	5000	100	100	100		170	85
Tor cal	18900	80	76	77	—3	100	65
Tormex	4300	250	240	240		320	220
Tracer Res	28925	440	410	425	—15	490	90
Tran Pac	93200	100	56	90	+35	165	45
Tungo res	1000	70	70	70	+5	92	51
Tnk mng	2500	59	55	59	+9	155	45
Uke resor	101500	140	85	120	+32	162	58
Untd Gunn	2800	39	38	38		90	38
Univex	36000	35	34	35	+1	70	20
Val D'or	258625	270	239	270	+15	278	95
Velvet Expl	56300	74	65	66	—2	100	56
Viscount	7000	150	145	145	—5	180	72
Weaco res	66300	100	85	85		100	85
West J Pete	2900	190	170	180	—30	275	170
West Trend	24100	259	225	250	+15	405	185
Wildcat	6500	88	80	80	—5	250	80
Wildrose	14000	78	75	76	+1	170	60
Wilwood	5800	160	120	150	+38	180	75
Windarra	1920	105	100	105	+5	120	56
Wrld cment	2000	70	70	70		299	50
Yamto	3200	220	210	215	—5	375	112
Zodiac	13800	164	150	160	—14	210	100

Warrants and Rights

Stock	Sales	High	Low	Close	Net Ch'ge	1980 High	1980 Low
Ainwrth w	500	5	5	5		10	2
Amark w	22700	50	45	45	+5	50	35
Amore w	27000	25	20	22	—1	26	15
Ark w	20500	38	35	38	+7	45	27
Beaver w	6600	8	7	7		43	7
Carpentr w	40200	9	6	8	—2	15	6
Dorado w	126200	50	13	50	+40	50	8
Electra w	17600	7	6½	6½	— ½	10	5
Eldorado w	12300	15	9	15	+3	15	7
Fleetwd w	13000	15	14	14	—2	20	10
Galiln wts	3000	20	12	12	—18	30	12
Hat creek w	96000	7	6	7		7	
Island w	5000	12	12	12	+2	25	10
Lakewod w	22700	8	8	8		10	7
Marquis w	5500	9¼	9	9		12	5
Nugold w	16300	3½	2	3½		175	2
Phoenix w	1500	11	11	11	—1	15	9
Quinto w	5800	7	2	4	—3	42	2
Rld w	35900	12	10	12	+2	18	9
Spectrm w	38300	25	18	25	+7	25	5
Tagus w	1000	13	13	13		77	10
VAD w	205900	28	17	26		65	4
Velvet w	2000	5	5	5		5	
Weaco rs wt	26300	25	20	20		25	20

Total sales, curbs: 6,281,692
119 Advances, 90 Declines, 65 Unchanged
TOTAL VOLUME THIS WEEK 17,963,118
303 Advances, 219 Declines, 156 Unchanged

British Columbia Buildings Corporation
Appointment

MR. PETER DOLEZAL

Walter Badun, Chairman of the Board of Directors, British Columbia Buildings Corporation, is pleased to announce the appointment of Peter Dolezal as President and Chief Executive Officer of the Corporation.

Prior to assuming his new responsibilities, Mr. Dolezal was Vice-President, Property Management. He joined the Corporation at the time of its formation in May 1977 as Vice-President, Corporate Services.

British Columbia Buildings Corporation is a Crown Corporation which develops, owns and manages real estate properties on behalf of the Province of British Columbia.

R. Bruce Buckler · Trudi L. Brown & · Carol M. Huddart
Barristers & Solicitors

are pleased to announce that effective July 2nd, 1980

Lawrence R. Fast and Ian C. B. Smith

have joined the partnership in the practice of law to form a new firm to be known as

Buckler, Fast, Brown, Smith & Huddart

1031 Vancouver Street, Victoria, B.C. V8V 4T6 — Telephone (604) 382-6131

FOR LEASE
MEDICAL ARTS BUILDING
Doctor's Offices — from 470 to 1100 square feet. Ample Parking — well located — 1105 Pandora (at Cook).
For Further Information Call:
Mr. Jack Mitchell
at 383-4168
MPL
MORGUARD PROPERTIES LIMITED
620-880 Douglas (604) 383-4168

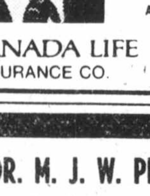

ESTATE ANALYST
Do you really know what it will cost you if you die? What is the impact of Capital Gain on your estate? Have your estate property analyzed by:

KEVIN M. D. McLAUGHLIN
ASSOCIATE CONSULTANT ESTATE SERVICE

CANADA LIFE ASSURANCE CO. — 680-1070 DOUGLAS ST. VICTORIA, B.C. V8W 2C4 — Bus. 385-1484 Res. 477-7150

NOTICE
SPECIALTY GUNS and INTERNATIONAL KNIVES
SEPARATE ADDRESSES
576 YATES ST. VICTORIA, B.C. | 574 YATES ST. VICTORIA, B.C.
SEPARATE PHONES
For 'GUNS' Phone 383-1044 | For 'CUTLERY' Phone 383-2422
DIVISION OF INTERNATIONAL KNIVES LTD.

DR. M. J. W. PENN and DR. G. E. COX
Wish to announce their partnership in the Practice of Family Medicine, which will be carried on in their separate offices in
ROYAL OAK SHOPPING CENTRE
and
VICTORIA MEDICAL DENTAL BUILDING
Commencing July 1st, 1980

DESIGN COMPETITION
HORTICULTURE CENTRE OF THE PACIFIC
A Non-Profit Society in the Municipality of Saanich invites submissions to a
Design Competition
for the proposed
HORTICULTURE CENTRE OF THE PACIFIC
Saanich, British Columbia

This competition, which is a Class 'B' competition approved by the Architectural Institute of British Columbia, is open to all architects registered in British Columbia, alone or in joint venture with other professionals.

Closing date for registration will be July 25, 1980. Closing date for the competition will be October 3, 1980 and prizes will be awarded as follows:

First Prize: $10,000

In addition, up to 5 honourable mentions will receive $2,000 each.

Submission requirements are available from the Professional Adviser:

George L. Giles, FRAIC
202-1208 Wharf Street
Victoria, B.C.
V8W 3B9

upon written request and payment of a non-refundable $25.00 fee.

ATTENTION!
SHAREHOLDER EXECUTIVES
Recent tax changes have made it possible to set up corporate funded pension plans for **SIGNIFICANT SHAREHOLDER EXECUTIVES.**
Monarch Life's new executive pension plan is designed to provide income and service related pensions for the **EXECUTIVE SHAREHOLDER.**

FOR FURTHER INFORMATION CALL
J.A.D. LEAMY C.L.U.
BRANCH MANAGER
384-0584

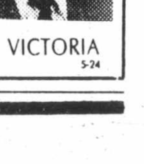

The Monarch Life Assurance Company
4th Floor, 736 BROUGHTON ST., VICTORIA

Can FBDB help you?

Financial assistance
Management counselling
Management training
Information on government programs for business

Our representative
LARRY VINCENT
will be in the Esquimalt area July 10, 1980, and will be pleased to call at your place of business to explain our services. Please phone 388-0161 for an appointment.

If you require financing to start, modernize or expand your business and are unable to obtain it elsewhere on reasonable terms and conditions or if you are interested in the FBDB management services of counselling and training or wish information on government programs available for your business, talk to our representative.

FEDERAL BUSINESS DEVELOPMENT BANK
990 Fort Street, Victoria, B.C.
Opening new doors to small business.

11½ PERCENT G.I.C
Guaranteed for three year term
Interest payable annually
Guaranteed rates also available for 1 to 5 year terms
Attractive rates for interest payable semi-annually
Crown Trust
Member Canada Deposit Insurance Corporation
1306 Douglas St. Victoria, B.C. V8W 2E8 (604) 383-3711
Rates subject to change without notice

Auto sales plunge

TORONTO (CP) — Sales of North American-built cars in Canada and the U.S. continued their severe slump in June, figures from the automakers show.

Sales in Canada dropped 25.3 per cent from June, 1979, while sales in U.S. fell 23 per cent.

Truck sales also declined sharply, off 29.7 per cent from June, 1979.

The automakers are predicting more of the same in July, August and September, traditionally the slowest months for auto sales. But they say sales will improve when new, smaller, more fuel-efficient cars are introduced in October.

Imported cars, meanwhile, are still selling briskly.

One major importer, Volkswagen of America, says U.S. sales rose 10 per cent in June to 16,080.

Total sales of imports in the U.S. did decline, but only by about six per cent. Canadian statistics were not available.

Canadian car sales totalled 66,731 units in June, down from 89,324 last June. Truck sales were down to 25,764 from 36,661.

General Motors of Canada Ltd., which has weathered the slump better than its competitors, had car sales drop 19.7 per cent to 40,421.

—CP

He jumped into the millions league

Robert Evans used to work for the City of Edmonton. But two years ago he left his city job of negotiating with developers to become a developer himself. Since then he has become a paper millionaire, with 500 acres of land worth $10 million and interest in another 400 acres.

Total energy control Rx for oil crisis

VANCOUVER (CP) — The oil crisis could cause massive disruptions in Canada's energy balance during this decade but there is still time to avoid irreparable damage, James Donnelly, president of Atomic Energy of Canada Ltd., said here this week.

Donnelly told delegates to the annual meeting of the Canadian Electrical Association that Canada must exert total control over its energy resources through careful development of oil, combined with hydroelectricity, natural gas, coal and uranium.

"We must use the oil sands and electricity to replace conventional oil which is a growing burden on our economy," he said.

"REPLACING OIL for transportation will not be easy—but about a third of our oil is incinerated in furnaces for applications which could be readily replaced by commercially available equipment such as baseboard heaters and industrial boilers."

Donnelly said electricity based on hydro and nuclear power could provide a stable and comparatively inflation-proof energy base. Canada was not far along in this move toward greater use of electricity, he said. The proportion of energy provided by electricity worldwide is expected to grow to 40 per cent from 25 per cent by 2020.

HE SAID MUCH of this energy must come from coal, solar energy, nuclear fission and perhaps nuclear fusion.

However, Donnelly said it would be foolish to ignore the threat that lack of public acceptance could pose to nuclear energy development.

He said the accident at Three Mile Island in Pennsylvania last year affected public perceptions of reactor safety far more than public investigations which had concluded that nuclear power was safe, he said.

Pending MG demise latest blow for U.K.

LONDON (CP) — It has been another crisis week for the British auto industry, with the imminent demise of the MG sports car soaking up most of the ink.

The fate of the MG factory at Abingdon, Berkshire, has been dangling like a noose above the heads of the factory's 850 workers for nearly a year but this week brought the final crunch.

Sir Michael Edwardes, diminutive boss of the giant British Leyland automobile conglomerate said last September the MG's days were numbered.

In an attempt to improve efficiency and stem the tide of foreign vehicles that now account for close to 60 per cent of the UK market, Edwardes proposed to close down 13 of Leyland's 60 plants involving the loss of 25,000 jobs.

His decision to cease production of the MG, the romantic epitome of the British sports car, evoked such international cries of protest that he finally decided to continue the operation.

The MG division lost £20 million ($54 million) in 1979 and it is still losing £1.6 million a month, (about $4.3 million). Unless someone can raise the £30 million needed to save MG, says Edwardes, the 55-year-old Abingdon plant will close.

For a while a rescue bid by a consortium led by Aston Martin was promising. But earlier this week Aston Martin chairman Alan Curtis announced the withdrawal of more than £12 million ($32.4 million) in British backing.

There now are hints from New York that U.S. businessman Peter Sprague may help with the rescue operation.

Gas duty unlikely to stall bargain trips to Canada

DETROIT (AP) — Americans buying gasoline in Canada because it is cheaper there may have to pay slightly more now, but probably not enough to discourage trips across the border.

Gasoline is now subject to duty, the U.S. Customs Service says.

At current prices and exchange rates, however, only drivers of vehicles with big gasoline tanks—such as trucks, vans, recreational vehicles and two extremely-expensive imported cars—would be affected, as long as gasoline is all they are buying.

U.S. citizens visiting Canada for 48 hours or less have been able since 1978 to bring back $25 or less in goods once a month without paying duty, but gasoline had been totally exempt.

Thousands of residents of Detroit, the largest U.S. city on the border, have been taking advantage of lower Canadian prices in the past year. Thousands more everywhere along the 3,840-kilometre border have been doing the same thing.

Now, according to Burton Osborne, director of the inspections and control division of the Detroit customs office, gasoline is treated like everything else under the July 1 expiration of a moratorium that went into effect when the $25 limit took effect two years ago.

If a motorist buys $25.01 worth of no-lead gasoline in Windsor, Ont. across the border from Detroit, and without buying anything else brings it back into the United States, he is subject to a 10-per-cent tax—$2.50.

If he buys $24.99 worth, he pays nothing.

Osborne said the customs service would have difficulty proving that the gasoline in a returning American's vehicle had been bought in Canada. He said the main target of the duty is boat owners who cruise to Canada on the Great Lakes to buy cheaper gasoline for their very large tanks.

Prices swing up in active trading

BOND WEEK

TORONTO (CP) — Canadian bond prices rose in active trading this week as dealers felt the the market had abosrbed the majority of new issues.

The short end of the market was up about one point. Mid-, long-term and provincial issues gained about 1¼. Corporate rose about one point.

Day-to-day money was available at 8½ per cent. Three-month treasury bills traded at an average of 10.24 per cent, down from 10.38 last week, and six-month bills at 10.40 per cent, up from 10.37 per cent. A special one-year bill traded at 10.44 per cent.

The Bank of Canada rate dropped slightly Thursday to 10.49 per cent from 10.63 per cent last week, continuing its three-month decline.

However, analysts predict both the central bank rate and the prime rate will drop further this year.

Forrest Rogers, chief economic adviser at the Bank of Nova Scotia, said there will be a further appreciable drop in rates, but "the exact timing and amounts are debatable."

He said the prime rate would probably drop to about 11.25 per cent, but rates on consumer loans would not drop as much.

EMERALDS
Highest quality from Muzo, Colombia. From 1 to 10 cts. 45% of certified gemmologist appraisal.
Victoria Press, Box 251

Thinking of a Large Party
Bring them to Periklis and enjoy.
PERIKLIS
531 Yates 386-3313

Dr. Cameron Croll
wishes to announce that additional
EVENING APPOINTMENTS
are now available with
Dr. Ross Crapo
TUES., WED., THURS. 4:30-8:30 P.M.
Royal Oak Shopping Centre
4484 W. Saanich Rd.
479-6012

PRIME DEVELOPMENT
● OVER 2 ACRES ON HIGH TRAFFIC COUNT.
● IDEAL FOR NATIONAL FRANCHISE MOTOR/HOTEL.
DETAILS IN CONFIDENCE
K. O. MOORE
P. R. BROWN & SONS LTD.
385-3435
7-1

CORRECTION
Olde England Inn is NOT for Sale
as may have been interpreted from our advertisement of July 3rd
Our apologies for any inconvenience caused.
We are, however, selling a delightful home in this lovely neighborhood
at 451 Lampson Street
Just half a block north of the inn
FOR FULL DETAILS CALL
384-8124 DESMOND HOLMES 478-1227
Pemberton, Holmes Ltd
1000 Government Street
7-6

CUSTOM NEON SIGNAGE
SIGN OF THE MONTH

Congratulations to Six Mile Market on their new Penair sign.
For more information . . .
Penair SIGN DIVISION
1810 VERLING 652-3937
7-5

Royal Trust
CORRECTION TO JULY 4 LISTED RATES
JUNE 30th, 1980
MANAGED FUNDS
"A" FUND $13.9786
"B" FUND $ 8.2500
"C" FUND $26.5903
"M" FUND $ 9.5522

FIND YOUR PERFECT BUSINESS
at the
VANCOUVER BUSINESS OPPORTUNITIES EXPO
Sat., Sun., July 12-13 11 A.M. - 7 P.M.
SHERATON VILLA INN
4331 Dominion St., Burnaby, B.C.
INVESTMENTS FROM $1,000 TO $100,000
Gen. Adm. $3.00 Ladies Free
PRESTIGE PROMOTIONS 416-255-4684

Feature Movies From
Video Vista
Columbia*Paramount*
Media*Warner*Magnetic*
For Information Call Sue
1-800-263-9119
FRANCHISES AVALIABLE

SALES SLUMP?
Don't just sit there hoping . . . an inexpensive mailing can change slump to jump! We'll put it all together for you under the sign of
IDEALETTER SERVICES LTD.
2524 Government St. 382-9296
(near Bay St. intersection)

REAL ESTATE NAME CHANGE
from
SMITH DOBSON ESTATES LTD.
to
VICTOR M. SMITH REALTY INC.
384-1424
M20-635 HUMBOLDT ST.
3 REALTORS REQUIRED
7-6

THORNE RIDDELL

J. Barry Adams
The partners of Thorne, Riddell, Chartered Accountants, are pleased to announce the election to partnership of Barry Adams, B.Sc., C.A.

1980 CADILLAC SEVILLE "ELEGANTE"
BRAND NEW with every conceivable option, including: power moon roof, alarm system, etc. Firemist Silver metallic over Black Laquer with Red Coach Stripe and light grey leather interior. Perma shine
ASKING $29,995
TRY YOUR TRADE-IN
Dlr. Lic. 6605
7-6
EDWARD motors ltd.
3319 DOUGLAS 384-1161 Across from ICBC

"Flick my BIC"

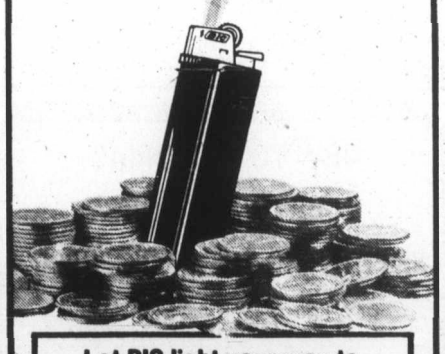

Let BIC light your way to PROSPERITY with AUTOMATIC MERCHANDISING
Flick your way to $$$ and success featuring one of the world's best known products. Over 365,000,000 sold last year!
NO SELLING . . . start part-time and build at your own pace to a full-time profitable business. Ideal for man and wife.
TOP ACCOUNTS are ready and available to be turned over to qualified individuals who wish to earn top dollars.
COMPANY PROVIDES automatic merchandising equipment, supplies, accounts, complete training, selected locations, and liberal financing for expansion to qualified applicants.
YOU PROVIDE a desire to succeed in your own business, your time and diligent efforts, and a minimum investment of $5,990.00.
If you qualify, by invitation only we'll fly you at our expense to our Canadian headquarters in Milton, Ont., where you may enjoy a complete tour of our 60,000 square foot plant and learn more about the huge profits that can be yours in automatic merchandising.
Call Dominion Lighter Sales marketing division, NOW, COLLECT:
(416) 878-0591 or (416) 878-0592
Ask for Robert Whitehead, Ext. 96
DOMINION LIGHTER SALES INC.
3153 Steeles Ave., Milton, Ont.

VICTORIA PUBLIC SAVINGS Credit Union
11½% per annum
*Three years Min. $5000
TERM DEPOSITS
ASK ABOUT ULTRA SAVINGS — An escalating daily rate that rises with your balance.
7-5

saanich peninsula savings credit union
ONE-YEAR TERM UP TO 10½%
FIVE YEAR TERM UP TO 11¼%
TWO-YEAR TERM UP TO 10¾%
SHORT TERM RATES AVAILABLE
SPECIAL SAVINGS ACCOUNT UP TO 10¼%
Members of the Provincial Credit Union share and deposit guarantee fund — all deposits guaranteed.
Serving the people of Saanich Peninsula for the past 32 years.
7-5

Europe stalks superchip

Gee-whiz gadgetry considered a must

Canadian Press

Europe's giant electronic firms are preparing to enter the global race to develop microchips, the next phase of gee-whiz gadgetry.

It's an area that costs hundreds of millions just for initial research. So far only a few multinationals in the United States and Japan have talked about becoming involved.

Microchips, so-called superchips, are the next step beyond the ultra-highspeed integrated circuit chips that have revolutionized the electronic world.

They are expected to be at least six years down the development road, but experts already are calling them the most far-reaching electronics advance of the last four decades.

The impact of the technology is expected to be so great that fears have been expressed recently by Italy, Brazil and other countries that nations with the technology will be able to hold the have-nots up to virtual economic ransom.

They have compared the development with the power that OPEC countries have through oil supplies.

"There is no question that we will have to develop this technology in Europe," Horst Nasko said recently in Frankfurt, West Germany. Nasko is director of research and development for AEG-Telefunken, West Germany's second-largest electrical and electronics company, with sales of $9.4 billion last year.

"We have to," he added. "The only question is how we do it and how soon."

Nasko said his firm, along with others, now is talking with the German ministry of science and technology to see what support may be available from the West German government.

The talks will determine whether Telefunken goes it alone or joins a European consortium for the superchip development, he said.

Research will cost hundreds of millions of dollars for the initial phase and considerably more over the life of the development.

Superchips are so small and sophisticated that it is expected as many as one billion components can be jammed into one wafer-thin chip no bigger than a postage stamp.

Even current mass-produced integrated-circuit chips pack as many as one million components into a space no larger than a pea. They are capable of running a factory's automated assembly line, programming computers and controlling the traffic flow in cities.

But one superchip with its greatly increased capacity could, in theory, keep the personnel records for every plant in North American or in Europe, watch over the world's air traffic or even keep track of every book from the world's libraries.

The idea of jamming more electronic circuitry into a given space represents no more than a further advance on technology already developed.

Achieving this in practice, however, is considerably more complicated than simply stating the idea.

It involves, among other things, "drawing" lines thinner than one micron on the chip. A micron is one-millionth of a metre, or about one-hundredth the width of a human hair.

BODY SHOP MANAGER

Vancouver Island's largest Toyota dealer requires an experienced Bodyshop manager. We are looking for a quality oriented manager who is experienced in merchandising and customer relations.

We offer the opportunity to join a forward thinking management team and to develop an already good bodyshop with the potential to be the best.

Please apply in first instance to Charles J. Forrest at 386-3516

METRO TOYOTA LTD.
625 FRANCES ST., VICTORIA V8Z 1A2 7-6

MINISTRY OF TRANSPORTATION & HIGHWAYS
TECHNICAL ASSISTANTS

Competition H80:1624-01 $17,304 - $20,268

Three persons are required in **Victoria** to perform complex technical duties involving highway route studies, and design and contract preparation; undertake highway design calculations and prepare data for estimates; layout at-grade inter-sections; prepare complex technical drawings and assemble data for reports; code forms for computer programs; perform some draughting duties; check and review work of others.

Qualifications - Grade 12 and 5 years' related experience, or diploma from recognized institute of technology and 3 years' experience; full knowledge of related methods and engineering practices; preferably additional training in surveying and engineering principles; ability to supervise. May be required to travel throughout B.C.

Return applicaions by July 16, 1980

Province of British Columbia
Public Service Commission

Positions are open to both men and women. Canadian citizens are given preference. Please send resume quoting competition number to:
544 Michigan Street, Victoria, B.C., V8V 1S3

Justice Institute Of British Columbia

POLICE ACADEMY
offers career opportunity to a
PROGRAM DIRECTOR
PEACE OFFICERS GENERAL TRAINING PROGRAM

DUTIES: To manage the development and implementation of the Police Academy Recruit Training Program; all administrative matters including student records, evaluation and discipline; instructor selection and supervision. This is a management position, reportable to the Director of the Police Academy.

QUALIFICATIONS: Secondary school graduation with a minimum of two years post-secondary study in related subject areas or equivalent experience; extensive background in the police service and training including education theory and technical application.

SALARY: Subject to current comparison studies but envisioned to be comparable to the senior N.C.O. level in the police community.

COMMENCEMENT DATE: September 1, 1980.

Applications, including resume, will be accepted until July 20, 1980 by

The Principal,
Justice Institute of B.C.,
4180 West 4th Avenue,
Vancouver, B.C., V6R 4J5

Sales and Rentals
95 DIFFERENT TUX STYLES

after Six FORMALS

Our rental prices for coat, trousers, shirt, tie, studs, links, cummerbund, suspenders are $20.00 to $39.50 complete plus shipping to and from Victoria.

Victoria Associates Are:
- Tom Price Formals 714 View St. 384-4721
- Jack Burgess Ltd. Oak Bay 598-3388
- Superior Valet Service 1201 Esquimalt Rd, 383-3211
- IN SIDNEY Alexander-Gane 2406 Beacon 656-1031

BLACK & LEE
formal wear rentals
1110 Seymour St., Vancouver
688-2481

CAREERS

Career Opportunity

One of Canada's leading financial institutions requires a Sales Representative for the Victoria Area.

This position will be particularly attractive to an individual who is presently employed in the Banking, Financial or Teaching Field. Full training and fringe benefits available. Please reply in confidence to:

Victoria Press Box 290.

MINISTRY OF AGRICULTURE
AUDIT ACCOUNTANT

Competition H80: 1686-01 $21,276-$25,176

In **Victoria,** responsible for audit and assessment including accounting and operating procedures of complex programs being administered by agricultural industries, marketing agencies, other agencies and individuals with emphasis on Farm Income Assurance and Agriculture Credit; other duties as required.

Qualifications — Secondary school graduation or equivalent; preferably membership in a professional association (C.A., C.G.A., R.I.A.); considerable related experience or an accounting degree; tact, sound judgement; ability to deal with public.

Return applications by July 16, 1980.

Province of British Columbia
Public Service Commission

Positions are open to both men and women. Canadian citizens are given preference. Please send resume quoting competition number to:
544 Michigan Street, Victoria, B.C., V8V 1S3.

UNIVERSITY OF VICTORIA
Department of Computer Science
requires
TWO COMPUTER SCIENCE LABORATORY INSTRUCTORS

POSITION:
Duties will include teaching FORTRAN and supervising computer science undergraduate laboratory work (for example COBOL, 370 assembler, numerical analysis).

QUALIFICATIONS:
Applicants should have a degree in Cumputer Science or a degree in Mathematics with an emphasis in Computer Science.

SALARY:
Commensurate with qualifications and experience.

STARTING DATE:
On or after August 15, 1980

APPLICATIONS:
Applicants should send a resume and arrange for two letters of reference to be sent to:

Director of Personnel Services
'Applications Section'
University of Victoria
P.O. Box 1700
Victoria, B.C., V8W 2Y2

CLOSING DATE: July 25, 1980.
UNIVERSITY OF VICTORIA

EXECUTIVE SECRETARY
B.C. GOVERNMENT MANAGERS ASSOCIATION

A challenging position for a person who would enjoy recruiting new members for the managers association and working on their behalf. Salary range $1752 to $2033 per month. Send Resumes to:

319-645 Fort Street
Victoria, B.C. V8W 1G2
Deadline: July 21, 1980

MINISTRY OF FORESTS
FOREST PRODUCTS FORESTER

Competition H80: 1655-01 $28,692-$32,508

In **Victoria** to develop a methodology to relate timber characteristics to product recovery and costs of manufacture to permit estimation of stand specific product market values and associated manufacturing costs for the purpose of pricing Crown timber. This is a new position in the Valuation Branch and the project will require innovative and creative input to Branch programs.

Qualifications — B.Sc. in forestry or forest engineering; eligibility for membership in the Association of B.C. Professional Foresters; working knowledge with practical application in timber cruising, log scaling and lumber grading; extensive experience in sawmilling operations; ability to make independent investigations, to analyse complex sawmilling processes, and to interpret and present technical information.

Return applications by July 16, 1980.

Province of British Columbia
Public Service Commission

Positions are open to both men and women. Canadian citizens are given preference. Please send resume quoting competition number to:
544 Michigan Street, Victoria, B.C., V8V 1S3

TECHNICIAN — CONSTRUCTION

Required by growing excavating firm involved in underground utilities and subdivision construction. Duties will vary and include material pricing, purchasing and control. The successful candidate will also be involved in quantity take-offs, estimating and job costing. The position offers good opportunity for advancement.

Please submit complete resume in own handwriting to:

Upland Excavating (1971) Ltd.,
1920 Antonelli Road,
Campbell River, B.C.
V9W 4R6 7-5

REGISTERED TECHNICIAN

There is a full-time position available for a Grade V — R.T. assistant charge in bacteriology.

A.R.T. preferred.

Hours of Work: 0800-1600 Monday to Friday inclusive with some shift work.

Interested applicants please apply to:

Personnel Department
ST. PAUL'S HOSPITAL
1081 Burrard St.
Vancouver, B.C.
V6Z 1Y6

ROYAL TRUST CORPORATION OF CANADA
Rutherford Village Shopping Centre Branch, Nanaimo, B.C.

REQUIRES
BRANCH ACCOUNTANT

Applicants should possess a minimum of 1-3 years related experience within the financial community and be seeking permanent employment.

MORTGAGE DEVELOPMENT OFFICER APPRAISER

Applicants should possess a minimum of 1-3 years appraisal experience, be working towards accredited appraisal certification and be familiar with the Nanaimo and surrounding areas as related to mortgage appraisal.

These positions will provide permanent employment, full company benefit program, salary commensurate with experience.

Applicants please forward complete written resume to:

Career Opportunities
Royal Trust

P.O. BOX 580, VICTORIA, B.C.
V8W 2P6
ATTENTION: MR. J. ALLAN MACTIER 7-5

University of British Columbia
Vancouver, B.C.
DIPLOMA COURSES IN URBAN LAND ECONOMICS
A 4-year correspondence programme

The University of British Columbia, in co-operation with the Real Estate Council of British Columbia, is pleased to announce the Diploma Courses in Urban Land Economics. The programme is designed for those already employed in real estate and related fields, and will provide candidates with an in-depth understanding of the principles and practices of one or more of the following specialities:

— real estate
— appraisal
— mortgage lending
— real estate tax assessment
— property management

The next course will commence in September 1980.
The annual fee is $370 and is tax deductible.

For further information please contact:
Real Estate Division
Faculty of Commerce and Business Administration
University of British Columbia
Vancouver, B.C. V6T 1W5

UBC

Deadline for enrolment is July 31, 1980

NEW TO VICTORIA?
IN-BETWEEN JOBS?
RE-ENTERING THE WORK FORCE?

or simply require more flexibility than a permanent job can offer?

TEMPORARY WORK IS THE ANSWER

We are looking for experienced dicta typists, stenographers, switchboard operators, bookkeepers, data processing and word processing operators, and legal stenos, for a variety of interesting and challenging assignments.

Phone today for further details.

office overload 388-5565
a division of Drake International Inc 7-5

MALASPINA COLLEGE

PART-TIME INSTRUCTORS REQUIRED

Part-Time Instructors are required to teach the following courses in the Fall Semester, 1980. Masters degree or equivalent in terms of related experience normally required.

NANAIMO:
—Writing Improvement for College
—English for Career Students
—Beginner's Spanish
—Introduction to Journalism
—General Technical Drafting
—Introductory Financial Accounting
—Principles of Management
—Introduction to Business
—Organizational Behaviour
—Personnel
—Industrial Relations
—Introduction to Marketing
—Introduction to Computers and Computing

DUNCAN:
—Introduction to Economics
—Principles of Management
—Introductory Business Mathematics

POWELL RIVER:
—Intermediate Financial Accounting

Please apply before July 16, 1980 to: Dr. G. Bauslaugh, Dean of Instruction, Malaspina College, 900 Fifth Street, Nanaimo, B.C. V9R 5S5.

MINISTERIAL ASSISTANT TO MINISTER OF MUNICIPAL AFFAIRS

THE CHALLENGE
The Ministerial Assistant, Municipal Affairs, reports to the Minister; in the direction and management of the Minister's Office, the incumbent is responsible for and provides approval, advice and decisions on a wide range of activities which include: formulation of Ministry policy; advising and providing technical and financial services to local and regional governments; preparing or approving press releases, speeches and public relations packages for the Minister; carrying out directed research and analysis; preparing or approving correspondence, by-laws, orders and supplementary letters patent for Minister's signature; dealing with the public press; attending executive, staff and public meetings with or on behalf of the Minister; to advise and inform the Minister on administrative, financial, legal and other matters.

QUALIFICATIONS:
Applicants should possess a Bachelor of Laws Degree, and preference will be given to candidates with education, experience or training related to municipal affairs. The ability to represent the Ministry with officials from all levels of government, industry and the general public and excellent inter-personal and communication skills would be assets.

REMUNERATION:
Commensurate with qualifications and experience.

Applications will be accepted up to and including Monday, July 14, 1980.

Apply, in writing, to: Director of Personnel Services
Ministry of Municipal Affairs
Parliament Buildings
Victoria, British Columbia
V8V 1X4 7-4

University of British Columbia
Vancouver, B.C.
MORTGAGES:
a certificate course for lenders and brokers by correspondence

The University of British Columbia, in co-operation with the Real Estate Institute of Canada, is pleased to announce a Mortgage Course for lenders and brokers. The course will provide candidates with in-depth understanding of the Canadian mortgage market, and the ability to solve general mortgage problems.

Course contents include:
— legal principles of mortgage lending and brokerage
— introduction to the Canadian mortgage market
— the mathematics of real estate and mortgage finance
— contemporary techniques in mortgage finance
— analysis and application of contemporary techniques

The next course runs from September, 1980, 'til March, 1981. Another session will commence in January, 1981.
Fee for the course is $335 and is tax deductible.

For further information please contact:
Real Estate Division
Faculty of Commerce and Business Administration
University of British Columbia
Vancouver, B.C. V6T 1W5

UBC

Deadline for enrolment is August 15, 1980

Japanese battle car monitors

TOKYO (Reuter) — The Japanese auto industry is opposed to an orderly marketing agreement to regulate its car exports to the United States, Japanese government sources reported this week.

Takashi Ishihara, president of the Japan Automobile Manufacturers Association, told Acting Prime Minister Masayoshi Ito that such a restrictive pact should be avoided, the sources said.

Ishihara, also president of Nissan Motors, the second-biggest Japanese auto-maker, met with Ito Friday to discuss the thorny auto trade problem with the U.S.

The sources quoted Ishihara as saying at the meeting that Japanese manufacturers have been striving to keep their car exports orderly, but are facing difficulties in voluntarily restricting their shipments because this might infringe anti-trust statutes.

Leading Japanese car manufacturers agreed earlier this week to clarify their stand on car imports and exports amid mounting overseas criticism of Japan's booming vehicle exports to the U.S., which reached 2.2 million units in the 1979 financial year ended last March.

Leaders of the seven top manufacturers met last Wednesday and expressed their concern over pressure in the United States to curb Japanese car imports. The seven firms are Toyota, Nissan, Honda, Toyo Kogyo, Mitsubishi, Isuzu and Fuji.

VIENNA DIRNDL SHOP

ALL DRESSES
20% - 50% OFF
ALSO A SELECTION OF BLOUSES

1306 GOVERNMENT

OPEN HOUSE
SUN. 1 - 4 P.M.
MARVETT PLACE — OFF WEILER-LOCHSIDE
Waterview and steps to waterfront — super value and architecturally designed side x side strata. Value plus — $79,900 each side.
Olive L. Martin 386-3231
Marion Linn 386-3231
Block Bros. 7-5

SOUTH OAK BAY
$475,000
COUNTRY LANE
SECLUSION
SWIMMING POOL
A very special home of approximately 4400 sq. ft. Exclusively listed by
IAN BOORMAN
595-1535 or Res. 592-3335
BOORMAN INVESTMENT CO. LTD.
2045 Cadboro Bay Rd. 7-5

CEDAR HILL GOLF COURSE
On high ground overlooking the Golf course five new homes in the $165,000 to $180,000 range are to be built in the next few months. Two of these homes have not yet been sold nor the plans drawn up. Consequently here is an opportunity for someone to secure a home of their choice on a first class lot under a building contract. To discuss call:
JOHN JENKINS
595-1535 or 388-5464
Pager 582
BOORMAN INVESTMENT CO. LTD.
2045 CADBORO BAY RD. 7-5

ROCKLAND
One of the very few beautifully-built large homes left with correspondingly spacious park-like grounds. The main floor consists of large reception hall with beamed ceilings, large bright living room with plaster-work ceiling, frieze and marble fireplace, library with copper-framed fireplace, banquet-size dining room with 7'6" oak panelled wainscot, sideboard and beamed ceilings and a magnificent Venetian chandelier. The kitchen is large and bright with a TV room off. There is a lovely Old World terrace facing South, ten-foot ceilings, oak floors and five bedrooms. With a self-contained one-bedroom suite on the third floor. Most windows have leaded glass, but there is plate glass, stained glass and bevelled glass throughout. With a modern hot water heating system, three-car garage and lovely grounds . . . seldom do fine properties such as this become available.
$250,000
Purchaser will have option on adjoining 130'x80' lot, $75,000.
JOHN TODD 598-7849, 384-9335
db david burr LTD. 6-28

MAGNIFICENT WATERFRONT — .39 ACRE
NORTH SAANICH
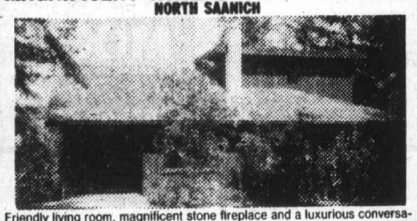
Friendly living room, magnificent stone fireplace and a luxurious conversation pit to entertain your friends. Step up to the informal dining room with sliding glass doors to that enchanting sea view. A peaceful den, hardwood floors, stone fireplace leads to a southern exposed bath give complete privacy. 2 more bedrooms, 2½ baths. Guest cottage, boat house and boat. Offered at $184,500.
Residence 477-5705 ERNA ELLSAY Office 477-1841
Residence 479-4334 HELEN DARLING Office 477-1841
Block Bros. Realty Ltd.

MATTHEWS AGENCIES
SHELVING
STORE FIXTURES
388-4123

FAST VOLVO SERVICE
EDWARD motors ltd.
Import Car Specialists
3319 DOUGLAS
384-1161
Across from ICBC

On Vancouver Island there is a new number for quality stationery printing:
656-0171
ASK FOR ONE OF OUR SALES STAFF TO CALL ON YOU
Manning Press
P.O. Box 2608
Sidney, B.C. V8L 4C1

A. E. LePAGE
WESTERN LTD. REALTOR
"The Name Friends Recommend"

PUB AND MARINA
Unique property and improvements at ferry docks of Saturna Island consists of Esso franchise with marine gas dock, general store. 50 seat pub with complete kitchen facilities, 2 BDR house plus rental cabin on the waterfront. Post Office plus more. Vendors have obtained water lot lease for additional floats in front of pub. Financial information available to serious purchasers on asking price of $329,000.

PRIME LOCATION IN GORDON HEAD

Immaculate 3-BDR basement home tastefully decorated including professionally finished rec. room and fourth BDR down. FP in LR and rec. room, 2-pce. ensuite plus large 3-pce. bathroom down. A pleasure to show. Full price $119,000.

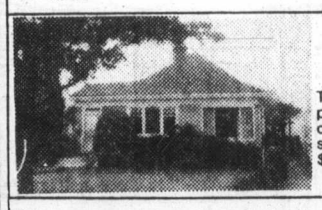
NEAT AS A PIN
This 2-BDR completely renovated home is priced to sell and situated in a convenient area close to shops and bus. On a quiet dead end street. Fully insulated with franklin heater. $58,900.

TOTALLY FINISHED GORDON HEAD
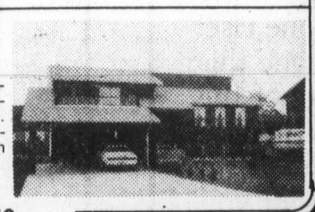
Four level home professionally finished, offering plenty of room for the large family. Features good sized master BDR with 2-pce. ensuite and sundeck, 3 additional BDR, playroom, games room plus rec. room with FP. In excellent area. Asking $129,000.

GORDON DOVEY 721-5049
JOHN MacDONALD 384-9160
7-5 477-7121
A. E. LePAGE WESTERN LTD. REALTOR

WILLOWS
$109,500
Charming character Colonial style bungalow situated a block and a half from Willows beach. Large living room with separate dining room, granite fireplace — stepsaver kitchen — 2 bedrooms up, 3rd one down. Beautifully finished entertainment-sized Rec room with wet bar, 2nd bathroom down. 1½ lots with rear lane access. Beautifully landscaped featuring exceptional display of roses.
Exclusive listing with
PAM MORRY 592-9770
FREDDY STARKE 595-1175
386-6164
Eastle Properties Ltd.

EXCEPTIONAL WATERFRONT
DRASTICALLY REDUCED
Allbay Road, Sidney. This beautiful home faces south overlooking Roberts Bay and open waters. If you want easy care waterfront, lots of sun, close to downtown Sidney, a character home that has been renovated to blend convenience and charm — well, this is it. Also featured is a large 2-car garage. 3 or 4 bedrooms, private dining room, basement and many extras. $169,000, MLS 46276.
656-3150 PAUL HYATT 656-1154
GORDON HULME LTD., SIDNEY

DELI and BOUTIQUE
Shopping centre deli and kitchen boutique in a high density area.
Over $300,000 volume per year with excellent lease. Exclusive listing.

SAANICH PENINSULA WATER VIEW
Beautiful cedar siding 5 bedroom post and beam on 1¼ acres overlooking Coles Bay and just steps from the beach. In-ground swimming pool, numerous fruit trees and right close to 2 golf courses. Priced at $160,000 MLS. For appointment to view call:
DAVE MARSHALL
595-3720
3647 Shelbourne St.
477-0141
the Permanent

A. E. LePAGE
WESTERN LTD. REALTOR

Congratulations
A. E. LePage Western Ltd.
congratulates David Sherman on being sales leader for the month of June. For any or all of your real estate requirements contract David for personal and professional service.
477-7121 595-7990
DAVID SHERMAN 1630 Cedar Hill X Rd.
A. E. LePAGE WESTERN LTD. 7-5

UNIQUE!
OUTSTANDING VALUE
4109 BRIDLEWOOD CT.
(Happy Valley to Glen Forest to Bridlewood)
OPEN SAT. and SUN. 1-3
View this Mediterranean-style home on 2 lovely acres within short driving to beaches, marinas and Canada's finest fishing. 3,000 sq. ft. of gracious living features gourmet kitchen (7 appliances!), formal dining, recreation areas, 3½ baths, patios and balconies. Definitely a "MUST-SEE". Offered below replacement cost at $144,-900.
MANUEL LOPEZ Century 21 Suburban
478-8316 or 388-5464 pager 752
MELODY VILLENEUVE Ocean City Realty Ltd.
384-8563 381-2233
7-5

OPEN HOUSE
SAT. and SUN. 1:30-4:00
1071 STELLY'S X RD.
SUPERIOR CRAFTSMANSHIP and materials in this unusual contemporary BRAND NEW bi-level home with SEAVIEW. Close to both the VILLAGE and the MARINA. Features SOLID OAK cabinets, built-in WALL OVEN, counter-top range, dishwasher, 2 fireplaces, 17 x 29 living room!!
Builder MUST SELL quickly. Offers at Action Price of $87,500. (MLS)
Jack Kennish 479-2166
Colin Munro 652-3383
Victoria Realty Ltd.
(Brentwood) 652-9155 7-5

ANNOUNCEMENT

HERB McDANNOLD
Bob Hughes, Manager of the Permanent Real Estate, Fort St. Branch, again congratulates HERB McDANNOLD for achieving Top Sales for June. For all your Real Estate needs, buying or selling, contact Herb, a proven LEADER in residential and commercial fields.
OFFICE 382-9191 702 FORT ST. RES. 384-6768
the Permanent

DEEP COVE
AN OUTSTANDING WATERFRONT HOME
This four level modern architect designed home was built in 1978 and offers a unique design. Set in a small attractively landscaped property with a western outlook. The living and recreation rooms have a floor to ceiling window; a well planned kitchen including the appliances with a dining area off, top level den/studio or third bedroom; two or three bedrooms (master with ensuite bathroom and large sun patio off). Three patios, two heatilator fireplaces, thermopane windows, great views from all rooms. Excellent boating, fishing and swimming at your door. $265,000. A home that can not be judged by driving by.
View by appointment with:
PETER NASH 592-7819 or 598-3321
JACK MEARS
OAK BAY REALTY LTD. 7-5

OPEN HOUSE
SUNDAY 1:30-4:30
1726 SPRUCEWOOD PLACE

See this immaculate contemporary on a quiet place in Gordon Head. All you ever wanted in a 3 bedroom and more . . . vaulted ceilings, lovely stone fireplace, dishwasher, intercom, family room, secluded deck off master and all for $112,600.
477-0191 JIM RESLEIN 477-0952
Royal Trust 7-5

THE OWNERS SAY "SELL"

$77,500
A charming Metchosin bungalow nestled amid 2 acres of trees overlooking the valley. This home was built by craftsmen only 5 years ago. Custom interior, 3 bedrooms, large fireplace in living room and master bedroom. Definitely priced to sell. Call me now before it's gone. MLS.
JERRY ESKES
Res. 478-5667 Office 384-8124
Pemberton, Holmes Ltd

RSL
RELOCATION SERVICES CANADA®
Jack Mears Oak Bay Realty is one of the charter members of Relocation Services Canada and their sole representative in Victoria and vicinity. With over 100 associate agencies throughout Canada, we receive referrals daily from clients interested in purchasing properties in Victoria and the Peninsula. P. J. Toole & Cote, with 12 branches in Calgary and Mitten Realty, with 4 offices in Vancouver, are only two examples of the sources of our referrals. With the exception of the Province of Quebec, where our interests are looked after by Crown Trust, all of our representatives are locally owned firms with the common goal of providing a total real estate service of the highest quality. If you are interested in selling your home and wish to ensure that it has the greatest exposure both locally and throughout Canada, contact us at 598-3321. We would be pleased to give you a market evaluation without obligation.
FOR ACTION CALL 598-3321
JACK MEARS
OAK BAY
REALTY LTD. 7-5

VANCOUVER ISLAND'S MOST EXCLUSIVE AREA
"THE UPLANDS"
A Very Charming Home
embodying 2800 sq. ft. of luxuriously appointed accommodation in the Island's most prestigious area. This residence was erected in 1940 to exacting specification and is in first class condition.
Accommodation Includes:
Entrance hall, spacious 18 x 24 drawing room with fireplace, study with fireplace, dining room, kitchen, games room with fireplace, large utility room, 4 good sized bedrooms and 3 bathrooms.
Well kept grounds of over half an acre. Superb views of the Olympic mountains, Juan De Fuca Strait and its many deep sea vessels en route to and from Vancouver.
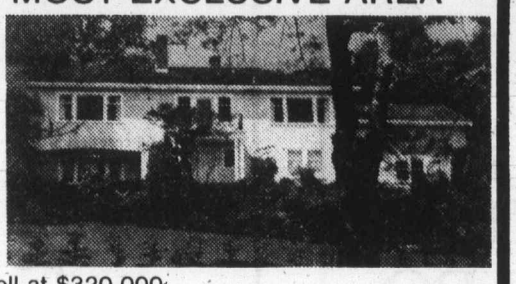
Priced to sell at $320,000
View this exclusive listing with:
(Bus.) 477-0141 JOHN E. BOYLE, Jr. (Res.) 598-7878
The Permanent

—Colonist photo by Alex Barta

Youthful fan

Water sports aren't the only action at the Songhees Indian band festival being held at Maple Bank off Admirals Road, Esquimalt. Rona Sylvester of Saanich, holding Joni Sam, six months old, happened to be watching softball Saturday. Festival continues today with children's field sports, softball and canoe races.

Lion among U.K. 'regionals'

By LESLIE DREW
Colonist staff

Besides its issues for Britain as a whole, the British post office issues special stamps for individual countries that make up the United Kingdom.

This began in 1958 when stamps of common denominations were printed as "regional" issues and sold in Guernsey, Isle of Man, Jersey, Scotland, Northern Ireland and Wales. These stamps included the standard portrait of Queen Elizabeth and the denomination, plus a motif representing the individual area. Wales has a dragon, Northern Ireland the Red Hand of Ulster, and Scotland, the Scottish lion.

Today the BPO no longer deals with the postally independent Channel Islands and the Isle of Man, but the "regionals" continue to be issued for the home countries of Northern Ireland, Scotland and Wales.

In line with a change in postal tariffs, new values are scheduled for release on July 23. First, the 10p value has been reissued with one central phosphor band instead of two, and the other values—12p, 13½p and 15p will be entirely new.

The new "country" stamps as they're called are being issued for Northern Ireland, Scotland and Wales. The design in each case is that used since decimal currency was introduced in 1971, and features the Arnold Machin portrait of the queen, the denomination, and local symbol.

While they're intended mainly for use in their particular regions, they are valid for postage throughout the U.K.

Because all British stamps issued since the introduction of decimal currency are still valid for postage, the four regional stamps (2½p, 3p, 5p and 7½p) issued in 1971 for use in the Isle of Man can still be used to pay postage on letters posted in the whole area covered by the British post office. However, since the island has controlled its own post office since 1973, these same stamps are not valid there.

For each of the new releases, first day cover facilities are provided, with special pictorial handstamps inscribed First Day of Issue in use in Northern Ireland, Scotland and Wales, and at the BPO Philatelic Bureau at Lothian House, 124 Lothian Road, Edinburgh, Scotland, EH3 9BB.

STAMP PACKET

ANCIENT BONES FOUND

KAMLOOPS (CP)—Two human skulls and some bones found Friday in a swimming pool excavation at a private home likely won't necessitate a police investigation.

Cariboo College archeologist Dr. Arn Stryd said it appears the bones are remains of two male native Indians buried about 300 to 500 years ago before the arrival of the white man.

Associate Dealers
Settle and Doherty
708 DISCOVERY ST.
and
925 JOHNSON ST.
382-4222
MON. to FRI. 8:30-5:30
TRANSPORTATION AVAILABLE
TIDY CAR
PRESERV-A-SHINE™
NEVER WAX
YOUR CAR AGAIN
Guaranteed $89.95
MEDIUM and FULL SIZE

CORRECTION
Eaton's
Home Fashion Sale Booklet
In Today's Paper

The photographs are transposed for the oriental prints at 34.99 on page 8 and the heron prints at 89.99 on page 11.
The knife block at 22.99 on page 24 is unavailable due to non-shipment from supplier. A similar laminated mahogany knife block to hold 9 knives and one sharpener at 22.99 has been substituted but is available in very limited quantities.
The Heirloom hexagon occasional table on page 6 is not 329.99 as stated. The correct price is 229.99.
Eaton's apologizes for any inconvenience this error may have caused our customers.

EATON'S

OWNER OPERATED 100% A CANADIAN COMPANY
THRIFTY FOODS
1590 FAIRFIELD RD.
Prices effective Sun., July 6, Mon., July 7, Tues., July 8

FRESH, GOV'T INSPECTED CHICKEN BREASTS .....lb. 1.29
FROZEN, FORMED BEEF CHOPETTES .....lb. 1.19
HEINZ ASSORTED RELISHES 12 oz. jar 59¢
PUSS N' BOOTS CAT FOOD 2 15 oz. tins 79¢
FRENCH'S MUSTARD 16 oz. jar 59¢
IMPERIAL MARGARINE 3 lb. pkg. 1.89
NESTLE'S TROPICAL BLEND ICED TEA MIX 32 oz. tin 2.19
ROBIN HOOD PIE CRUST MIX 19 oz. pkg. 89¢
McCAIN FROZEN FRENCH CUT GREEN BEANS 2 lb. pkg. 99¢
CLAREMONT SMALL EGGS GR. A dcz. 69¢
RIPE, SWEET CANTALOUPE .....size 45 59¢
LOCAL, FRESH LETTUCE ..... head each 39¢ 7-5

1590 FAIRFIELD RD. VICTORIA, B.C.
We reserve the right to limit quantities
STORE HOURS Mon.-Fri. 9-9 Sat. 9-6, Sun. 10-6

OUR JOB IS TO PROTECT THE PUBLIC . . .

There has been considerable discussion over the past few weeks surrounding the possibility of a police strike in the four municipalities that make up Greater Victoria.

The police officers that serve the public in Greater Victoria have been forced into this position because the police boards, and those who negotiate for them, have refused to give us a fair and equitable contract.

However, in spite of this, police officers in Greater Victoria will continue to do their best to provide the emergency protection which the citizens of Greater Victoria have come to expect from us.

We know what our responsibility is and we have every intention of carrying out emergency protection services.

One of the reasons negotiations have broken down between the police officers and the municipalities is because those appointed by the provincial government to represent you in such matters have turned their responsibility over to someone else!

They have done this in spite of the fact that each police board member swore an oath to represent **you** in police matters.

The police officers in Greater Victoria simply want a fair and equitable contract.

We don't think that's too much to ask.

bc fed

. . . AND THAT IS JUST EXACTLY WHAT WE INTEND TO DO.

Custom-designed skylight patio cover

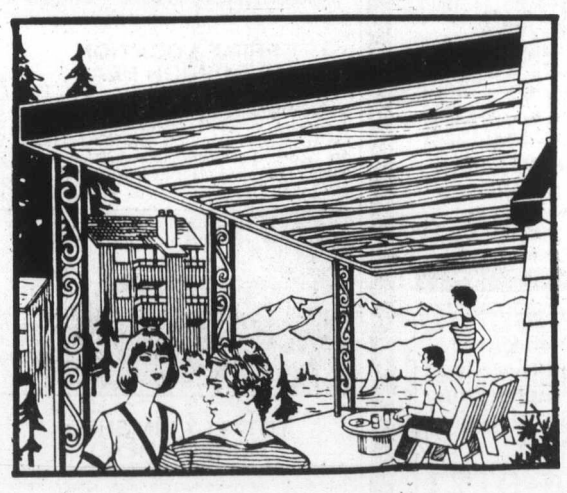

Now is the time to make an exciting outdoor improvement, custom designed to your home. The patio cover skylight lets the daylight in, while you're shaded and cool. Designed by one of the leading manufacturers in North America. Choose from 14 different trim colors: for the panel — woodgrain — choice of Silver Birch, White Oak or Mahogany. Do it now!

Services Available at Eaton's
- Aluminum patio covers
- Sundecks and enclosures
- Aluminum siding
- Aluminum gutters
- Replacement Windows
- Roll-up awnings
- Insulation

Call for a no-cost design and service estimate.
Eaton's Home Improvement Service: 382-7141 Local 359

EATON'S
HOME IMPROVEMENT SERVICE

POW now fights red tape

Third escape attempt, then came concentration camp horror

By STEPHEN HUME
Colonist staff

ON MARCH 23, 1945, British lance bombardier Norman Rubenstein was recaptured after escaping from a train carrying allied prisoners across Czechoslovakia.

Rubenstein was a bad case, all right.

He'd already been in 26 German POW camps, where he had run one escape committee and was on two others.

His jump from the train was his third escape attempt since he was first captured in May, 1940.

But this time it would be different for the British-born, 26-year-old Jewish soldier.

Instead of being returned to a POW camp, he was sent to Terezien concentration camp in Czechoslovakia.

Before leaving for Terezien, an SS soldier told Rubenstein at the Prague railway station: "My God, a Jew. I thought all the Jews in Europe had been killed," Rubenstein, 61, of Victoria, recalled last week in interviews.

During 12 days at Terezien, Rubenstein was punched repeatedly in the neck and kicked in the spine.

He watched inmates starve to death. He watched a "game" in which inmates were shot for sport.

The game took place during the evening body count and went like this:

A guard would knock an inmate's hat off. If the inmate reached for his hat but took his eyes off the guard, he was shot in the head.

Rubenstein carries these memories. He also carries the pain where a guard's jackboot crushed his tailbone.

As B.C. chapter president of the National Prisoners of War Association, European Theatre, Rubenstein now works on behalf of former POWs who are fighting government red tape.

RUBENSTEIN (left) and friend Camplin, in September, 1945, four months after their liberation.

Some of this work he did with the late British MP Airey Neave, who was killed last year in Britain by a terrorist bomb.

Rubenstein said the B.C. chapter is proud of the record of its members. About 30 per cent of them escaped at least once from a POW camp.

RUBENSTEIN EVENTUALLY developed arthritis from his neck injuries. He has a numb area on his right leg from an earlier camp experience, at Stalag 8-B, near the Polish border.

There, he and other prisoners had to stand at attention in minus 33 degree Fahrenheit weather for 14 hours one day and eight hours the next while the camp was searched for men who were hiding out.

One of the men in hiding was Rubenstein's friend Len Camplin (see photo), who was wanted by the guards for hitting a German sergeant major.

When Camplin went to prison hospital with diphtheria, he used Rubenstein's name and Rubenstein took his place in the cramped hideout.

Rubenstein has written a manuscript about his experiences called *The Invisibly Wounded*.

He said a report to the federal government on the advisability of giving pensions to Canadian prisoners of war, published about four years ago, says the lives of POWs are shortened an average 10 years because of their experiences.

Rubenstein has a 70 per cent disability pension from the British government, but it took him 3½ years, with the help of a noted cardiologist, to convince the British that a heart attack he had about four years ago was related to his prison experiences.

Besides beatings and torture, there was also psychological damage in varying degrees for some of the POWs.

He is not the only former POW who has nightmares or migraine headaches related to his experiences.

PRISON TIME can affect one in small ways, he said.

About six years ago, he and his wife Mollie registered at a Sandman Inn on the mainland but could not stay there because the concrete-block room reminded him of his cell at Terezien.

He checked out the night he registered, and found other accommodation.

Rubenstein recalled that a man at the Wollstein hospital camp in German-occupied Poland slashed his wrists because he couldn't stand life there any more.

The man's wrists were bandaged. One day the man, who was the camp's bookbinder, ran for the barbed wire fence.

Armed guards prevented the other prisoners from helping the man, who was shot as he hit the fence.

The guard who shot and killed the man was promoted on the spot to corporal.

Rubenstein still remembers, vividly, an image of pieces of bandage hanging from the fence.

Rubenstein learned German as a schoolboy, and acted as an interpreter in the prisons.

The Nazis considered him dangerous because "I spoke too much propaganda. It was a good day for an interpreter if you only got slapped in the face three times," he said.

"I always told them I was Jewish and that they could go to hell."

FOR THE LAST two weeks of the war, Rubenstein and other prisoners from Terezien were driven from camp in cattle trucks and marched up and down Czechoslovakia.

Rubenstein was liberated on May 5, 1945. He was left in charge of about 100 German soldiers, officers, wives and hangers-on while the group waited for the main force of Americans to arrive. The German guards were disarmed with the help of Czech partisans.

On the day of liberation, Rubenstein left for a few hours to receive treatment for dysentery. When he returned, he learned that the Americans, in violation of the Geneva convention which forbade the killing of prisoners, had shot some of the guards who were considered the worst of the lot.

"There was no excuse for the way the guards treated us, but they were disarmed soldiers who had surrendered and should have been treated accordingly," he said.

Rubenstein now teaches new Canadians at S.J. Willis high school.

His prison experiences taught him tolerance, he said.

"They taught me that life is very good; that life is worth having."

Rubenstein said the prisoners of war association was instrumental in getting the federal government to give compensation to Canadian POWs who were held prisoner a minimum of three months and up to or more than 30 months.

"The government's pension regulations make for curious absurdities," Rubenstein said.

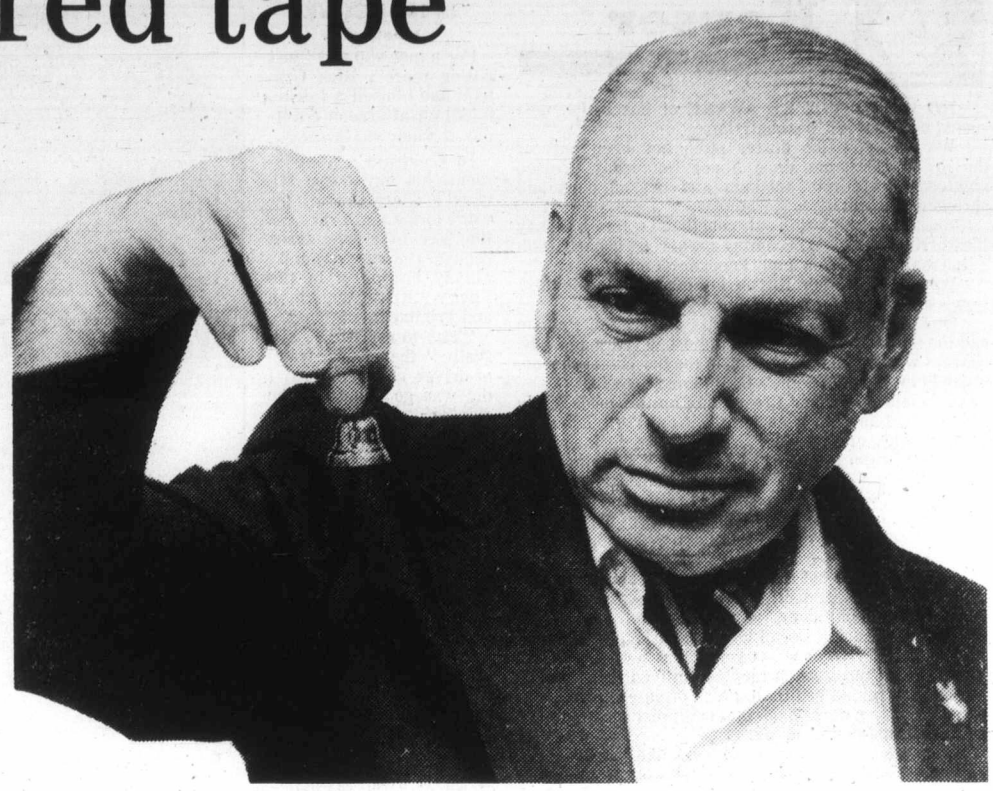

Rubenstein's souvenir will be going to Israeli memorial to victims of Holocaust

"We have one man, Barney Byrnes of Central Saanich, who escaped 10 days before the three months were up, and spent the next 10 months hiding out in the Vatican. Yet he was given no pension, basically for having escaped too soon and doing his duty.

"Then there are those who get a 100 per cent disability pension, and they can't get a prisoner's pension at all. The government says to these men, 'Bad luck, old chap, you're too severely wounded.'

"We're working on a number of other things. We believe that anyone who has been a Canadian citizen for at least 10 years is entitled to the same compensation as men who were Canadians during the war. We all fought for the same cause."

RUBENSTEIN IS the only chapter president who wasn't born in Canada, and he sees his presidency as a "great honor."

At last year's POW association convention in Halifax, it was agreed to hold the 1981 convention in Victoria during the weekend of Sept. 24-27.

The association has been promised help for the convention from all levels of government.

Rubenstein said the association is open to POWs who were with any of the allied armies, and has about 1,250 members.

At present, there are about 120 members in the B.C. chapter, including three First World War veterans, among them Fred Cleeton of Victoria and Sam Watson of Courtenay.

The chapter's first vice-president is Bob Masters of North Saanich, who was shot down over Belgium and evaded capture for six months while working for the Belgian underground.

Bell meant more than cigarettes

This bell was worth 50 cigarettes, when cigarettes were dear.

Former prisoner of war Norman Rubenstein said last week that a man named Watkins at Stalag 21-B, in German-occupied Poland, found the bell and said:

"'Ruby, what is this? We were cleaning out one of the synagogues in this town and I found this and put it in my pocket.'"

Rubenstein recognized it as a bell belonging to the Torah, the scrolls on which the Jewish laws are written.

When Rubenstein offered to buy the bell for 50 cigarettes, Watkins gave it to him.

"A year or so later when one of the repatriated wounded went back to England, I gave the bell to a Lance Corporal Thompson with the address of my family and he eventually got in touch with them, told them how I was doing, and that they need not worry about me, and he gave them the bell."

It remained at the home of Rubenstein's mother in London until a few years ago, and now it's in Victoria.

Next year, Rubenstein's son David, 32, is going to Israel to cover the Jewish Maccabiad (olympics) for a Duncan radio station. He'll take the bell to the Yad Vassem, the memorial for the six million Jews who died in the Holocaust.

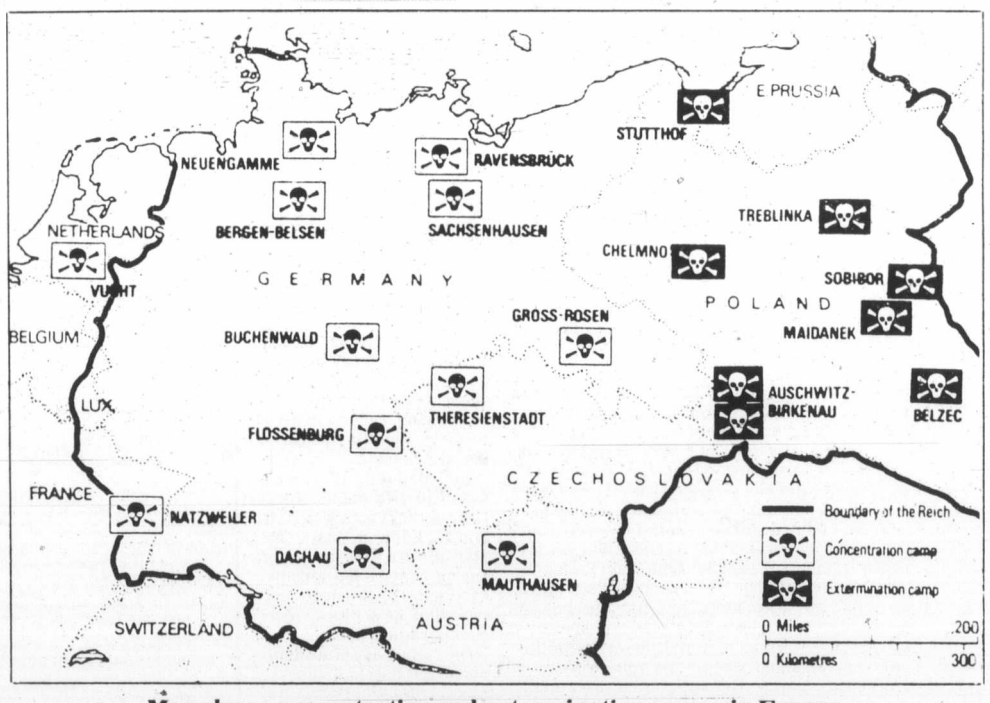

Map shows concentration and extermination camps in Europe

HEY, IT'S BUSTER AND MAE WEST!

Star seals given silent treatment in name game

Old movie stars are taking over the nursery at Sealand this summer.

Buster Keaton is there along with a well-developed young lady named Mae West.

Don't go expecting autographs from either one of them. Members of the Sealand menagerie do a lot of things their wild brethren can't but no one has yet been able to teach a seal pup how to write.

The young seals are getting the star treatment at Sealand as a solution to the annual problem of naming the seals which end up there after being "rescued" from beaches by misinformed animal lovers.

"We're doing silent film stars this year," said Sealand manager Angus Matthews, who would just as soon not have any seal pups to name. Look but don't touch is the best advice for those finding seemingly healthy pups on a beach, according to Matthews.

The latest "star" is Mary Pickford who was spotted early one morning by Sealand's animal care supervisor, Colleen Bates, on the breakwater just outside Sealand. When the pup was still there later in the day she went out to have a look.

The week-old pup seemed healthy, so Bates pushed it into the water.

It swam a bit, turned around, climbed back on the breakwater and began nursing on Bates' boot. The pup was taken into the nursery where it will stay until it's ready to be released next spring.

Waitresses served unjust dessert

Equality may be a victim of tradition when it comes to good dining in Victoria, according to at least one would-be waitress.

A union official, who has had other complaints concerning the eatery business, says a woman with considerable experience as a waitress maintains that she can't get a job in any of the better places because of the tradition of using only waiters.

"She doesn't want to work in a greasy spoon, where they **do** use waitresses, so that leaves her out in the cold," says the union official.

The feeling is that by hiring only waiters, the high-class places are not only discriminating against women but also denying women with good qualifications a chance to work at their craft.

Not all of them want to be cocktail waitresses.

Reporters' notebook

EVERYONE agreed the clam chowder was great at the Songhees' annual two days of water sports that opened Saturday. Because of the red tide scare, the clams came from a fish market.

A FAIR BIT has been written lately about venting exhaust gases from the Three-Mile Island nuclear power plant in Pennsylvania—a year after the near-tragic disaster there.

One of the main constituents of the radioactive gases is an isotope of the inert element krypton, according to *Ascent* magazine, the lavishly-presented official organ of Atomic Energy of Canada.

Trivia buffs will remember that kryptonite is the nemesis of that popular hero Superman. One wonders what its earthly namesake will do, however dissipated, to human beings.

A REVIVAL of the B.C. joke, as told by Newfoundlanders:

Because of the color, red tide is being investigated by the B.C. government as a possible communist plot. A similar investigation of the Pacific sunset has been delayed indefinitely because of the disappearance of the sun.

Tom Keyser

NO DOUBT YOU'RE AWARE of baseball's most recent potboiler: the beanball flap.

We all know the duster pitch has been part of the grand old game since Abner Doubleday dressed eighteen worthies in knickers and peaked caps and shrieked "Play ball."

But the alarums ring out, nonetheless. Baseball, say the worried masses, is becoming an exercise in barbarism — too many fights, too many knockdown pitches.

Wonder if Mother Russia is plugged into all this? Now's her chance for a loud "I told you so."

Our propaganda-minded pals across the Pacific had the Summer Game pegged almost 30 years ago. The charges were published in 1952, in the periodical *Smena*, organ of the Young People's Communist League.

Freelancer Michael Crosby dug up the goods lately while researching a piece for the *New York Times* on Dusty Rhodes, of all people.

Getting right to cases, *Smena* went for the jugular, calling "beizbol" a "beastly battle, a bloody fight with mayhem and murder". Presumably with a straight face, the crusading author went on to expose the myriad injuries and deaths that result from frolicking on the diamond.

Spectators are not exempt from the carnage, wrote the dutiful correspondent. They, too, risk life, limb and sanity at the old ballgame.

Young Muscovites read how professional players in the U.S., after five or six years of mayhem, are thrust from the clubhouse when they've outlived their usefulness. "With ruined health and also often crippled", the exploited player limps back into capitalist society to try and rebuild his shattered life.

Smena cited outstanding players like "Babis Rut" and "Tai Cobh" as examples of how even the most talented were only cannon fodder for the grim Lords of Beizbol.

The author blamed beizbol for selling Rut's carcass for $150,000, and intimated Cobh's scar-covered body was too high a price to pay for a soul-destroying career as mercenary in the jungle wars of beizbol.

Marvin Miller would agree with *Smena*'s shrewd insight that players are "in a condition of slavery", forced to advertise soaps and chewing gum, also against their better judgment. Owners were painted as gouging monsters (not far off, eh Marvin?), the players as exploited proles.

Vicious? How could beizbol be anything but? Meat-eating baseball gangs called the Detroit "Tigrov" and Pittsburgh "Piratov" are out to corrupt America's innocent youth.

Crosby titters at Moscow's suggestion that a New York team, the "Rodjers" (Brooklyn, maybe?), ran a training camp for 14-15 year-olds. There beardless tads honed their skills in death and destruction.

So relax, concerned citizens. What's a few beanballs, especially when the alternatives are mayhem and murder.

★ ★ ★

SIGHS OF RELIEF were heard all the way to Nanaimo when Victoria Blues attracted a record crowd of 1,035 (965 paid) to their heavily-promoted Canada Day doubleheader with Salem Senators.

The fact Blues lost the opener 16-3 and that only 223 fans wandered back through the turnstiles the next night took the edge off some of the euphoria. But president Bob Peden, who now figures he' lost upwards of $10,000 on the Northwest League baseball franchise, was breathing easier at a post-game do.

Despite his losses, and the failure of crowds to live up to his somewhat inflated expectations, Peden seems to like the sportsman's life. He was even talking of trying to arrange a purchase of hockey's New Westminster Bruins. He'd also like to sponsor Victoria Budgets and run the fastballers and Blues as a mini-conglomerate.

One problem of Peden's is the league itself. Northwest League scores aren't carried regularly by either Canadian Press or Associated Press. Which means local media have to rely on phone calls for results. Standings? Strictly hit-and-miss. They can only be had from the publicity-unconscious league office in Eugene. Sometimes the lady there answers the phone. Sometimes she doesn't.

★ ★ ★

HERE'S THE LATEST on transplanted easterner Mack Truck, the hard-hitting pro boxer who has taken up residence in our fair city. Truck, ranked fourth among Canadian middleweights, will spend much of the summer training with the distinguished **Eddie Fuch** in Phoenix. The 69-year-old Fuch, who handled name fighters like **Joe Frazier** and **Ken Norton**, liked what he saw of Truck in a recent session in Arizona. Truck (nobody calls him Jerry Reddick anymore) will work out in Seattle until a July 18 fight in Juneau, Alaska.

"Eddie and I hit it off right away," said a happy Truck, who didn't see eye-to-eye with **Angelo Dundee** in an earlier intro session.

★ ★ ★

OTHERWISE — It says here **Larry Gura** of Kansas City Royals should be starting Tuesday's All-Star game for the American League in lieu of **Tommy John**. Lefty Gura has been more effective than John all season. His ERA is almost a full run lower than the Yankee left-hander's . . . Speaking of all-stars, why isn't flashy **Garry Templeton** of St. Louis on the National League list? Because he wasn't named starting shortstop by the fans' ballots. Templeton reiterated his classic line of last season: "If I ain't startin', I ain't departin'." So the league obliged, leaving him off the reserve list. Bad move, NL. At last look he was jockeying for the batting lead . . .**Mike Elcock** of University of Victoria spoiled a good theory when he informed that, yes, he was in Halifax for the CIAU meetings and yes, he *did* vote in favor of controlled athletic awards. His resignation as athletic director is effective in August.

Michael's Glory sets pace at Sandown

By TOM KEYSER
Colonist staff

For a guy who was "just sitting there", Rick Graham had himself a fair-to-middling afternoon Saturday at Sandown Raceway.

In Graham's assessment, his bay horse Michael's Glory did all the work in the ninth race, on the way to a new track record among extremely classy company in the Lucky Strike/Wakeman and Trimble invitational.

"The horse did it all, really," the gleeful trainer-driver chortled. "All I did was go along for the ride."

"He was a little nervous. But not half as much as I was."

Michael's Glory handily dispatched Western Canadian record-holder Over Burden in the pace, billed as the most distinguished harness field in Sandown's history.

The new standard, eclipsing a figure previously shared by Over Burden and Trevor John, is 2:00.2. The old mark was 2:01.2.

Figured at 2-1 by the crowd of 2,030, Michael's Glory notched his seventh successive victory in his first appearance at Sandown. He won a qualifying race in Sidney on Tuesday and, prior to that, nailed down six successive wins at Stampede Park in Calgary and Northlands Park in Edmonton.

It was the first time Michael's Glory defeated Over Burden. In two previous meetings, Over Burden prevailed by about a length.

In Saturday's ninth, Over Burden opened slowly but soon found his way to the front of the pack, along with Michael's Glory and Baron Nuff, the Joe Hudon-owned horse which came third.

Over Burden and Michael's Glory traded the lead back and forth until Graham steered his pride and joy in front for good after the halfway mark.

After Baron Nuff came Amortizer's Beauty, Billy Barker, Andys Peyton and Loulabelle Choice, in that order.

"My horse was a little short," Graham explained. "He hasn't raced competitively for about three weeks.

"But Jim's (Mohorich) horse was short, too," he added, speaking of Over Burden, driven and trained by Mohorich and, like Billy Barker, owned by Harold Moffat of Prince George.

"Over Burden hadn't had a test in two months." That was May 3, when the Little Black Cadillac won at Northlands.

Graham, a one-third owner of his four-year-old prize, can present his two partners with half the $5,000 purse put up for the invitational.

That will be added to Michael's Glory's previous 1980 take of $27,507, about $11,000 short of Over Burden's 1980 spoils.

In 19 races this year, Michael's Glory has won 12 times, placed twice and turned in show money twice.

LEFTOVERS — The crowd bet a total of $157,999 . . . **Speedy Bluebird**, **Shadows Charlie** and **Senga Suntan** came in consecutively in the 10th race, paying off $338.20 on the triactor. . . Next racing day is Tuesday with post time 5:30 p.m.

(Results on Page 15).

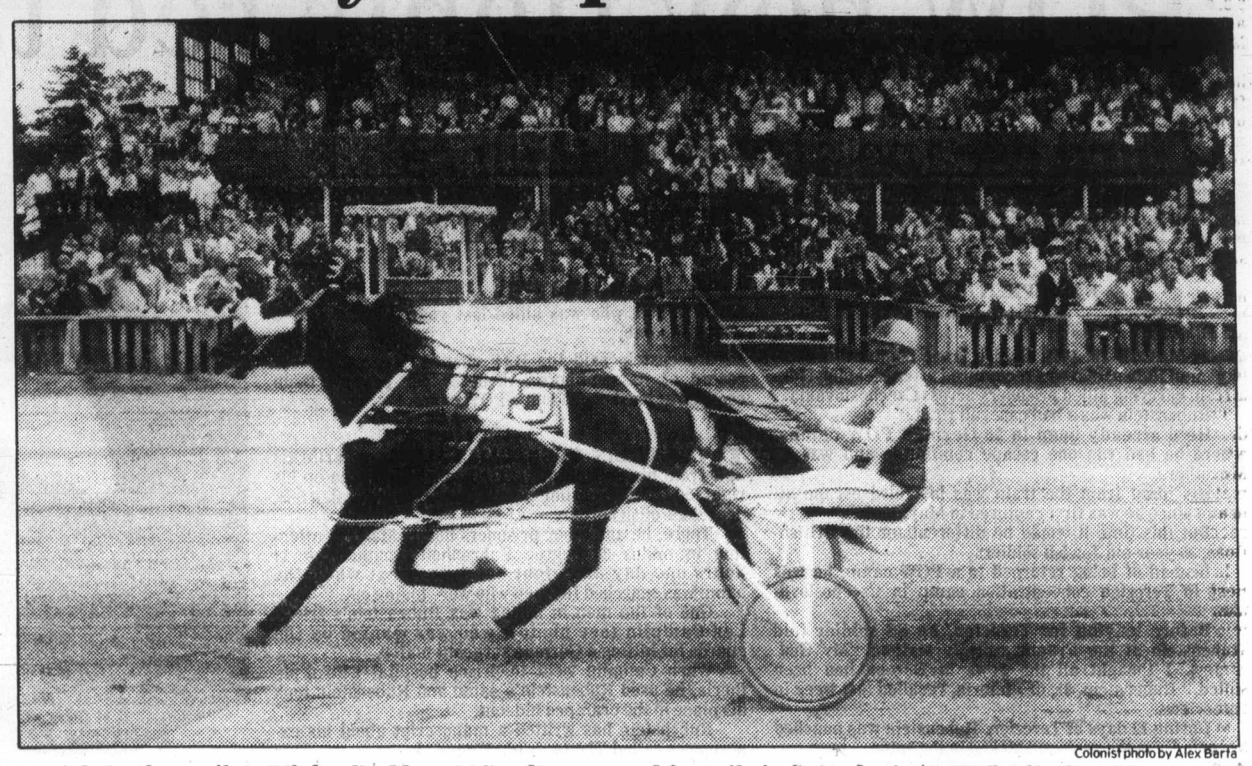

Colonist photo by Alex Barta

Rick Graham pilots Michael's Glory to Sandown record for mile in Saturday's $5,000 Invitational feature

Relaxed Sandy wears B.C. crown

CASTLEGAR — Sandy Harper has earned the second provincial title of his golfing career.

The 23-year-old Nanaimo golfer shot par 72 Saturday over the hilly 6,292-yard Castlegar and District course to easily win his first B.C. amateur championship.

Harper, winner of the B.C. junior championship in 1974, finished five strokes ahead of Vancouver's Doug Roxburgh, who has won the provincial amateur crown six times.

Jeff Fought of Portland who trailed Harper by a stroke following Friday's round, blew to an 80 and finished tied for fifth at 294.

"It feels pretty good" said Harper following his triumph. "I've been playing well all year. I've been taking the game more seriously lately. I didn't do any partying," chuckled the red-haired winner.

Harper had opened the tournament with a 67, the second best round turned in, shot 70 in the second round and 76 in the third round.

"I felt fine the first two rounds and today," said Harper. "I was nervous on the third round. I don't know why but I was nervous on the third round but not nervous today."

A student at Simon Fraser University, Harper plays occasionally at Vancouver Marine Drive when school is in but he's been playing almost every day for the last two months at Nanaimo Golf Club.

Harper says the course was in good shape and the greens were fast.

"They were faster than the greens on the coast. I liked that," said Harper. "I didn't make any putts over about 15 feet but I only had three three-putts in the whole tournament."

Harper's three brothers were also in the tournament, Ian, 19, carded a final round 76 for 296, Jamie, 16, scored 83 for 307 and Bruce, 24, shot 80 for 309.

Tournament officials believe it's the first time in Canadian golf that four brothers have started and finished a major tournament.

Sandy, Ian and Jamie and Aren Frederiksen cap-

★ ★ ★

Sandy Harper, Nan	**67-70-76-72—285**
Doug Roxburgh, Van	73-72-73-72—290
Dan Walker, Cstlgr	70-74-73-74—291
Gary Puder, Van	66-79-76-72—293
Dick Zokol, Van	70-73-74-76—293
Ken Sherstobitoff, Cst	70-75-80-69—294
Rob Laing, PG	74-72-73-75—294
Jeff Fought, Port	68-72-74-80—294
Ian Daniel, Richmond	72-76-74-73—295
Rick Gibson, Van	76-72-72-75—295
Steve Berry, Van	72-74-74-76—296
Steve Chapman, PG	70-75-73-78—296
J. Bodenhamer, Tac	72-72-77-76—297
Ian Harper, Nanaimo	**73-72-75-77—297**
Don Griffiths, Van	72-76-75-75—298
Murray Poie, Delta	73-76-75-75—299
Brian DeBiasio, Nel	72-77-74-76—299
Bill Perehudoff, Cstl	77-73-73-77—300
Ken Sherstobitoff, Cstl	70-75-79-76—300
Keith Westover, Van	75-77-72-77—301

Other Islanders

Don Gowan, GM	74-74-76-79—303
Lanny Sawchuck, Up	80-75-76-74—305
Jim Girard, RC	78-75-73-80—306
Ed Beauchemin, GM	78-76-77-75—306
Jamie Harper, Nan	73-75-76-83—307
Bruce Harper, Nan	74-77-78-80—309

Budgets surprise U.S.

By REG REYNOLDS
Colonist staff

McCardle Pontiac-Cadillac players were wearing red faces as well as red jerseys Saturday.

The U.S. champions from Midland, Mich, suffered an embarrasing setback at the hands of Victoria Budgets, who scored 1-0 and 3-1 triumphs in a Super Series fastball doubleheader played before a crowd of about 1,000 at Royal Athletic Park.

The U.S. representatives for the world championships this month in Seattle, have a chance to redeem themselves today when they take on the Pan-American gold medalists for another doubleheader starting at 1 p.m.

Larry Cole, picked up from Tally-Ho of the Stuffy McGinnis League, proved a capable replacement for mound ace Rob Guenter and Norm Goudie filled in ably at the plate for third baseman John Green.

Guenter and Green are in St. Catharines with the Canadian team which dropped four games to Midland earlier this month.

"I feel great. It was the biggest win of my life," said the lanky Cole after gaining the win with relief help from Dave Wilson.

Cole walked six and didn't strike out a batter but he gave up only three hits in five and a third innings.

The Budgets, playing as fine defencsively as they ever have, came up with two double plays including a crucial one in the first inning set up by second baseman Carl Walker.

Wilson was sharp in relief, striking out three, walking none and giving up one single.

"He's really throwing hard right now," said catcher Bob Burrows.

Budgets got only two hits off of Owen Walford but they were timely. Reg Underwood singled in the fourth inning, stole second base and scored on a two-out single by Dennis Eckert.

In the second game Mark Smith stymied the U.S. batters, giving up only three hits while striking out eight and walking one.

Budgets broke the game open in the fourth inning when Alden Govenlock walked, Goudie hit a ground-rule double and Warren Campbell cracked a two-run single.

They added a run off Bob Ryan in the sixth inning on a walk, an error, and two hit-batters — Randy Benn and Walker.

U.S.	000 000 0—	0	4 1
Victoria	000 100 x—	1	2 0

Owen Walford and Nels Cronkright; Larry Cole (1-0), Dave Wilson (5) and Bob Burrows.

U.S.	000 001 0—	1	4 2
Victoria	000 201 x—	3	5 0

Bob Ryan and Butch Batt; Mark Smith 13-3 and Alden Govenlock.

Hard-luck hurler suffers setback

While Victoria Blues travelled the rocky byways of the Northwest League on their recent nine-game road swing, reports drifted back to Victoria concerning Al Arietta.

Boiled down, they consisted of two points: One, that Arietta, a stylish righthander released by Minnesota Twins this spring, may be the smoothest pitcher on the staff; and two, that he's Blues' resident hard-luck artist.

On Saturday afternoon, about 250 baseball fans at Royal Athletic Park saw for themselves.

Arietta fashioned a near-faultless six-hit performance, striking out 11 Grays Harbor hitters in the process, but fell victim to his mates' slumbering bats and erratic gloves in a 3-1 loss.

Blues, who have scored a paltry 13 runs in their last six games, slipped to 7-9.

They staked Arietta, 1-2, to a one-run lead in the first inning when playing-manager Jim Gattis cracked a run-scoring single to left field. But Loggers picked up two unearned runs in the fifth after Blues outfielders Ken Goodman and Lazondo Washington got crossed up on a fly to right.

★ ★ ★

Grays Harbor	000 020 001—	3	6 0
Victoria	100 000 000—	1	8 2

Mickey Britt, Hector Rios (8), Mike Couchee (9) and Mark Parent; Al Arietta (1-2) and Don Hyman. HR: GH — Joe Wood.

Today's menu

TENNIS

9 a.m. — Victoria City Open tournament, finals approx. 1 p.m., Oak Bay Tennis Club.

SOFTBALL

9 and 11 a.m., 1 and 3 p.m. — Tod-Hackett Invitational men's tournament, Central Park.

10 a.m. and noon — Heywood Men's League: Remco Office Systems vs. Knowles Realty; Ingraham Hotel vs. Athletics, Heywood Park.

Noon, 2, 4 and 6 p.m. — Victoria junior women's tournament, Hyacinth Park.

1 p.m. — Super Series doubleheader: Victoria Budgets vs. U.S. champion Midland, Mich., Royal Athletic Park.

MOTORCYCLE RACING

11 a.m. — Victoria Motorcycle Club Summer Trials, Happy Valley Road.

BASEBALL

1 and 3 p.m. — Cosmopolitan Senior League doubleheader: Capital Builders vs. Farmers Construction, Lambrick Park.

7 p.m. — Northwest League: Victoria Blues vs. Gray's Harbor Loggers, Royal Athletic Park.

LACROSSE

1 p.m. — Inter-City Women's League: Victoria Dolphins vs. Coquitlam J-Hawks, George Pearkes Arena.

1:30 p.m. — B.C. Intermediate "A" League: Victoria Bottlers vs. New Westminster Salmonbellies, Esquimalt Sports Centre.

MONDAY

SOFTBALL

6:30 p.m. — Saanich—Victoria Women's League: Tillicum Shoppers Drug Mart vs. Vidalin Construction Jrs.; McDonald Furniture Jrs. vs. Strathcona Stingers, Hyacinth Park.

6:30 p.m. — Sidney Men's League: Victoria Ambulance vs. Travelodge, Sanscha Park.

6:30 p.m. — Macdonald Park Men's League: James Bay inn vs. Coast Projects; Trafalgar Legion vs. The Rebels, Macdonald Park.

BASEBALL

6:30 p.m. — Cosmopolitan Senior League: Lumberworld vs. Quadra Warehouse, Lambrick Park.

7 p.m. — Northwest League: Victoria Blues vs. Gray's Harbor Loggers, Royal Athletic Park.

LACROSSE

7 and 9 p.m. — South Island Senior "B" League: Saanich Metros vs. G & W Lansdcaping, Esquimalt Sheet Metal vs. Victoria Athletics, Pearkes Arena.

8 p.m. — International exhibition: Australia vs. Esquimalt Legion, Duncan Arena.

Smith snares feature win

Jim Smith came out on top in a thrilling stock car race held before 1,851 fans Saturday at Western Speedway.

The 25-lap feature race was the "most exciting" this season said Speedway manager Tony Mortel following Smith's photo-finish victory.

"It was anybody's game as they came out of the final turn," said Mortel.

Smith, Gordie Stone, Mike French and Dean Cramb came out turn four together and sprinted to the wire with Smith nosing in front for first, Stone taking second, French, last week's winner, finishing third and Cramb finishing fourth.

Points leader Dale Taylor set fast time of 19.45 seconds but later experienced mechanical problems with his 1967 Firebird and wasn't a factor in the main.

In the super-stock main, Larry Pollard, Craig Dyson and Al Vanderbyl tangled on the backstretch. Vanderbyl emerged unscathed and went on to win the 20-lap race.

Jalopies

Trophy dash: 1. Rocky Collins; 2. Dave McIntyre; 3. Rick Hogg; 4. Bruce Aldridge.

Heat race: 1. Lloyd Wilson; 2. Dave Conway; 3. Barry Schick; 4. Jerry Blythe

Second heat: 1. Hogg; 2. Aldridge; 3. Keith Cahill; 4. John Almond.

Main (20 laps) 1. McIntyre; 2. Hogg; 3. Wilson; 4. Jim Burnie.

Stocks

Trophy dash: 1. Jim Smith; 2. Gord Stone; 3. Dale Taylor; 4. Mike French.

Heat race: 1. Dean Cramb; 2. Pat Phillips; 3. Shane Wakelyn; 4. Bud Hobbs.

Second heat: 1. Bill Grant; 2. Garth Armstrong; 3. Don Stewart; 4. Taylor.

Main (25 laps): 1. Smith; 2. Stone; 3. French; 4. Cramb.

Superstocks

Trophy dash: 1. Al Vanderbyl; 2. Craig Dyson; 3. Larry Pollard; 4. Joe Musfelt.

First heat: 1. Jim Caudwell; 2. Pollard; 3. Dyson; 4. Vanderbyl.

Second heat: 1. Musfelt; 2. Dyson; 3. Pollard; 4. Caudwell.

Main (20): 1. Vanderbyl; 2. Musfelt; 3. Dyson; 4. Ernie West.

Burrards climb

Ron Pinder, Pat Ryan and Terry Bingley each pumped in two goals Saturday night as Vancouver Burrards nipped Nanaimo Timbermen 13-10 in a battle of the bottom two clubs in the Western Lacrosse Association.

Mike Holden scored once and drew five assists for the visiting Burrards, who earned their seventh win in 18 starts and joined Nanaimo in a fourth-place tie, each with 14 points.

Ron MacNeil scored three times for the losers and Charn Dhillon and Ken King connected twice in the rough-and-ready affair. A full-scale brawl erupted as the game ended and continued through the final buzzer.

In goal, Brian Celli and Jim Poelzer teamed up to make 46 saves for Vancouver while Mac Maude kicked out 32 shots for Nanaimo.

In Coquitlam, the first-place Adanacs widened their lead over Victoria Shamrocks to four points with a 15-13 victory over visiting New Westminster Salmonbellies.

	G	W	L	T	F	A	Pts
Coquitlam	20	13	7	0	240	219	26
Victoria	19	11	8	0	221	204	22
New West	20	10	10	0	260	247	20
Nanaimo	19	7	12	0	218	268	14
Vancouver	18	7	11	0	207	214	14

Next game: Tuesday — Victoria at Vancouver.

SENIOR "B" LACROSSE
MONDAY, JULY 7th
GEORGE PEARKES ARENA

7 P.M.
G. AND W.
LANDSCAPING
VS.
SAANICH
METRO HONDA

9 P.M.
VICTORIA
ATHLETIC ASSOC.
VS.
ESQUIMALT UNIVERSAL
SHEET METAL

ADULTS $1.00
O.A.P. and CHILDREN 50¢
SPONSORED BY RAWLINGS SERVICES INC. 7-6

Borg needs 'best match' for victory

LONDON (Reuter) — Bjorn Borg of Sweden rose to the pinnacle of his genius Saturday to win his fifth successive Wimbledon men's tennis title 1-6, 7-5, 6-3, 6-7, 8-6 in a classic final against American John McEnroe.

Borg, 24, who last lost here in the 1975 quarter-finals, was stretched to the utmost in a four-hour match which enthralled a 16,000 fans who packed centre court crowd.

"This was my hardest match at Wimbledon, and it was my best match," Borg said.

The final had been heralded as a showdown between Borg, the world's outstanding right-hander, and McEnroe, 21, with a lethal left arm — and it met all expectations.

The highlight of the drama-packed match was a titanic fourth set in which McEnroe saved seven match points, five of them in a 34-point tiebreaker — a record for a Wimbledon final.

In his moment of victory, Borg turned to his Romanian fiancee, Mariana Simionescu, who was in the stands. Borg raised his arms in triumph and then slumped on his knees, overcome by relief.

McEnroe, who had helped produce one of Wimbledon's greatest finals, slumped disconsolately in his courtside chair.

The battle lines were quickly drawn. Borg camped on the baseline seeking to dominate the match with his ground strokes and McEnroe, the U.S. Open champion, used his powerful serves and quick reflexes to try to unsettle the champion.

McEnroe, the No. 2 seed, raced through the first set in 27 minutes, breaking Borg's service in the second and sixth games.

The pressure remained on Borg in the second set as McEnroe continued to dominate with his critically angled serves while the defending champion held his service games with difficulty.

However, Borg then drew inspiration from somewhere and captured McEnroe's service for the first time to win the second set 7-5.

The momentum of that success carried him to a 3-0 lead in the third set and he held the service break to take the set 6-3 after surviving four break points in the seventh game.

The fourth set went with service to 4-4 before Borg, putting in another of his spurts, broke McEnroe's service to lead 5-4 and stand one service game from winning the match.

He moved to 40-15, earning himself two match points, but McEnroe responded with a backhand pass down the line, followed by a forehand winner, and then clinched the game with another superb backhand passing shot.

So the set moved into a tiebreaker, which surpassed all else that a match overflowing with entertainment had to offer.

The first eight points all went with service before the two players swapped breaks. Then Borg held service and at 6-5 was poised on his third match point. McEnroe saved it with a forehand volley at the net.

Two points later Borg had another match point, but this time he missed a volley at the net and had to save two set points himself before moving to match point again at 10-9. McEnroe answered with a winning serve.

Borg edged in front 11-10 and 12-11, but each time McEnroe had the resilience to save the match and come back to exert pressure on the champion.

Finally, on his seventh set point, McEnroe forced an error from Borg's forehand and took the tiebreaker, 20 minutes after it had started, 18-16.

In the final game, McEnroe netted a forehand volley off a low service return, then two points later Borg hit a winner down the line. The Swede got to match point with a crosscourt drive that eluded McEnroe, then won his fifth successive Wimbledon title with a backhand crosscourt passing shot.

Borg, whose income has been estimated at $2 million a year, collected another $46,600 with his fifth victory. It was McEnroe's first Wimbledon singles final, and he won $23,300.

Borg has broken all records at Wimbledon in modern times. He now has won 35 straight singles matches here — three more than Rod Laver, who held the previous record of 32.

One oldtimer still is ahead of Borg on consecutive Wimbledon titles. Willie Renshaw won six successive years from 1881 to 1886.

However, in those days the reigning champion played only one match, in the challenge round against the winner of the tournament proper. And there were no overseas players.

The mixed doubles title went to the unseeded American brother-sister pair of John and Tracy Austin. They beat Mark Edmondson and Dianne Fromholtz of Australia, seeded sixth, 4-6, 7-6, 6-3.

Scoreboard tells it all for Wimbledon champ Bjorn Borg after duel with John McEnroe

City youths capture B.C. tennis crowns

WEST VANCOUVER (CP) — Tony Macken of Vancouver won the men's under-18 final at the B.C. closed tennis championship on Saturday, downing Pat Merrigan of Delta, 5-7, 6-2, 6-2.

Dale Willard of Victoria took the under-16 final, beating Michael Young of West Vancouver 7-6, 6-2.

Dave Olafsson of Richmond downed Chris Smith of Victoria 6-2, 1-6, 6-2 for the under-14 title.

In women's play, Kelly Davies of Victoria downed Michele Aichelle of Vernon 6-0, 6-2 for the under-18 title.

Aichelle earlier defeated Davies 6-4, 7-5 for the under-16 championship.

★★★

Fresh from winning the Canadian championship, Richmond Titans crushed Victoria Dolphins 17-5 in an Inter-City Senior Women's Lacrosse League game Saturday at George Pearkes Arena.

Wilma Dejong scored five goals and Ann Jorgenson scored two goals and assisted seven times for the Titans who won the national title last weekend at Halifax.

Ruth Saunders scored three goals for Victoria and Sharolyn Sloat scored twice.

The Dolphins play Coquitlam J-Hawks 1 p.m. today at Pearkes.

Richmond is 14-0 and Victoria is 3-10.

★★★

Victoria Bottlers won a B.C. Intermediate Lacrosse League game by default Saturday when Surrey didn't show up for the contest at Pearkes Arena.

Instead, Bottlers played Seaspray Midgets and triumphed 21-11.

Bottlers can wrap up first place today with a victory over New Westminster Salmonbellies at Esquimalt Sports Centre. Game time is 1:30 p.m.

★★★

Athletes In Action split an exhibition baseball doubleheader with Farmer Construction of the Cosmoplitan Senior League Saturday.

Ed Howell and Terry Adams combined for a three-hitter as Farmers won the opener 2-0 while Greg St. John and Bob Bouvia worked together for a four-hitter as AIA took the second 4-2 at Lambrick Park.

Ron Holmes scored the winning run in the fourth inning of the opener. He singled went to second on a balk and scored on a single by George Pakos. Farmers added a run in the sixth inning when Ralph Anderson singled, took second on a ground out and scored on a single by Al Moir.

AIA won a tournament in Vancouver last week and is now off to Alaska.

★★★

Strathcona Stingers played twice and won twice Saturday both times behind the pitching of Bev Karpiuk.

Karpiuk scattered six hits as the Stingers won their opening game, 9-5 over McDonald's Furniture, and she pitched a three-hitter as the Stingers defeated Tillicum Shoppers' Drug Mart 2-1 and advanced to the winners' bracket final.

The four-team double-knockout tournament continues today at Hyacinth Park with Vidalin Construction playing McDonald Furniture at noon.

Tillicum bounced Vidalin 5-1 in the only other game Saturday.

Karen Perkins pitched a three-hitter in that game and Linda Rebbit, Yvonne Delang, Kelly Oliver and Joan Hennekes had two hits each.

★★★

Port Alberni meets Night and Day of Vancouver at 11 a.m. today in the championship round semi-final of the double-knockout Tod Hackett softball tournament.

The Island squad won both its outings at Central Park Saturday, 4-0 over Port Angeles and 1-0 over Victoria Athletics. Loren Smith and Bob Swanson pitched the shutouts.

Vancouver beat Campbell River 7-0 and Victoria Tally-Ho 2-1 to advance.

Today's final is set for 3 p.m.

Saturday scores:

Vic Tally-Ho 4 Nanaimo Tally-Ho 1
Vic Athletics 4 Van Mr. Sport 0
Van Night/Day 7 Campbell River 0
Port Alberni 4 Port Angeles 0
Vic Tally-Ho 7 Powell River 0
Nan Tally-Ho 5 Van Mr. Sport 2
Duncan 3 Campbell River 2
Duncan 7 Powell River 2
Port Alberni 1 Vic Athletics 0
Nan Tally-Ho 2 Port Angeles 1
Van Night and Day 2 Vic Tally-Ho 1

Island roundup

Wimbledon roundup

LONDON (AP) — Summaries at the Wimbledon tennis championship Saturday (numbers in parentheses denote seedings):

Men's Singles
Final
Bjorn Borg, Sweden (1), defeated John McEnroe, U.S., (2), 1-6, 7-5, 6-3, 6-7, 8-6.

Mixed Doubles
Final
John Austin and Tracy Austin, U.S., defeated Mark Edmondson and Dianne Fromholtz, Australia (6), 4-6, 7-6, 6-3.

Men's Doubles
Final
Peter McNamara and Paul McNamee, Australia (7), defeated Bob Lutz and Stan Smith, U.S., (4), 7-6, 6-3, 6-7, 6-4.

Women's Doubles
Final
Kathy Jordan and Anne Smith, U.S., (4), defeated Rosie Casals, U.S., and Wendy Turnbull, Australia, 4-6, 7-5, 6-1.

Men's Singles
Consolation Final
Schlomo Glickstein, Israel, defeated Patrice Dominguez, France, 6-3, 7-6.

Junior Women's Singles
Final
Debbie Freeman, Australia, defeated Sue Leon, Australia, 7-6, 7-5.

Junior Men's Singles
Final
Thierry Tulasne, France, defeated H.D. Buetel, West Germany, 6-4, 3-6, 6-4.

$500 GRANT
HOMES BUILT PRIOR TO 1961
You now have $500 towards your bill for insulating your home if your home was built prior to 1961. The Canadian Home Insulation Program (Chip) offers all home owners 100% of materials up to $350 and 33% of labour up to $150. If you qualify why wait!
Phone for an In-the-Home Estimate Without Obligation
Weathergard Shop 652-4411

NOTICE
SPECIALTY GUNS INT KNIVES LTD and INTERNATIONAL KNIVES
SEPARATE ADDRESSES
576 YATES ST. VICTORIA, B.C. | 574 YATES ST. VICTORIA, B.C.
SEPARATE PHONES
For 'GUNS' Phone 383-1044 | For 'CUTLERY' Phone 383-2422
DIVISION OF INTERNATIONAL KNIVES LTD.

JULY SALE!
SAVE ON MEMBERSHIPS 'TIL XMAS

TOOLS 'n SPACE Woodworking
PHONE 383-9600
338 Catherine Street
7-5

FIND YOUR PERFECT BUSINESS
at the
VANCOUVER BUSINESS OPPORTUNITIES EXPO
Sat., Sun., July 12-13 11 A.M. - 7 P.M.
SHERATON VILLA INN
4331 Dominion St., Burnaby, B.C.
INVESTMENTS FROM $1,000 TO $100.000
Gen. Adm. $3.00 Ladies Free
PRESTIGE PROMOTIONS 416-255-4684

20" SANYO REMOTE CONTROL
SAVE 250.00
Features Include:
Model 91C82
• Electronic remote control
• Electronic touch controls
• Entirely Solid state
• Lighted channel indicators
• Black matrix picture tube
Was 949.95 Now 699.95
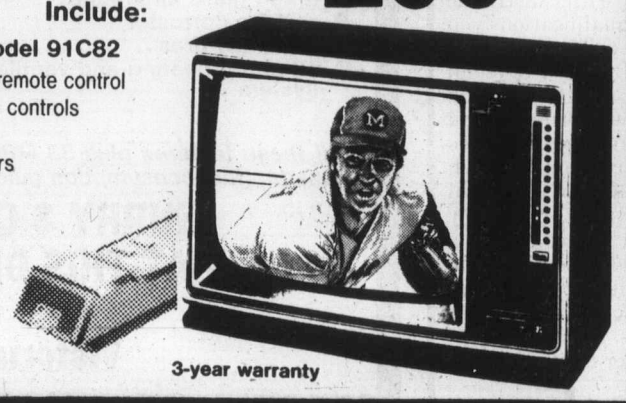
3-year warranty
homark
27 BURNSIDE RD. WEST
• RENTALS
• SALES
• 381-5622

Sears Tire and Auto Centre
Wheel alignment special

10.99 most cars 13.99 most trucks
Wheel alignment means a safer car for you and your family. It also means better road handling, less tire wear and better mileage. Phone or drive in to Sears!
Sears: Automotive Centre (190) Phone Enquiries: 595-9111
Lube, oil and filter special
Sears special on lube, oil change and filter, includes up to 5 litres of 10W-30 oil. Additional parts extra. 10.99

Save $1 on Sears tune-up kit
Includes points, rotor and condenser. Available for most 6-8-cylinder domestic cars. 28R 043 400 series. Each Reg. $4.99-$5.99. $3.99-$4.99
Distributor cap
For most 6- and 8-cylinder domestic automobiles. 28R 043 600 series. Each $4.99-$7.99
Radiator hose. Universal type in a variety of sizes. 28R 051 600 .. ea. $4.99
Sears fan belts
28R 051 000 series. ea. $3.99
Sears: Automotive Supplies (28) Phone Enquiries: 595-9111
Advertised prices in effect now through 5:30 p.m. Saturday, July 12, while quantities last.
Simpsons-Sears Ltd.
'Reg.' and 'Was' refer to Simpsons-Sears Ltd. prices

Thomas spurs Lakehill

Dan Thomas cracked a two-run homer and pitched the victory Saturday as Lakehill ANAF defeated Mayfair Glass of Beacon Hill Park 3-2 to win the Victoria and District tournament winners Little League baseball championship at Juan de Fuca Park.

Western FOOD
OPEN 9-9 MON-SAT 9-6 SUNDAYS
772 GOLDSTREAM AVE., LANGFORD
in the WESTBROOKE SHOPPING CENTRE

Prices in effect Sun., Mon., Tues., July 6, 7, 8
We reserve the right to limit quantities

No. 1 BAR-B-QUE WIENERS ..... lb. 98¢
SMOKED WHOLE PICNIC SHOULDER lb. 69¢
MAPLE LEAF SLICED COOKED HAM ..... 175 g pkt. 99¢
M.J.B. COFFEE Reg. or fine ..... lb. tin 3.39
JUICY, JUMBO SIZE Canta-loupe 69¢ ea.
FRESH, TENDER Celery 29¢ lb.
FRESH LOCAL Green Onions or Radishes 39¢
NEILSON'S CHOCOLATE BARS ..... 6 35¢ pkt 1.88
CHRISTIE TRISCUIT 100% whole wheat wafer 8.8 oz. pkt. 99¢
KRAFT MIRACLE WHIP SALAD DRESSING 8.8 oz. jar 59¢
YORK'S UNSWEETENED GRAPEFRUIT JUICE ..... 48 oz. tin 79¢
PALM ICE CREAM ..... 2 litre 1.99

Light Olympia triumphs

VANCOUVER (CP) — Light Olympia came from off the pace to win the $12,500-added Burnaby Handicap for three-year-olds at Exhibition Park on Saturday.

Alberta Zien purchased Light Olympia for $21,000 as a yearling at the Keeneland sales. The horse covered the muddy mile and an eighth in 1:53 1-5, well off the record of 1:50 1-5 set by Posturist last year.

Light Olympia paid $5, $3.30 and $3. Umbrella Fleet paid $3.40 and $3.50 and Tudor Grove who made a late charge on the rail under Chris Loseth, paid $5.10.

Saturday results and Monday entries:

First — $2,700, claiming, 3 year olds, 6½ furlongs
Ldstone Cowboy (Dmrst) 10.50 6.10 3.80
April Prince (Loseth) 4.70 3.60
Crimson Shot (Boyd) 3.40
Time: 1:20 4-5
Army Commander, Contrecoup, Winning Won, Can He Dance, Garnishee, West Jester also ran.

Second — $3,800, maiden special weight, 3 year olds, 6½ furlongs
Crafty Madam (Mena) 8.90 3.60 3.10
Clew Bay (Loseth) 3.40 2.90
Peachey Star (Boyd) 4.00
Time: 1:20 4-5. **Quinella:** $10.60
Daily Double: $50.70
Delshido, Briarwood Beauty, Precious Bronze, Tough Actress, Golden Adile, Miss Brymark also ran.

Third — $4,200, maiden special weight, 2 year olds, 6 furlongs
Blue Nile (Loseth) 4.30 3.30 2.70
Tranquillitys Dream (Mena) 6.40 3.90
Bette Money (Hoverson) 3.40
Time: 1:15 4-5. **Quinella:** $25.20
Boundary Drifter, Ragusa Magic, Chinese Bronze, Flashing Avir also ran. Track scratch: Chemainus Belle

Fourth — $4,900, claiming, 3 year olds, 6½ furlongs
Monkey's Will (Arnold) 12.70 12.80 6.80
Victor E. (Mena) 12.70 12.80 6.80
Glen Magic (Boyd) 5.50
Time: 1:20 2-5. **Exactor:** $111.90
Eyelid, Annexation, Bell Bowy, Craig's Table, Trio At Camp David also ran.

Fifth — $3,200, claiming, 4 year olds and up, fillies and mares, 6½ furlongs.
Sherr's Gal (Boyd) 18.00 7.30 5.10
Imberiate (Carrasco) 8.80 5.00
Do Attend (Rycroft) 8.60
Time: 1:21 4-5. **Quinella:** $81.60
Shannon Lis, Lady Occo, Castle Image, Banana Pudd'n, Parfleet also ran.

Sixth — $4,800, claiming, 4 year olds and up, 6½ furlongs
Fleet Avalanza (Boyd) 13.80 5.40 4.60
Tasty Victory (Munoz) 5.00 4.50
Trustwood (Arnold) 7.20
Time: 1:20 2-5. **Exactor:** $73.10
Super Win, Larks Luck, Sinful Lad, Morroco, Sinful Duke also ran.

Seventh — $4,200, allowance, 3-year-old fillies, 6½ furlongs
Sporting Divine (Owen) 7.70 4.30 3.80
Extra Dear (Arnold) 7.30 6.60
Triple Quick (Creighton) 5.70
Time: 1:19 3-5. **Quinella:** $48.70
Scotch Doon, Continual Rain, Delta Jewel, Femme Flax, Classic Venture, Pagan Flame also ran.

Eighth — $6,500, allowance, 4 year olds and up, fillies and mares, 1 1-16 miles
Palica (Loseth) 3.60 2.60 2.60
Undisputed Talent (Hvrsn) 2.90 2.80
Blue Cheese (Owen) 3.60
Time: 1:48 2-5. **Exactor:** $10.20
Deja Sail, Miss Affair, Satisfied Lady, Elskun, Lunch Break, Cobblestone Queen also ran.

Ninth — $13,575, handicap, 3 year olds, 1 1-8 miles
Light Olympia (Crghtn) 5.00 3.30 3.00
Umbrella Fleet (Johnson) 3.40 3.50
Tudor Grove (Loseth) 5.10
Time: 1:53 1-5. **Exactor:** $16.20
Camflo, Phyl The Pool, Jolly Jerry, Tudor's Chance, Matts, Hatley Park, Saginaw Harry also ran.

Tenth — $3,500, claiming, 4 year olds and up, 6½ furlongs
Parkhead Prince (Wiski) 11.00 4.90 3.70
Orlie's Jet (Demorest) 4.60 3.40
Ayedee (Munoz) 3.40
Time: 1:20. **Quinella:** $41.60
Northern Dandy, Dawn Duster, Warrant Officer, Triple Two, Sweet Ribs, Snipe Hunter, North Hand also ran.

Handle: $1,166,682. Att.: 9,375

Entries

First — $2,600, claiming, 3 year olds, 6½ furlongs
Hey Gorgeous (Loseth) 115
Cape Solitaire (Krasner) 113
Brides Villelady 110
Sirs Lady (Creighton) 112
Super Sonice (Demorest) 112
Win For Nick (Melanson) 117
Ebony Jet (Williams) 115
Nytan (Wolski) 115
Fony Lookin (Bodnard) 110
Castle of Jade (Frazier) 115
Also eligible
Sami Sing (Loseth) 112
Tombi (Johnson) 120
Timely Disclosure (Loseth) 115
Annie Bow's (Johnson) 120

Second — $2,600, claiming, 3 year olds, 6½ furlongs
Lder Jet (Munoz) 117
Prince of Tover (Demorest) 117
Follow That Car (Melanson) 120
Easter Bud (Loseth) 120
Delta Dynamo (Gold) 117
Proximity (Creighton) 120
Northern Era (Hoverson) 117
Stock Operator 112
Tiger Darren (Brownell) 117
Winning Spook (Arnold) 117
Also eligible
Champion Monarch (Wil'm) 117
Minor Detail (Boyd) 115
Castle Crest (Krasner) 120
Heritage Day (Bodnard) 115

Third — $2,600, claiming, 2 year olds, 6 furlongs
Glenmore Miss (Krasner) 113
Bonnie Clyde (Williams) 113
Zyzygy (Frazier) 113
Extra Honey (Mena) 113
Light Tan (Wolski) 113
Summit Dive (Munoz) 120
Holiday Style (Johnson) 113
Clipper's Martini (Dem't) 113
Gone to Phoenix (Creig'n) 113

Fourth — $2,700, claiming, 4 year olds and up, 1 1-16 miles
Decour (Owen) 117
Multiplissity (Boyd) 114
El Ben 114
Pet Theory (Krasner) 122
Mr. Giff (Creighton) 122
Intrepid Blaze (Carter) 119
Senya Shaska (Loseth) 119
Mercedes King (Arnold) 122
Fly Bumps (Hoverson) 122
Joseph F (Frazier) 122
Also eligible
Hayden's Choice (Mel'n) 119
Matross (Gold) 119
Dannstar (Arnold) 119
Clay's Road (Bodnard) 114

Fifth — $2,600, claiming, 3 year olds and up, 6½ furlongs
nobataski (Melanson) 119
Royal Truce (Munoz) 119
Citizens Award 117
Beachmaster (Carrasco) 122
Appenglow (Johnson) 119
Ole Conkie (Hoverson) 122
Jo Jo's Mac (Krasner) 119
Kaka De Heart (Creig'n) 119
Poona Shot (Arnold) 119
Jewel of the West (Mena) 119
Also eligible
God's Penny (Boyd) 117

Sixth — $5,200, claiming, 3 year olds and up, 6½ furlongs
Iron Plains (Johnson) 113
Malawis Champ (Krasner) 117
Never Charges Jr. (Car'o) 114
Thel Jay (Loseth) 119
Charlescrest 114
Winning Flanks (Williams) 114

Seventh — $3,700, claiming, 3 year olds and up, 1 1-16 miles
Balsam Leaf (Loseth) 113
Reformed (Boyd) 108
Oscar Valentine (Creig'n) 114
Forty Jewels 113
Honeys Speed (Williams) 113
Red Marcus (Loseth) 114
Coaldust Kid (Bodnard) 108

Eighth — Claiming, 3 year olds and up, 6½ furlongs.
Eagle Gamest (Krasner) 115
Tasla (Melanson) 112
Ask The Fleet (Williams) 112
Mystical Power (Johnson) 112
Barbie Baby (Wilkinson) 112

Ninth — Allowance, 3 year olds, 6½ furlongs.
Judges Folly (Creighton) 115
Flaming Sherry (Munoz) 115
Sexist (Demorest) 115
Squad Car (Arnold) 115
Proud Hawaiian (Johnson) 115
Chief Hilarious (Williams) 120
Kehilan Crest (Krasner) 115
Geoff Dancer (Loseth) 120
Radar Tested (Mena) 120
Malabud (Carter) 117

Tenth — Claiming, 3 year olds and up, 1 1-16 miles.
Fleet Cop (Boyd) 111
Lyric Line (Demorest) 116
Smooth Sifter (Loseth) 119
Secos Toolik (Johnson) 112
Bab Action (Creighton) 116
Courageous Spirit (Owen) 112 Alder
Bug (Bodnard) 108
Pertick (Carrasco) 113
Bob N Lea (Carter) 113
Worthy Kid (Mena) 116

Veteran dies

NEW YORK (AP) — Jack Martin, the oldest living former New York Yankees and Philadelphia Phillies baseball player, died Friday at the age of 93.

Simpson charges to five-shot lead

OAK BROOK, Ill. (AP) — Scott Simpson drilled a 70 through the wind Saturday for a 54-hole total of seven-under-par 209 to romp into a five-stroke lead in the 77th Western Open golf tournament.

Only three other pros were under par after the conclusion of three rounds — Hale Irwin, who closed at 74, and Joe Inman with 72, both at 214; and Andy Bean, who carded a double-bogey-dotted 75 to finish at 215.

Simpson and Ed Sneed, an early finisher, were the only players to better par Saturday in the blustery, hot weather at the Butler National Golf Club course, which carries a 36-36-72 par for its 7,097 yards.

Sneed had a course-record 31 on the front side, then came back in 36 for a 217 total after barely making the 36-hole cut with 150. The comeback, featuring one-putts on the first eight greens, gave Sneed a good shot at part of a $300,000 purse, of which $54,000 goes to the top finisher.

Simpson, 24, the 1976 and 1977 NCAA champion from the University of Southern California, played his round coolly, despite being on the tour in only his second year. He rounded out a 35 on the front side with a pair of birdies and one bogey, and had another 35 coming back.

His most sensational shot came on the 583-yard 15th hole, when he stuck an 8-iron just 18 inches from the cup and got in with a birdie 4.

He also salvaged a par-4 at the 17th after hitting a fairway trap and finally pitching seven feet from the hole before calmly dropping the putt.

Irwin had four bogeys and two birdies on the front side, and a birdie and bogey on the back side for his 74.

Defending champion Larry Nelson with a 78 was in the 222 bracket.

Jim Nelford of Burnaby couldn't cope with the conditions and soared to an 81 for a 227 total, 18 strokes behind the leader.

Scott Simpson	70-69-70—209
Hale Irwin	69-71-74—214
Joe Inman	73-69-72—214
Andy Bean	71-69-75—215
Jim Simons	73-69-74—216
Rex Caldwell	70-71-76—217
Ed Sneed	72-78-67—217
Hubert Green	72-71-75—218
David Graham	72-71-75—218
Lanny Wadkins	71-70-77—218
Don Pooley	74-69-75—218
Scott Hoch	73-77-68—218
Calvin Peete	76-68-74—218
Tom Watson	71-73-74—218
Tom Kite	69-72-78—219
Ben Crenshaw	71-73-75—219
George Burns	71-74-74—219
Mike Donald	75-71-73—219
Jay Haas	75-70-74—219
Mark McCumber	73-71-76—220
Jim Nelford	**73-73-81—227**

NOTICE
STUDENTS AGE 12 & UNDER
Victoria Open
Hillside Dairy Queen
Golf Tournament
$250 in PRIZES
LOCATION: Matticks Golf Course
5273 Cordova Bay Road
DATE: Friday, July 11, 1980
TIME: Group 1—8:00 A.M.
Group 2—9:30 A.M.
ENTRY FEE: $1.50
Phone
MARK LINDAL 477-0275
4419 Chartwell Dr.
Victoria
For Complete Information

VOLVO FOR VALUE!!

If you're buying a Toyota Celica, Honda Accord, VW Rabbit or Datsun 200SX, because you feel you can't afford a VOLVO . .

You're wrong . . .

For as little as $10 per month more, McCallum Motors can sell you a brand new 1980 VOLVO 2-door.
(based on 36 mos. at 16.75%)

1980 VOLVO
2 DR DL
Factory List $9123
NOW ONLY $8282
including freight and dealer prep.

Including the following features
- 4 wheel power disc brakes
- posturepedic bucket seats
- heated driver seat
- tinted glass all around
- electric defroster
- radial ply tires
- 12 outlet heating and ventilation system
- quartz crystal clock
- day-nite mirror
- dual outside mirrors remote controlled
- centre arm rest (rear)
- rack and pinion steering
- 6-way adjustable driver's seat
- body side mouldings

*All these features plus 33 MPG highway fuel economy — as per Transport Canada. (fuel consumption guide 1980 edition 2)

HURRY 3 ONLY VOLVO'S LEFT AT THIS DISCOUNT PRICE!!!

Victoria's VOLVO Centre

7-6

McCALLUM MOTORS LTD.
Yates and Cook
382-6122
dealer licence number 00850A

Whether you're hiring for 5 days or 5 years you want the same high performance

Two companies... one idea. Performance. Our two companies have always been part of the same organization—the Drake International group of companies. And we have always known that good people, and good performance, are the most important assets your company can have. That goes for whether they're temporary, or permanent staff. No difference. Both our companies go to great lengths ... like testing, reference-checking, interviewing ... so you can expect the highest possible quality of employee when you call us. Either of us. And since both our companies are the leaders in their respective fields, you'll have a much better chance of getting the employee with exactly the qualifications you need. The first time. But if we agree in quality and performance and service, why two companies? Each area of personnel service... temporary staffing and permanent placement ... requires its own specialized expertise. One company just can't do it all. So when you want quality personnel, for a week or a lifetime, call our companies. Because two heads are better than one.

Our two companies can help

office overload — a DRAKE INTERNATIONAL company — VICTORIA 388-5565 NANAIMO 754-3288
drake personnel — a DRAKE INTERNATIONAL company — VICTORIA 385-3435 NANAIMO 754-3288

CANADA • U.S. • U.K. • EUROPE • SOUTH AFRICA • AUSTRALIA • NEW ZEALAND

7-5

City scullers in final at Henley

HENLEY-ON-THAMES (CP) — Argentine sculler, Ricardo Ibarra of the Club Nautico, Mar del Plata, defeated Philip Monckton of London, Ont., by two lengths in the semifinal of the Diamond Sculls at the Henley Royal Regatta Saturday.

Ibarra, world single sculls champion, powered to a 3½ length lead during the first half of the one-mile, 550-yard race on the Thames River before Monckton started closing the gap.

Only one Canadian crew advanced to finals today.

Pat Walter and Bruce Ford of Victoria City Rowing Club won their double sculls semifinal, beating George Jack and Ian Gold of Britain by four lengths.

Walter and Ford will meet U.S. Olympic team members Tiff Wood and Chris Allsopp.

Ridley College varsity eight of St. Catharines, Ont., had a magnificent race with an older and heavier crew, Witwatersrand University of South Africa, before losing by one-third of a length in quarter-finals of the Ladies Challenge Plate.

Ridley Boat Club of St. Catharines lost by 2½ lengths to Charles River Rowing Club of the U.S. in the semifinal of the Prince Philip Cup for fours with cox.

Burgmeier to the rescue for Red Sox

Colonist wire services

Tom Burgmeier came to Boston's rescue again, although the Red Sox had to stall so their ace reliever could get ready in the bullpen.

After several conferences at the mound gave Burgmeier time to warm up, he came on to retire two batters and strand a runner on third base in the eighth inning, preserving a 1-0 victory over Baltimore Orioles in American League baseball Saturday.

Bob Stanley, who combined with John Tudor and Burgmeier on a four-hitter, yielded a pinch double to Pat Kelly to open the eighth inning. Kelly moved to third on a sacrifice by Al Bumbry.

So the Red Sox killed as much time as they could before manager Don Zimmer made his move.

Dave Stapleton's sacrifice fly off Jim Palmer, 8-5, in the second inning produced the only run of the game. Carl Yastrzemski opened the inning with a double down the left-field line and went to third on an infield out before scoring on Stapleton's drive to deep centre.

In other American League action, home runs by Barry Bonnell and John Mayberry helped Toronto Blue Jays snap a five-game losing streak with a 5-3 victory over Detroit Tigers.

In the National League, Keith Hernandez drove in three runs and George Hendrick knocked in two more to help St. Louis Cardinals to a 6-1 triumph over Philadelphia Phillies.

Bill Robinson's fifth-inning sacrifice fly scored Tim Foli and gave Pittsburgh Pirates a 5-4 victory over Chicago Cubs.

Steve Henderson drove in three runs and Neil Allen posted his 15th save as New York Mets downed Montreal 7-5 handing the Expos their seventh loss in 10 games.

★ ★ ★

NATIONAL LEAGUE

East	W	L	Pct.	GBL
Montreal	41	34	.547	—
Philadelphia	40	35	.533	1
Pittsburgh	41	37	.526	1½
New York	38	39	.494	4
Chicago	33	42	.440	8
St. Louis	34	45	.430	9
West				
Los Angeles	46	33	.582	—
Houston	44	33	.571	1
Cincinnati	41	37	.526	4½
Atlanta	36	40	.474	8½
San Francisco	36	43	.456	10
San Diego	34	46	.425	12½

San Francisco 000 010 100— 2 6 1
Los Angeles 000 102 00x— 3 6 0
Whitson (7-8), Holland (8) and May; Welch (9-3), Castillo (7) and Scioscia. **HRs**: SF — May (4); LA — Smith (15).

Houston 600 000 000— 6 8 5
Cincinnati 122 021 00x— 8 9 0
Forsch (8-7), Sambito (6) and Ashby; Berenyi, Soto (1-3) (1) and Nolan.

Second Game
Houston 000 001 100— 2 7 1
Cincinnati 000 300 00x— 3 6 0
Andujar (0-4), Ruhle (5), Smith (7), LaCorte (8) and Pujols; LaCoss (5-7), Tomlin (7), Hume (8) and Nolan.

Montreal 011 102 000— 5 10 0
New York 022 030 00x— 7 10 1
Sanderson (7-5), Lea (5), Norman (5), Sosa (6), Grimsley (8) and Carter; Falcone (4-5), Jackson (6), Glynn (6), Allen (7) and Stearns. **HRs**: Mtl — Parrish (7); NY — Henderson (2).

San Diego 010 000 010— 2 8 2
Atlanta 000 010 101— 3 4 0
Eichelberger, D'Acquisto (7), Fingers (7-7) (8) and Tenace, Fahey (7); Matula (6-6) and Nahorodny. **HRs**: SD — Tenace (6); Atl — Burroughs (8), Horner (10).

Chicago 000 400 000— 4 9 1
Pittsburgh 220 010 00x— 5 13 0
Lamp, Hernandez (1-8) (2), Riley (7), Caudill (7) and Foote; Candelaria (5-7), Romo (6) and Off.

Philadelphia 100 000 000— 1 6 2
St. Louis 300 020 10x— 6 10 1
Lerch (3-11), LaGrow (6), Reed (8) and Boone; Kaat (3-5) and Simmons.

★ ★ ★

AMERICAN LEAGUE

East	W	L	Pct.	GBL
New York	51	26	.662	—
Milwaukee	43	33	.566	7½
Detroit	41	33	.554	8½
Baltimore	42	35	.545	9
Boston	40	36	.526	10½
Cleveland	36	39	.480	14
Toronto	33	42	.440	17
West				
Kansas City	47	32	.595	—
Texas	37	41	.474	9½
Chicago	36	41	.468	10
Oakland	36	43	.456	11
Minnesota	34	44	.436	12½
Seattle	34	45	.430	13
California	28	48	.368	17½

Seattle 010 100 110— 4 10 0
Kansas City 004 010 00x— 5 9 0
Parrott (1-10), McLaughlin (3), Rawley (6), Heaverlo (7) and Stinson, Cox (6); Martin, Twitty (1-0) (5), Quisenberry (7) and Wathan. **HR**: Sea — Paciorek (9).

California 010 001 010— 3 7 0
Milwaukee 103 000 00x— 4 6 1
Knapp (2-5) and Cliburn; Travers (8-3), Flinn (8) and Moore. **HRs**: Cal — Rudi (13); Mil — Cooper (10).

Boston 010 000 000— 1 7 1
Baltimore 000 000 000— 0 4 0
Tudor (1-1), Stanley (7), Burgmeier (8) and Fisk; Palmer (8-5) and Dempsey.

Texas 100 000 000— 1 6 0
Minnesota 000 200 00x— 2 5 2
Jenkins (7-6) and Sundberg; Zahn (7-10) and Wynegar. **HR**: Min — Smalley (9).

Toronto 011 012 000— 5 11 0
Detroit 100 010 100— 3 13 3
Clancy (7-5), Garvin (8) and Whitt; Wilcox (8-5), Schatzeder (7) and Wockenfuss. **HRs**: Tor — Bonnell (6), Mayberry (14).

Oakland 100 100 030— 5 10 0
Chicago 000 000 000— 0 4 1
Langford (5-9) and Heath; Dotson (7-4), Hoffman (9) and Seilhemer. **HR**: Oak — Henderson (4).

New York 012 000 000— 3 4 1
Cleveland 010 000 010— 2 5 0
John (12-3), Gossage (9) and Oates; Spillner (7-6), Monge (6), Stanton (9) and Diaz. **HR**: NY — Lefebvre (8), Murcer (10); Cle — Diaz (2), Alexander (2).

Sandown results

Results of Saturday's harness-racing at Sandown Raceway:

FIRST—$800. 1 mile pace. Class 2, Claiming.
Rosies Posey
(Coleman) $12.90 $5.50 $3.80
East Richmond (Quinlan) 5.50 3.00
Harbour Master (Hollingsworth) 3.50
Time: 2:06/2. Exactor 8 and 6 $126.40
Arts Choice, Bay Bethany, Tara La Belle, Katie Wonder, Todds Choice also ran.

SECOND—$950. 1 mile pace.
Arvaleigh Slipper
(Hudon) $3.80 $3.00 $2.50
Jump Off Joe (Stymest) 3.70 3.20
Dustys Esther (Arsenault) 2.70
Time: 2:05/4. New Exactor 2 and 5 $20.00.
Vickie Royal, Whistler Bamboo, Mapelbud also ran.

THIRD—$800. 1 mile pace. Class 1, Claiming.
Von Von
(Hollingsworth) $4.90 $3.20 $3.00
Loyal Nibs (Ericsson) 8.40 4.10
Lennies Choice (Guest) 4.00
Time: 2:07/2. Exactor 8 and 2 $34.80.
Nova Rose, Loki, Little Duster, Ben Quest, Claybrook Barry also ran.

FOURTH—$900. 1 mile pace. Claiming.
Saska Wind
(Hollingworth) $5.60 $3.40 $2.90
Lustre Stream (Vukelich) 6.60 3.80
Nechako Teena (Virag) 4.80
Time: 2:07/2. Exactor 6 and 1 $37.80.
Ruby Khan, The Wild Weed, Dancing Bye, Ivonne also ran. Holridge Cindy did not finish.
Nechako Teena claimed by L & M Kositsky. Saska Wind claimed by M. Stymest. Dancing Bye claimed by G. Hollingsworth.

FIFTH—$1050. 1 mile pace. Claiming Handicap.
Buck N (Hudon) $6.50 $5.10 $3.60
Woodys Kat (Armstrong) 4.00 3.60
Pride Bay (Jungquist) 3.70
Time: 2:05/2. Exactor 5 and 7 $47.20.
Mr. Joe Kool, Barbaras Don, Northridge, Our Boy Chester, Holridge Bob also ran.

SIXTH—$1500. 1 mile pace.
Governors Star Boy
(Matthews) $15.80 $8.20 $4.40
Easy Van (Hudon) 3.20 3.00
Maple Winnie (Arsenault) 3.30
Time: 2:05/1. Exactor 4 and 8 $49.10.
Able Majesty, Cashiers Window, Candy Legs, Frosty Fonz, Come Back, Due also ran.

SEVENTH—$2000. 1 mile pace. Preferred.
Shirley Mohawk
(Boyd) $6.50 $3.30 $2.70
Delta Duke (Coleman) 6.60 3.20
Maple Hills Smoky (Mohorich) 3.10
Time: 2:04/2. Exactor 4 and 1 $47.80.
Irish Dawn, Call N Raise also ran.

EIGHTH—$2000. 1 mile pace. Preferred.
Winsome Adios
(Hollingsworth) $9.80 $4.30 $2.40
Irish Flame (Ericsson) 7.30 2.60
Flash Fire (Hudon) 2.20
Time: 2:03/4. Exactor 4 and 2 $62.80.
Sweet Angie, Recount Time also ran.

NINTH—$5000. 1 mile pace. Invitational.
Michael's Glory
(Graham) $6.40 $2.30 $2.10
Over Burden (Mohorich) 2.10 2.10
Baron Nuff (Hudon) 2.10
Time: 1:00/2. Exactor 3 and 1 $11.90.
Amortizers Beauty, Billy Barker, Andys Peyton, Loulabelle Choice also ran.

TENTH—$800. 1 mile pace and trot. Class 4.
Speedy Bluebird
(Tuffy) $6.20 $2.80 $3.30
Shadows Charlie (Arsenault) 4.50 3.20
Senga Suntan (Eaton) 5.00
Time: 2:07. New. Triactor 1, 5, 4 $338.20.
Roaming Pence, Sudsey Dudsey, Rhythm C, Senga Carter, Stanly Dominion also ran.
Attendance 2,030. Handle $157,999.

Driver killed

LIME ROCK, Conn. (AP) — Tom Stewart of Syosset, N.Y., was killed Saturday in a single-car crash during practice for today's 100-mile Formula Atlantic championship race.

Merchants grab lead

Paul Hrach struck out six and collected his seventh victory Saturday as Victoria Merchants dumped Surrey Sandpipers 8-3 to take over sole possession of first place in the Pacific Junior Baseball League.

Third baseman Ed Gerie slammed three hits in four trips for the winners, who meet the same opponents in a doubleheader today at noon at Topaz Park. Second baseman Gary White contributed a two-run single.

Surrey 000 002 010— 3 9 2
Victoria 300 110 21x— 8 11 1
Kevin Halicki (0-1) and Terry Hamalainen, Terry Scramstead (3) and Dave Coombs (8); Paul Hrach (7-2) and Mike Bull.

Jus-Rite PHOTOS
5 MINUTE PASSPORT PHOTOS
COLOUR AND BLACK AND WHITE
716 YATES ST.
TOWN and COUNTRY
HILLSIDE
BEACON AVE., SIDNEY
Jus-Rite PHOTOS

Associate Dealers
Settle and Doherty
708 DISCOVERY ST.
and
925 JOHNSON ST.
382-4222
TIDY CAR
MON. to FRI. 8:30-5:30
TRANSPORTATION AVAILABLE
PRESERV-A-SHINE
NEVER WAX YOUR CAR AGAIN
Guaranteed $89.95
MEDIUM and FULL SIZE

BOAT INSURANCE
WE OFFER EXCELLENT RATES!
PROTECTION ON YOUR
● CABIN CRUISER
● SAILBOAT
● MOTOR BOAT
Ker AND Stephenson LIMITED
Please come in and enquire
680 Broughton Street 385-3411
7-5

AS SEEN ON TV
CAMPING THE CARDINAL WAY!
● Lakes, Mountains, Ocean, Rivers
● "Camper's Delight"
● Worry-free Travel
● Guaranteed Campsites
● Clean Facilities
● Healthy Family Fun
● Join the fastest-growing network of campgrounds in Canada
CALL NOW! 386-3444
2:00-9:00 p.m.
Mon. - Fri.
Cardinal Campgrounds Ltd.
6-28

GOLF ARDMORE
NO PRIOR RESERVATIONS NEEDED, JUST ARRIVE FOR TEE-OFF.
656-4621

HILLSIDE GULF
Service Centre and Car Wash
Complete Automotive Repairs
MECHANIC ON DUTY
Mon., Tues. and Saturday 8 a.m.-5 p.m.
Wed., Thurs and Friday 8 a.m.-9 p.m.
Gulf 592-2444 Gulf
3095 Shelbourne

ADULTS
DRIVER EDUCATION
Next Course Starts July 15th, 1980
Reasonable Rates—plus $50 ICBC Rebate,
Course Fee is Tax Deductible,
Defensive Driving Stressed—Enroll Early,
(Each Class Seats 30)
Save money as a trained driver
Call in at
WATSON'S 824 Johnson St.
or Phone 384-9824
TEENS

NEW VISCOUNT NOW EVEN MILDER
The beauty of new Viscount is more than the handsome new packaging. New Viscount cigarettes are now even milder and more satisfying. They deliver a fresh new taste. Give them a try!

VISCOUNT 1 ULTRA MILD REGULAR: WARNING: Health and Welfare Canada advises that danger to health increases with amount smoked–avoid inhaling. "Tar" 0.4 mg Nic. .04 mg
VISCOUNT EXTRA MILD & MENTHOL KING SIZE: WARNING: Health and Welfare Canada advises that danger to health increases with amount smoked–avoid inhaling. "Tar" 3.0 mg Nic. 0.3 mg

Tom Cino and Bryan Cathcart
SELL Premium Ex-Lease Vehicles

VALUE plus ECONOMY
1979 DODGE COLT 2-DR. COUPE $4995
4 cyl., 4-speed and radio.
1978 DODGE COLT STATION WAGON $5295
4-dr., 4 cyl., automatic and radio.
1977 HONDA STATION WAGON $4495
4 cyl., 4-speed transmission.
IDEAL FOR CAMPERIZING
1978 DODGE B-200 MAXI-VAN
V-8 automatic, power steering, power brakes, plus air conditioner.
ONLY $5995
idealease
CHRYSLER LEASING SYSTEM
ENSIGN LEASE LTD.
1855 Quadra at Caledonia 386-2411
Dealer Licence 5620

Amy sets record after early woes

NOBLESVILLE, Ind. (AP) — Amy Alcott survived bogeys on her first two holes Saturday to retain the lead with a record 10-under par 206 after 54 holes of a $150,000 Ladies Professional Golf Association tournament.

Alcott carded a par 72 on the 6,044-yard Harbour Trees Golf Club course in the third round to open a three stroke advantage over charging Sally Little. The 206 score broke the three-day mark of 209 set by Jane Blalock in 1978.

The four-year-old Mayflower event is being played over 72 holes for the first time and will end today.

Alcott who set a one-day mark with a 65 Friday, three putted from 25 feet on her opening hole and then picked up another bogey when she missed a 10-footer on the par-five, 505-yard No. 2 hole.

Beth Daniel, last year's rookie of the year, was alone in third place after carding an unusual two-under-par 70. The 23-year-old Furman University graduate began with a triple bogey on her first hole after starting the day at four-under.

After a bogey on her sixth hole that left her at even par for the tournament, Daniel rallied with three consecutive birdies.

Sandra Post of Oakville, Ont., fired a 72 for a three-round total of 216, ten strokes off the pace.

Joanne Carner, the No. 2 money winner on the tour this year with five victories, had five consecutive birdies while posting a six-under 30 on the front nine.

Amy Alcott	69-65-72—206
Sally Little	74-69-66—209
Beth Daniel	72-68-70—210
JoAnne Carner	72-70-69—211
Dale Lundquist	71-69-72—212
Barbara Barrow	70-71-71—212
Pat Bradley	71-70-72—213
Penny Pulz	68-68-77—213
Janet Alex	74-71-69—214
Eva Chang	74-73-68—215
Cindy Hill	74-72-69—215
Debbie Austin	71-70-74—215
Kathy Ahern	69-72-74—215
Hollis Stacy	72-71-72—215
Beth Solomon	73-72-70—215
Robin Halton	71-68-76—215
Janet Coles	74-71-71—216
Cathy Thompson	70-73-73—216
Carolyn Hill	72-72-72—216
Sandra Post	75-69-72—216

CFL stars shuffled at final cutdown

Canadian Football League teams juggled their rosters Saturday to reach the 34-player limit, with Toronto Argonauts saying goodbye to place kicker Ian Sunter and Hamilton Tiger-Cats cutting wide receiver Bob Gaddis and running back Mike Strickland.

Saskatchewan Roughriders put out the welcome mat for import running back Jim Washington, who was obtained in a trade with Winnipeg Blue Bombers for future considerations.

Washington, who led the CFL in rushing in 1976 and 1977, was plagued with injuries in training camp.

Some clubs won't be sticking with the current list of 19 Canadians and 15 imports.

For example, Montreal Alouettes said they have agreed to terms with running back David Green, the most valuable player in the league last season. Green, 26, who rushed for 1,678 yards in 1979, retired in June in a salary dispute with the club.

The Alouettes, who were beaten by Edmonton Eskimos of the Western Football Conference for the Grey Cup in 1979, also agreed to terms on a two-year contract with offensive tackle Dan Yochum. He was placed on the 14-day trial list by coach Joe Scannella.

The league opens its regular-season schedule Tuesday night with Calgary Stampeders visiting Ottawa Rough Riders and Saskatchewan playing in Vancouver against British Columbia Lions.

On Wednesday, it's Montreal at Toronto and Winnipeg visiting Edmonton. Hamilton begins its schedule the following Tuesday in a home game against Ottawa.

The Argonauts, who went 0-4 in the pre-season schedule along with Saskatchewan, cut Sunter and kept veteran kicker Zenon Andrusyshyn.

Sunter, who started his CFL career with Hamilton, had 98 points for Toronto in 1979. He had brief stays in the National Football League with Buffalo Bills and Detroit Lions.

The Tiger-Cats released nine players, including defensive end Angelo Wells, to reach the limit.

The release of Gaddis was a surprise by the Ticats. He came to Hamilton earlier this year from Montreal where he led the Alouettes in pass receiving with 45 catches for 814 yards and three touchdowns, earning him a spot on the Eastern Football Conference all-star team.

Strickland, acquired from Saskatchewan in a recent trade for offensive tackle Don Swafford, led the CFL in rushing in 1978 with 1,306 yards on 284 carries. He also led the Roughriders in receptions with 40 and was named to the CFL all-star team.

Ottawa sent running back Ian Moffard — who led the league in kickoff returns last season — to Winnipeg for future considerations, allowing the Rough Riders to meet the limit temporarily.

In Calgary, the Stampders, with veteran Ray Nettles at middle linebacker, cut Ollie Bakken who reported late to training camp because of a contract dispute.

The Stampeders, expected to challenge the Eskimos for first place in the WFC, also chopped four rookies, including Canadian quarterback Sheldon Paris.

The Eskimos sent running back Bruce Wilkins to Saskatchewan for a player to be named later.

The Eskimos also traded Canadian wide receiver Marco Cyncar to Hamilton for future considerations.

The Lions cut three rookie imports and placed seven other plays on the injured reserve list to reach the limit.

Released were linebacker Clarence Sanders, defensive end Mack Mitchell and tackle Donnie Hickman.

Among the veterans on the injury list are defensive ends Canadian Doug Seymour, a fourth-year pro who is suffering from an elbow injury, and import Louie Richardson, a three-year man with a left knee problem.

Other veteran imports on the injury list are wide receiver Ricky Ellis and defensive back Devon Ford who also returns kicks. The club said Ellis is suffering from a sprained right ankle and Ford has a hamstring injury.

Canadian linebackers on the injury list are Derek Innes, a highly-touted rookie out of Simon Fraser University who tore ligaments in his left knee early in training camp, and Ron Morehouse who is listed as having a back injury.

Also on the injury list is speedy Leo Sloan an import running back who has been impressive on kick returns. He has a right ankle problem.

SAANICH RESIDENTS

★ NOTICE Re: SATURDAY REFUSE DROP-OFF

Residents of Saanich, please note, effective Saturday, July 5, 1980, the Drop-Off charge at the Refuse Drop-Off point at the Municipal Yard will increase from 50¢ to 75¢.

QUARTERS ONLY, PLEASE, AS STAFF WILL NOT HAVE CHANGE.

YARD HOURS:
SATURDAYS 9 A.M. to 2 P.M.

OXFORD FOODS
271 COOK STREET

Prices Effective
SUN., JULY 6 to TUES., JULY 8
We reserve the right to limit quantities.

NESCAFE INSTANT COFFEE	10-oz. jar	5.69
PACIFIC CANNED MILK	2 tall tins	99¢
KAM LUNCHEON MEAT	12-oz. tin	1.19
FRAY BENTO CORNED BEEF	12-oz. tin	1.69
KRAFT MIRACLE WHIP	1 litre	1.59
FOUR STAR TOMATO JUICE	48-oz. tin	79¢
PEEK FREAN ASSORTED BISCUITS	7-oz. pkg.	59¢
DOLE PINEAPPLE (in its own juice)	19-oz. tin	69¢
VALLEY FARM GREEN PEAS	2-lb. bag	69¢
ROYALE TOILET TISSUE	4-roll pkg.	1.19

HAVE YOU EVER HAD THE FEELING THAT THE BANKS ARE TALKING DOWN TO YOU?

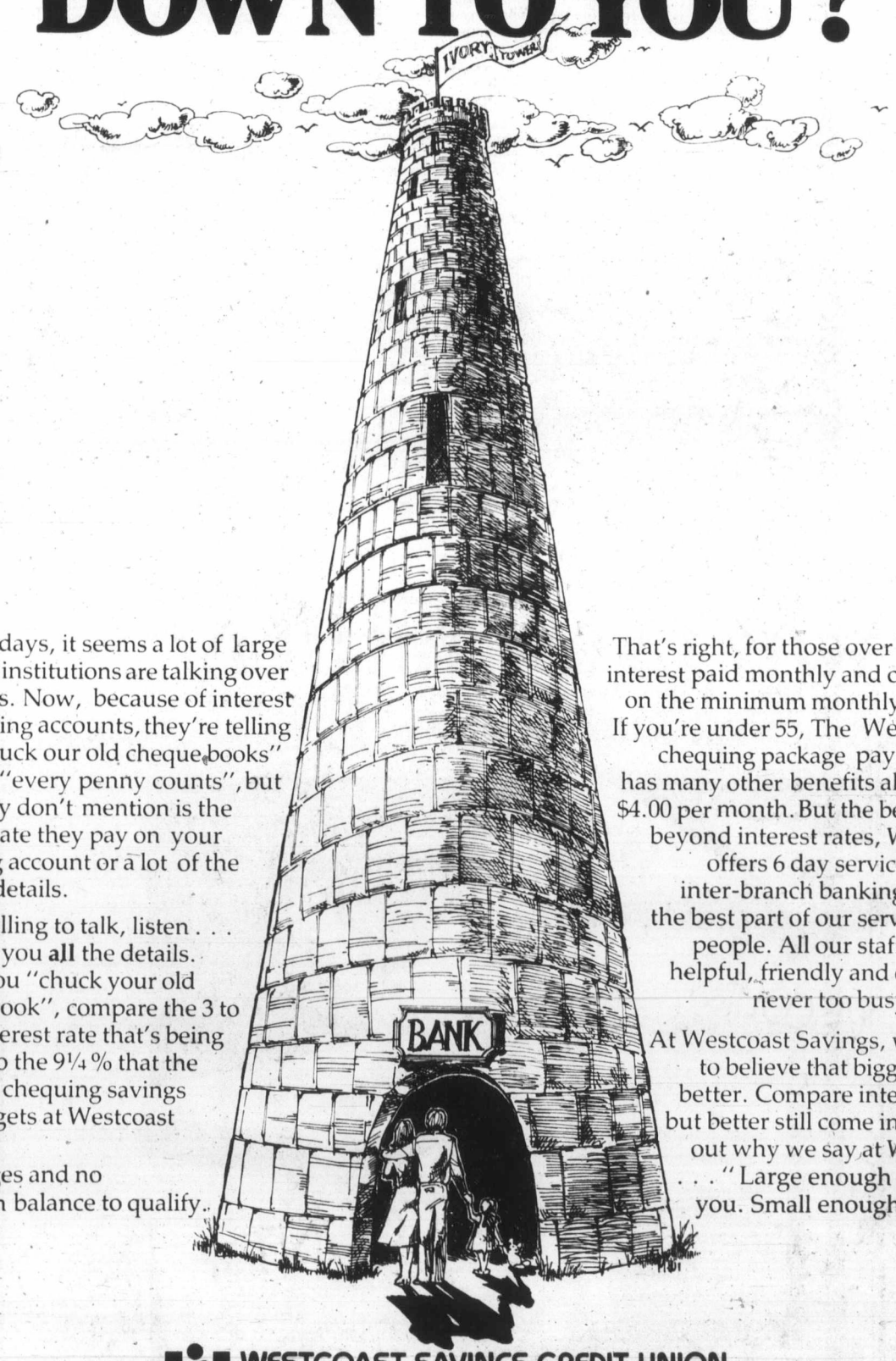

These days, it seems a lot of large financial institutions are talking over our heads. Now, because of interest on chequing accounts, they're telling us to "chuck our old cheque books" and that "every penny counts", but what they don't mention is the interest rate they pay on your chequing account or a lot of the account details.

We're willing to talk, listen . . . and give you **all** the details. Before you "chuck your old cheque book", compare the 3 to 3½% interest rate that's being offered to the 9¼% that the Prime 55 chequing savings account gets at Westcoast Savings.

No charges and no minimum balance to qualify.

That's right, for those over 55, 9¼% interest paid monthly and calculated on the minimum monthly balance. If you're under 55, The Westcoaster chequing package pays 8% and has many other benefits all for only $4.00 per month. But the benefits go beyond interest rates, Westcoast offers 6 day service and full inter-branch banking too. But the best part of our service is our people. All our staff try to be helpful, friendly and efficient - never too busy to help.

At Westcoast Savings, we refuse to believe that bigger means better. Compare interest rates but better still come in and find out why we say at Westcoast . . . "Large enough to serve you. Small enough to care".

WESTCOAST SAVINGS CREDIT UNION
Large enough to serve you. Small enough to care.

Downtown 1111 Government St. 388-7535
Hillside 770 Hillside at Blanshard 388-7545
Oak Bay Village 2255 Oak Bay Ave. 595-4342
Oak Bay 2067 Cadboro Bay Rd. 595-1432
James Bay 239 Menzies St. 386-6355
Esquimalt 1234 Esquimalt Rd. 388-7171
Colwood 1913 Sooke Rd. 478-5534
Sooke 6689 Sooke Rd. 642-5233

Cheevers to coach Bruins

BOSTON (AP) — Boston Bruins goaltender Gerry Cheevers is to be named coach of the National Hockey League team Monday, a report that was not denied by a team spokesman Saturday.

The appointment would end, at least temporarily, Cheevers' playing days. Under NHL rules, a full-time coach cannot play.

Cheevers and Bruins general manager Harry Sinden were scheduled to meet for the final time sometime during this weekend, Nate Greenberg, spokesman for the team, said Saturday.

Fred Creighton, formerly of Atlanta Flames, started last season as coach of the Bruins, but he was fired March 22. Sinden coached the team through the rest of the season but resigned as interim coach after the playoffs.

Pro soccer

NORTH AMERICAN NATIONAL CONFERENCE

Eastern Division	W	L	F	A	BP	Pts
New York	14	5	51	27	41	125
Washington	8	11	39	40	33	81
Toronto	9	9	29	30	26	80
Rochester	8	9	22	21	17	65
Central Division						
Tulsa	10	9	29	28	25	85
Dallas	9	9	22	30	19	73
Minnesota	6	13	28	34	24	60
Atlanta	5	13	18	44	17	47
Western Division						
Seattle	19	2	50	16	37	151
Los Angeles	12	6	34	23	28	100
Vancouver	10	10	29	27	23	83
Portland	6	12	19	28	18	54

AMERICAN CONFERENCE

Eastern Division	W	L	F	A	BP	Pts
Fort Lauderdale	12	9	37	34	34	106
New England	11	10	39	37	33	99
Tampa Bay	11	9	34	35	31	97
Philadelphia	6	12	22	33	19	55
Central Division						
Chicago	15	4	46	25	38	128
Detroit	9	10	31	27	26	80
Memphis	9	11	28	34	25	79
Houston	7	13	33	43	29	71
Western Division						
California	11	11	46	47	39	105
Edmonton	9	10	32	32	25	79
San Diego	9	10	26	32	22	76
San Jose	6	14	30	40	26	62

NOTE: Six points are awarded for a win, and one bonus point for every goal scored with a maximum of three per game. No bonus point is awarded for overtime or shootout goals.

Saturday Result

New England 3 San Jose 1

Today's Games

Atlanta at Edmonton
Tampa Bay at Chicago
Detroit at Houston
Philadelphia at Toronto N
Rochester at Vancouver N
Portland at New York N
Los Angeles at Seattle N

HOW TO WIN AT THE LOSING GAME
DIET CENTER

I DID IT!

Carolyn Little
lost 36 pounds!

"My total weight loss took only 6 weeks and I felt better while dieting than I had ever felt in my life!"

YOU CAN DO IT TOO!
Daily counselling
•
Balanced diet
•
No contracts
•
No Sales Pressure
A counsellor who cares
Carol Naunton-Sudol
B.H.E.

HOW TO WIN AT THE LOSING GAME
DIET CENTER

PHONE NOW
for free consultation
388-4303
In our 3rd year serving Victorians

FREE INTRODUCTORY CLASS IN
Nutritional Behavior
at the DIET CENTER
388-4303, 7:30 a.m.-1 p.m.
24 hour answering service

Woolco

MONDAY IS 1.44 DAY

SPECIALS FOR YOUR FAMILY, YOUR HOME, AND YOURSELF - JUST SAY "CHARGE IT"

SALES PRICES EFFECTIVE FOR ONE DAY ONLY OR WHILE QUANTITIES LAST ... WE RESERVE THE RIGHT TO LIMIT QUANTITIES.

Wearing apparel

Ladies' and Jr. Tops — Choose from tube tops, halter tops or T-shirts; assorted prints. ..... each **1.44**

Ladies' Briefs or Bikinis — Choose Nylon or Antron with Cotton gusset; sizes S-M-L. ..... pair **1.44**

Ladies' Briefs or Bikinis — Choose Cotton or Acetate bikinis or Arnel briefs; sizes S—M—L. ..... 2 pair **1.44**

Women's Briefs — 100% Nylon; Cotton gussets; oversize; White or Pink. ..... pair **1.44**

Girls' Briefs — Panties or bikinis in Acetate, Nylon or Cotton/Fortrel; sizes 8-12 ..... 3 pair **1.44**

Girls' Shorts — 100% Polyester; Blue, White, Red, Yellow or Beige. Sizes 7-14. ..... pair **1.44**

Children's T-Shirt — 100% Cotton; round neck; short sleeves; sizes 4-6x. ..... each **1.44**

Boys' or Girls' Shorts — 100% Nylon in sizes 6 and 6x. ..... pair **1.44**

Boys' Bathing Suits — 100% Nylon in sizes 4-6x; assorted prints. ..... each **1.44**

Girls' Briefs — Choose bikinis or panties in Cotton, or Cotton/Polyester. Sizes 6-6x. ..... 2 pair **1.44**

Girls' Panties — 100% Acetate; pastel prints; 4-6x. ..... 3 pair **1.44**

Boys' T-Shirts — Cotton/Polyester; assorted colours; 4-6x. ..... each **1.44**

Boys' Bikini Briefs — 100% Cotton; assorted colours; 4-6x. ..... 2 pair **1.44**

Boys' Bathing Trunks — 100% Nylon in good colour assortment; 2-3x. ..... pair **1.44**

Boys' Briefs or vests — Polyester/Cotton; White, Gold or Blue; 2-3x. .. 2 for **1.44**

Girls' Briefs or Vests — 100% Cotton; White with Pink or Blue trim; 2-3x... 2 for **1.44**

'Pelican' Bibs — Plastic catch-all bibs in Pink, Blue or Almond. ..... 2 for **1.44**

Infant's Soakers — White; Cotton, Terry; in sizes 1-4... 2 for **1.44**

Infant's Vests — button front, pullover or side tie vests of 100% Cotton: sizes 3-24 months. ..... 2 for **1.44**

Infant's T-Shirts — 100% Cotton, short sleeves; sizes 12-18-24 months. ..... each **1.44**

Hosiery & Accessories

'Control Top' Panty Hose — Sizes A, B or C in Beige, Spice or Taupe. ..... pair **1.44**

All-Sheer Panty Hose — Sizes A or B in Beige or Spice. ..... 2 pair **1.44**

Queen Size Panty Hose — Fits 160 to 200 lb. Beige, Spice, White or Taupe. ..... 2 pair **1.44**

Knee Highs — 6 pair per package; Beige or Spice. ..... pkg. **1.44**

'Silky Legs' Panty Hose — All nude or regular in sizes A or B in Beige, Spice or Taupe ..... 2 pair **1.44**

One Size Panty Hose — All-sheer or regular in Beige, White or Spice. ..... 3 pair **1.44**

Youth's Hose — 100% Nylon in an assortment of colours; size 8-10. .... 2 pair **1.44**

Men's Tube Sport Hose — 75% Cotton/25% Nylon; White with stripes on top; size 10-12. ..... pair **1.44**

Boys' Hose — Acrylic/Nylon in an assortment of colours; size 6-8½. ... 2 pair **1.44**

Misses Bermudas — Acrylic/Nylon in assortment of colours; size 7-9½. ... 3 pair **1.44**

Ladies' Bermudas — Nylon/Orlon or Polyester/Nylon; assorted colours; size 9-11. ..... pair **1.44**

Super-Look Bras
Good selection of styles and sizes in White or Beige.
each **4.44**
Foundations

Gingham Check
65% Polyester/35% Cotton; 115 cm wide; good assortment of colours.
metre **2.44**
Fabric Department

Men's & Boys' Wear

Men's 'Thunderbird' Briefs — 100% Cotton; assorted plain shades; sizes S-M-L... each **1.44**

Men's 'Laurentien' T-Shirts — 100% Cotton; assorted plain shades; sizes S-M-L... each **1.44**

Boys' 'Qiana' Briefs — 10% Nylon; plain colours; Canadian made; sizes S-M-L. ..... pair **1.44**

Men's Work Gloves — Utility style gloves in Grey or White. ..... 2 pair **1.44**

Men's Work Socks — 100% Nylon; assorted plain shades; one size. ..... pair **1.44**

Men's Work Gloves — 100% Cotton; Vinyl coated; assorted plan shades. ..... pair **1.44**

Men's Sport Socks — Combed Cotton/Nylon; one size fits 10-13. ..... pair **1.44**

Boys' T-Shirts — 50% Polyester/50% Cotton; assorted plain shades; sizes S-M-L. ..... each **1.44**

Boys' Sport Socks — 2-pair per pack; Acrylic and stretchy Nylon; size 9-11 ..... pair **1.44**

Shoes for the family

Ladies' Slippers — Foam Rubber soles; soft fabric uppers. ..... pair **1.44**

Infant's Indian Head Moccassin Slippers — Drawstring ankle closure; Acrylic pile cuff. ..... pair **1.44**

Family Thongs — Foam Rubber sole; Vinyl toe strap. ..... 2 pair **1.44**

Shoe Bags — Drawstring closure; assorted colours. ..... pair **1.44**

Shoe Laces — 12 pair per package; assorted sizes. ..... 2 pkg. **1.44**

Jewellery Dept.

Crystal Stemware — 'Royal Crystal Rock' with 24% Lead content. ..... each **1.44**

Jewellery Cleaner — New formula for cleaning pearls. 236 ml. ..... each **1.44**

Wallets or Change Purses — Good selection. ..... each **1.44**

Bracelets or Pendants — Carded for gift giving; good selection. ..... each **1.44**

Cameras and Records

L.P. Records — Good selection of artists and titles. ..... each **1.44**

C60 Cassettes — 3 tapes per package. ..... pkg. **1.44**

90-Min. 8-Track — Blank cartridge to record your favourite songs. ..... each **1.44**

'Magicubes' — 12 flashes per package. ..... pkg. **1.44**

5"x7" Enlargements — From 126 or 135 colour slide or negative only. ..... 2 for **1.44**

Slide Viewer — Hand-held viewer for one slide... each **1.44**

Toy dept.

Hardcover Books — Good selection of titles. ..... 2 for **1.44**

Plastic Toys — Super summer selection. ..... each **1.44**

Children's Garden Set — Great idea for the beach. ..... each **1.44**

Die Cast Toys — Miniture cars and trucks. ..... 2 for **1.44**

Lamps and Mirrors

Artboard Plaques — Two 5"x7" plaques per pack. ..... each **1.44**

Metal Picture Frames — 5"x7" or 8"x10" sizes. each **1.44**

'Mondor' Sport Shorts
Unlined men's sport shorts in sizes S-M-L.
each **2.44**
Sporting Goods

Super 'Hot Spot'
Great price on a quality, locally-manufactured flasher.
each **4.44**
Sporting Goods

Red grille feature

Hot Beef Sandwich — Tender slices of beef between 2 slices of bread, beef gravy, french fries, peas. ..... each **1.44**

Breakfast Special — (Served 'til 11 a.m.) 2 fried eggs, bacon, toast and coffee. ..... each **1.44**

Carry-out foods

Lean Ham — Great for lunches or snacks. ..... lb. **2.44**

Turkey Roll — Ideal for picnics or lunches. ..... lb. **2.44**

Summer Sausage — Popular treat at buffets, lunches or snacks. ..... lb. **1.44**

Pizza — 12" size of this popular snack-time treat. ..... each **1.44**

Dill Pickles — Large 64-oz. jar. ..... each **1.44**

'Vachon' Cakes — 6 types of cakes. each **1.44**

Cheese — Edam or Cheddar priced just right. ..... 13 oz. **1.44**

Candies and Cookies

'Neilson' Country Crisp — 18 bars per package; 13.5-oz. (383 g). ..... pkg.: **1.44**

Peanuts — Fresh and tasty and good for you..... 20 oz. **1.44**

'Kerr's' Candy — 700 grams per pkg. ..... pkg. **1.44**

Summer Candy — Good selection with 10-oz. per package. ..... 2 pkg. **1.44**

'Hostess' Snacks — Choose from their popular family treats. ..... 3 for **1.44**

"WOOLCO" Cookies — 700 grams (1-lb., 7-oz.) per package. ..... each **1.44**

'Frito Lay' Chips — 200 gram potato chips. ..... 2 pkg. **1.44**

Towels and Fabrics

Jumbo 'Phentex' — 3-ply, 227 gram (8-oz.) skein. Limited colour selection. ..... each **1.44**

'Woolcrest' Nordiere Sayelle — 4-ply, 50 gram skein; machine washable and dryable. ..... 2 for **1.44**

Zippered Pillow Protectors — 50% Polyester/50% Cotton; assorted, plain and prints. ..... each **1.44**

100% Cotton Terry Hand Towels — Assorted patterns and colours. ..... each **1.44**

Dish Cloths — Woven 100% Cotton; 3 of same colour per package. ..... pkg. **1.44**

Face Cloths — 100% Cotton Terry loop; assorted patterns and colours; 3 per package. pkg.: ..... each **1.44**

Vinyl Mattress Pads — Sizes to fit twin or double beds. ..... each **1.44**

Packaged Interfacing — choose from non-woven feather weight or fusible. ..... 2 pkg. **1.44**

'Scott' Towels
Two rolls of paper towels per package.
3 pkg. **3.44**
Stationery

Toilet Tissue
Don't miss out on this great special; 4 rolls per package.
3 pkg. **3.44**
Stationery

Household needs

'Vacu Fresh' — Freshens carpets while you vacuum. . 2 for **1.44**

Garbage Can Deodorizers — Two self-sticking units per package. ..... 2 pkg. **1.44**

'Jet' Soap Pads — 15 per package. .. 3 pkgs. **1.44**

'Dove' Liquid — 500 ml dishwashing liquid. ..... 2 for **1.44**

'Javex' Bleach — 64-oz. household bleach. ..... 2 for **1.44**

16-oz. Beer Goblet — Traditional styling; heavy glass base. ..... 3 for **1.44**

Wooden Clothes Pins — 50 per package. ..... 2 pkg. **1.44**

Seafoam Sponge — Individually wrapped. ..... 4 for **1.44**

Wooden Pant Hangers — ..... 2 for **1.44**

Colourful Hangers — 3 colourful plastic hangers per pkg. ..... 2 pkg. **1.44**

Garden centre needs

Hose Nozzle — Adjustable spray or stream. ..... each **1.44**

Boxed Fertilizer — Choose from fertilizers for Rhodos, Rose, Tomato, Vegetables or Evergreens. 2 kg. pkg. ..... pkg. **1.44**

'Greenleaf' Fish Fertilizer — For household plants, flowers, trees, shrubs, vegetables or berries. 2 lt. ..... each **1.44**

'Greenleaf' Multi-Crop — 64 oz. ..... each **1.44**

Plant Misters — Keep plants looking fresh, mist them often. ..... each **1.44**

Potting Soil — Unmixed soil in 30-lb. bag. ..... each **1.44**

'Floia-Crysta' Plant Food — Choose from 19-19-19 for foliar plants, 18-10-29 for flowering plants or 7-44-14 for cactus. 170 gram. ..... 2 for **1.44**

Ceramic Planter With Rope — Assorted colours. ..... each **1.44**

4" Ceramic Pots — Good selection of decorator colours. ..... each **1.44**

5" Tropicals — A large assortment of 5" tropical plants in 5" pots. ..... each **1.44**

Steer Manure — 22 kg. Limited Quantity. Limit 2 per customer. Each: ..... each **1.44**

Floor coverings

Vinyl Carpet Protector — 69 m (27") wide; choice of heavy or light weights. 2 lin. ft. **1.44**

Scatter Mats — Reversible, machine washable; 46 mx76 cm (18"x30"). ..... each **1.44**

Hardware & Tools

Garbage Bags — 10 per package. 1.5 mil. ..... 2 pkg. **1.44**

Light Bulbs — 40-60-100 watts with 2 per package. ..... 2 pkg. **1.44**

"C" & "D" Batteries — 4 batteries per package. ..... 3 pkg. **1.44**

Auto Supplies

'Armour All' Protectant — Protects and beautifies Leather, Vinyl, Fibreglass and Rubber products. 4 oz. Limit 4. ..... each **1.44**

Sandable Primer Paint — Red Oxide or Grey 13-oz. size. Ideal primer base for any metal. Limit 6. ..... each **1.44**

'Valvoline' Outboard Oil — 50 to 1 mix in 16-oz. size; high performance. Limit 16. ..... 2 for **1.44**

'Cutrite' Wax Paper
Two hundred foot refill, roll size quality wax paper.
2 for **2.44**
Stationery

8-Track Tapes
Super selection of artists and titles.
each **2.44**
Records

Stationery

Beer Cups — Plastic Foam cups with appropriate logos. 12 per package. ..... 2 pkg. **1.44**

Sandwich Bags — 100 plastic bags per package. ..... 2 pkg. **1.44**

'Crazy Glue' — 2 ml for Glass. Each: ..... each **1.44**

'Stretch & Seal' — Helps keep food fresher, longer. 10' per package. ..... 3 pkg. **1.44**

'Scotch' Tape — 1010" with hundreds of uses at home, office or school. ..... 3 for **1.44**

Family Napkins — 60 per package. .... 3 pkg. **1.44**

Photo Albums — 10 self-adhesive page. ..... each **1.44**

'Nester' Garbage Bags — 10 kitchen size poly bags, 11 per package. ..... 2 pkg. **1.44**

Aluminum Foil — 25' roll. Great for food storage or B.B.Q.'s. ..... 2 for **1.44**

Sporting goods

Baseball Hats — Adjustable bands. ..... each **1.44**

Tennis Visors — Solid colours; adjustable bands. ..... 2 for **1.44**

Fish Tails or Needle Fish — Good assortment of colours. ..... 2 for **1.44**

'Stroochy' — Strip shaped Vinyl. ..... each **1.44**

Smoke shop

"WOOLCO" Cigarette Tubes — King size only; 200 tubes per boxs. ..... 3 for **1.44**

'Bonus' Playing Cards — assorted designs. ..... 2 for **1.44**

C.B.'ers Mugs — Dishwasher safe; made by 'Stafford-shire' pottery. ..... 2 for **1.44**

Paints and Wallpapers

Washable Pre-pasted Wallpaper — Beautiful collection of patterns and colours. Packaged in economical double rolls. ..... Single Roll **1.44**

Self-Adhesive Decorator Vinyl — Easy to use with hundreds of used. 2 yd.x18". package **1.44**

Painting Aids — Wide range of painting tools and accessories. ..... each **1.44**

Health & Beauty Aids

'Short & Sassy' — Choose from 300 ml shampoo or conditioner. ..... 2 for **1.44**

'Old Spice' Shave Cream — Menthol only. 200 ml. ..... 2 for **1.44**

'Good News' Disposable Razors — Package of four.... 3 pkg. **1.44**

'Glade' Solid Air Freshener — All scents. ..... 2 for **1.44**

"WOOLCO" Bandages — Package or 100. ..... each **1.44**

'Calgon' Bath Beads — 15-oz. each: ..... each **1.44**

"WOOLCO" Disinfectant Spray — 369 grams.... each **1.44**

"Johnson's" "Odor-Eaters" — Brown, White or Super Tuff. ..... pair **1.44**

'Fresh' Deodorant Soap — Bath size, 13 g. ..... 4 for **1.44**

'Cepacol' Mouthwash — 500 ml. ..... each **1.44**

'Alpha Keri' — Bath oil or 'Keri' lotion. 56 ml. ..... 3 for **1.44**

Woolco Pharmacy is operated by Jack Austin Drugs (B.C.) Ltd. A division of Dominion Citrus & Drugs Ltd.

'Kleenex' Facial Tissue
Small box of this well-known and trusted product.
6 for **2.44**
Health & Beauty Aids

Ladies' Beach Thongs
Feature Foam Rubber Sole and Nylon toe strap.
pair **2.44**
Shoes for the Family

Woolco DEPARTMENT STORES
A DIVISION OF F.W. WOOLWORTH CO. LTD.

Town and Country Shopping Centre
Douglas Street and Saanich

Personal Shopping only, please!
Store Hours: Monday to Saturday
10 a.m. to 10 p.m.

ENJOY THE RED GRILLE FROM LIGHT SNACKS TO MEALS...

Doing the Town

With DOROTHY FRASER

Customize your rooms with wall units . . .

Tired of the way your den or family room looks? . . . disenchanted with the blah rooms you find in so many apartments . . . Well, you yourself can become creative and change and customize any room in your home by the imaginative use of wall units we saw at Standard Furniture this week . . . You'll find them in teak and oak and mahogany and walnut . . . as well as in mar-proof arborites so right for family rooms or the kids' bedrooms . . . You can buy them as a set or make up your own set . . . There are units with shelves . . . drawers . . . cupboards . . . glass doors, wood doors, sliding doors . . . with desks and bars and recesses for TVs and stereos . . . you just name it, Standard has it! . . . There's such a big range to choose from that you can really let yourself go and create charming, customized rooms . . . which can be changed again later on if you get tired of them or move . . . We know one smart man who's made a wall unit the focal point in his apartment . . . A place for books, stereo, bar, photographs and objects d'art! . . . You'll find that wall units are featured in a lot of home furnishing magazines . . . they're the hottest decorating items in the whole furniture field today . . . Their possibilities are absolutely unlimited! . . . See the beauties at . . . **Standard Furniture Co., 737 Yates St., 382-5111.**

Sheepskin coats at very special prices . . .

Once again Alcheringa has been fortunate enough to acquire discontinued lines of hand-tailored sheepskin coats from Knights Tailors of New Zealand . . . and offer them at very special prices you'll have to see to believe! . . . Their regular coats start at around $625 . . . whereas these equally beautiful discontinued lines range from just $225 to $440! . . . Coats for men as well as women . . . while at the moment there are also good price reductions on some of Alcheringa's ladies' sheepskin vests . . . Regularly priced at $120 . . . they're now marked down to $99 . . . Beiges, browns and greys . . . nice and warm for winter . . . You'll find hats and mitts to go with nearly all the coats . . . New this year are some gorgeous white baby lamb vests from Drysdale of New Zealand . . . These are really rare garments . . . made from the collected skins of stillborn animals, so you can just imagine how soft they are! . . . Lined with luxurious white satin . . . Another new coat . . . exquisite for evening wear . . . is white sheepskin . . . this too lined with satin . . . It's simply gorgeous and we doubt very much if you'd ever see another like it! . . . So do visit Alcheringa soon . . . Right now, and for a short period only, they've put some of their washable sheepskin slippers on sale at a 15% reduction! . . . **Alcheringa, 616 Trounce Alley, 383-8224.**

Gorgeous new colors in man-made suede . . .

More fall fashion arrivals at Charmante's include dresses and suits in gorgeous new colors of man-made suede . . . A dress in teal or a lovely violet shade has roll collar and long sleeves with turn-back cuffs . . . Buttons all the way down the front so you could also wear it as a coat . . . Along with teal and violet, strawberry is another new shade which looks delightful in a belted coat, and in a suit with mandarin neck, belted jacket and skirt with side slits . . . All of these man-made suedes are available in other lovely colors as well . . . So if you crave a flattering "suede" . . . Charmante's is the place to find it! . . . Other new fall arrivals are the ever-popular camelhair coats in several styles . . . single or double breasted . . . and a featherweight coat in mostly mohair, with just enough wool to make it durable . . . It's a cozy, luxurious wrap style that will slip comforably over any-and everything you own . . . and it comes in sizes as small as 6! . . . We should add that the camel coats come in 6s too . . . good news for the little woman who has trouble getting coats to fit her! . . . Charmante's big summer sale still continues on and we noticed a lot of fantastic bargains . . . There's still a good selection of polyester gabardine summer pantsuits we thought especially nice . . . **Charmante's, Hillside Shopping Centre, 595-1555.**

Delightful new things at Wilson's . . .

We saw a variety of new and delightful things in Wilson's this week . . . Hand-knitted sweaters from Fran-Marie of Toronto . . . cozy pullovers in a mohair/wool/acrylic blend . . . with either boat or V-necklines, and beautiful detailing on the sleeves . . . The boatneck style comes in brown, green and black-beige . . . all on a beige ground . . . V-necks in blue or black beige . . . Small and medium sizes, priced at $150 . . . There are matching tams in plain colors or two-tone, at $22 . . . and smart little clipped wool snugs in a big range of colors . . . Just the thing to keep your head warm when autumn winds blow! . . . $20 for these latter . . . New Suttles and Seawinds outfits in a design called Harvest Pageantry, carried out in greens and rusts and other autmn colors are real fun clothes you'll adore wearing . . . One style consists of a reversible quilted jacket . . . velvet one side, cotton print the other, and printed pleated skirt . . . $230 . . . While a completely reversible vest and wrap skirt outfit is just $130 . . . They're beautifully made . . . and if you'd like something truly different, be sure to see them! . . . A big new shipment of Aukie Sanft suits and coats will be in by the time you read this . . . Linton, birdseye and herringbone tweeds, tailored in Aukie Sanft's inimitable way! . . . All the fall Bleyle shipment should be in too . . . Colors in wool pants and jackets are charcoal, bark, claret, capri, spruce, flannel grey and camel . . . **W & J Wilson Limited, 1221 Government St., 383-7177 and Oak Bay, 592-2821.**

Pure silk dresses very reasonably priced . . .

We've been meaning to tell you before about the Barnaby Rippit pure silk dresses featured by Amselles, but somehow never got around to it . . . This week, however, some new ones arrived so we'll start off by commending them to you . . . One style with long sleeves and tie V-neck is a warm versatile toast shade . . . Also in purple, another popular color for fall . . . Another purple dress buttoning down the front has cap sleeves, double Peter Pan collar and graceful tulip skirt . . . A third style is a short-sleeved shirtdress with drawstring waist, in turquoise with magenta trim . . . These silk dresses are really reasonably priced . . . $145 to $165 . . . and are the sort of thing you can wear any season of the year! . . . Other new things for right now are Gamut white suit with short-sleeved wrap jacket and fully-lined skirt, gathered at the waistline and slit in front . . . Sizes 4-6-8 and 12 in these . . . Another Gamut suit is a real honey . . . It's silk and rayon with a pearl grey skirt, and a pink jacket with mandarin neck and a flirty little gathered peplum . . . Just three of these, in sizes 4-6-8 . . . and if you're petite, you'll adore having one of them! . . . A single suit by Canadian designer John Warden . . . a size 8 . . . has a boucle Chanel jacket in tones of doeskin, bown, grey and olive. Its skirt, with front slit and smart stitched detailings, is grey wool . . . A lot of delightful summer fashions are on sale now at . . . **Amselles, 747 Fort St., 386-4422.**

Things Welsh now has a new dimension! . . .

The name is the same . . . and all those beautiful wool tapestry garments made only in Wales are still much in evidence . . . but Things Welsh in Harbour Square has broadened its horizons and increased its stock to include all of Britain and not just Wales! . . . They're now carrying choice woollens from England, Ireland and Scotland . . . We saw some lovely Irish tweed coats . . . There's a big shipment of Shetland and lambswool Fairisle pullovers and cardigans in a variety of very beautiful colors . . . Unfortunately they were still in customs early this week, but should be in the store now . . . Things Welsh has just received some delightful mohair cloche and scarf sets quite reasonably priced at $57 the set . . . These come in all white, and various color combinations like blue-green . . . red-beige . . . taupe-white . . . Downy soft pure mohair stoles are in two different weaves . . . one the regular weave and the other more open . . . Now a mohair stole is something every woman should own . . . it's the perfect accessory for so many occasions! . . . The big square mohair throws in muted colors . . . also new at Things Welsh . . . have a big variety of uses too . . . And a lot of fine botany wool pollovers with turtle and open-collared necks have just arrived . . . So remember, from now on you can expect to see much more than Welsh tapestries at . . . **Things Welsh, Harbour Square, 910 Government St., 388-6122.**

An exciting summer vacation for the whole family . . .

Disneyland . . . magic name to the young as well as the not-so-young! . . . If you'd like to treat your family to the vacation of a lifetime this summer . . . go in to Paulin's and talk to them about Silver Wing's Disneyland and southern California holidays! . . . There are four different packages from Vancouver which started last week and run through to the end of August . . . One consists of 4 nights in Anaheim and 3 nights in San Diego . . . You fly a charter to Long Beach airport where you pick up a rental car with unlimited mileage . . . 7 nights accommodation in first class hotels . . . ticket book for Disneyland plus various other goodies . . . A second gives you 7 nights accommodation in San Diego with rental car so you can do your own thing in this beautiful sun-drenched city . . . A third package is Anaheim for 7 nights with Disneyland tickets, etc. . . . and a fourth is Vancouver/Long Beach on a 7 night round-trip basis . . . leaving you completely free to travel at will in fabulous southern California . . . Paulin's are really enthusiastic about these family holidays, and your family will be too! They'll thrill to Disneyland . . . San Diego Zoo . . . Sea World and countless other attractions! . . . **Paulin Travel, 532 Broughton St., 382-9168.**

Advertisement

LIVING

LeBlanc listens to anglers' gripes

Alec Merriman Outdoors

When about 25 Victoria sport fishermen from various fishing areas and from various walks of life and with no particular organizational affiliation met with Fisheries Minister Romeo LeBlanc a week ago they left him with no doubt that they were very angry about threatened restrictions on the sport fishery by federal fisheries.

But LeBlanc also left them with the impression that he was "no dummy from the east" when it comes to Pacific Coast fisheries, including sport fishing problems.

It was the first time a non-organized group of sport fishermen had the opportunity to sit down with a federal minister of fisheries and rap about sport fishing problems. The meeting was organized by Gerry Kristianson, who ran as a Liberal candidate in Esquimalt-Saanich, and it was part of a new Liberal policy to bring government closer to the concerned people of the west.

LeBLANC APPEARED very much aware of the concerns of sport anglers and was in fact becoming an enthusiastic sport salmon angler. When he opened the Quinsam Hatchery at Campbell River in 1976 he went salmon fishing with his eight-year-old son, Dominic, and they caught a 36-pounder and a 34-pounder. He planned another Campbell River fishing trip on his recent visit, but not for more big chinooks.

This time he planned to take Dominic out after the sporty little coho. "When you are a young fellow, it isn't the chance of a very big fish that excites you. If he can get five little ones he will be happy," he told this writer.

LeBlanc will be on the West Coast for more sport fishing in August or September and his parliamentary assistant fisheries minister, George Henderson, a former fisheries minister for Prince Edward Island, who met with some sport fishermen in Victoria last month, will return in August or September for two weeks of holidaying and sport fishing in this area.

THE 30-CHINOOK-a-year is not yet a policy, LeBlanc emphasized. "It is a proposal that has been put forward. It is not at all a foregone conclusion. At the moment it is *if, if* and *if*, we go with 30.

"Obviously the 30-chinook limit to be workable would require a good amount of thinking. We would have to devise a plan as simple and easy to administer as possible. To make it work it must have strong deterrents. We are not going into that sort of plan unless there are benefits. We have a bit of time." he said.

Then LeBlanc showed some concern for anglers who fish a great deal. "I would hope we have enough imagination . . . we might devise a system where if you have caught 30, send in your log and get 10 more."

Saanich Inlet angler Dennis Heinekey told LeBlanc: "I think you have an unenforceable deal. We should be concentrating on a bigger share of the pie for everyone through enhancement. Much can be done in the smaller streams."

ENHANCEMENT HAS been LeBlanc's baby and Heinekey had hit on a motherhood subject. "I don't disagree," said LeBlanc, and he explained how he had pushed the Salmonid Enhancement Program through the bureaucratic system in Ottawa and how it was his efforts that have made enhancement a reality on this coast.

On his recent trip he visited both Cowichan and Nanaimo River estuaries and discussed plans to save fish habitat in these important estuaries.

At the meeting with sport fishermen he mentioned the recent supreme court decision which "ham strings" the federal fisheries act regarding protection of salmon rivers from ravishing by loggers.

"We have lost a little bit in that legislation, but we will get it back," he promised.

"THIS YEAR IS RATHER a tough year (for salmon). There are a lot of restrictions. It is not really a good year to be minister (of fisheries)," LeBlanc told the sport anglers.

He kept referring to 1981 as the year when new regulations like saltwater sport fishing licences, a 30-chinook-a-year bag limit, or whatever, may come into effect . . . and he empahsized there is still time to study proposals.

But he ran into a "hornet's nest" when meeting with the sport fishermen, who feel the netters, mainly the increased number and more efficient seiners, are the big concern when it comes to dwindling salmon stocks.

PART OF THE AREA OF Hakai Pass has been closed to sport fishing from July 15 to Aug. 31 and the decision and announcement was made by Romeo LeBlanc only hours before the meeting with sport fishermen in Victoria . . . a number of whom are enthusiastic Hakai Pass anglers.

JACK SEEDHOUSE was quick to challenge LeBlanc on the closure and to tell him how many chinooks the seiners take out of Hakai Pass while fishing for pinks and sockeye. He told how one seiner circled him with the seine net while he and his partner were playing a doubleheader of chinooks. They boated one of the 50-pounders, but had to let the other go so they could escape from being brought in with the net. He told of one seiner which had 12 chinooks heavier than 50 pounds.

Seedouse feared Hakai Pass would be only the second of many new sport fishing closures.

The Fraser River, the estuary and a big part of mid-Georgia Strait was closed to sport fishing this year in an unprecedented move.

THIS IS A DIFFICULT year LeBlanc explained: "We need as much support as we can." He said the Hakai closure was for "one season, maybe not the whole season . . . We will see after the escapement. My first responsibility is conservation."

Charlie White asked LeBlanc if he thought it fair that sport anglers get four per cent of the salmon catch and commercial fishermen 96 per cent. "Don't you think more people make a living from sport fishing than commercial? It's our living too. Why should we take only four per cent?" White asked.

"Sport fishing is not contributing to a decline. It is the net fishing. Why should sport fishermen expect any restrictions until there is a better balance?"

NOT EVERYONE GOT A chance to have a say at the short fireside chat sort of meeting. Kristianson apologized and urged them to write about their concerns to LeBlanc or to himself to be forwarded to the fisheries minister.

One of those who didn't get a chance to be heard and has already written to LeBlanc is Oak Bay angler Dennis Thompson. "I have no objections to hurting some. It's imperative, however, that hurting be brought about in a fair and equitable manner, not a political one. I totally reject all proposals put forward by the fisheries officers as additional regulations on sport fishermen, such as a 20-inch limit, 30 chinook salmon a year, two fish a day, three fish a day, etc." he said.

Linda is now at Hillside

LINDA YEE

A Stylist with years of experience, Linda is now at the MARGO BEAUTY STUDIO in the Hillside Shopping Centre. We are sure that many of Linda's former customers will appreciate the convenience of the free and easy parking at Hillside.

Please welcome Linda back to MARGO'S by phoning for your appointment now.

MARGO BEAUTY STUDIO

HILLSIDE SHOPPING CENTRE 595-2424

SHELBOURNE PLAZA 477-1815

A business built on 20 years of customer confidence and goodwill.

7-3

W & J WILSON

JULY CLEARANCE SALE CONTINUES

SUBSTANTIAL SAVINGS IN LADIES', MEN'S and CHILDREN'S WEAR!

DOWNTOWN STORE ONLY
ALL SALES FINAL. ALTERATIONS EXTRA
1221 GOVERNMENT ST.
(Opp. the Post Office)
9:30 A.M.-5:30 P.M. 383-7177
VISA, MASTERCHARGE
AMERICAN EXPRESS PREFERRED

COIT DRAPERY AND CARPET CLEANING

SUMMER SALE-A-THON!

Drapery Cleaning
SAVE 20%
Coit, the world's largest drapery and carpet cleaner, will restore your drapes to their original beauty.

Carpet Cleaning
SAVE 20%
Coit's exclusive Electro-Jet® carpet cleaning restores pile beauty and removes deep-down destructive GRIT.

Upholstery Cleaning
SAVE 20%
Experienced Coit experts come to your home and clean your furniture without fuss or bother . . .

PHONE FOR FREE ESTIMATE

VICTORIA	LANGFORD	SIDNEY
Burnside Rd.	Goldstream Ave.	Beacon Ave.
386-6701	478-6421	656-5142

Open daily till 5 P.M. ● Sat. till 4 P.M.

COIT
WORLD'S LARGEST DRAPERY AND CARPET CLEANERS

Coit drapery, carpet & upholstery cleaning.

7-5

IT'S OUR ANNUAL
SUMMER CLEARANCE
SHOE SALE
SUPER SAVINGS
ON
ALL SUMMER STYLES
PLUS
SALE PRICES ON A GREAT
COLLECTION OF OTHER STYLES AND COLOURS
—THOUSANDS OF PAIRS JUST FOR YOU—

AIRSTEP	HELENA	CLARKS	JARMAN
CELEBRITY	WHITECROSS	FLORSHEIM	BALLY
EMPRESS	HANG TEN SANDALS	ADIDAS	DACKS
CLARK'S	MARTINELLI SANDALS	WATSON	GERONIMO
SCHOLL SANDALS	9-WEST SANDALS	LEVIS	HUSH PUPPIES
TENDER TOOTIES	CIANA SANDALS	McHALE	KODIAK BOOTS
ARRONIS SANDALS	EURO-MOC	SANDAL MASTER	KAUFMAN
KAUFMAN OOMPHIES	NORTH STAR CASUALS	ADIDAS JOGGERS	NORTH STAR
KEDS SNEAKERS			PIERRE CARDIN

SAVINGS UP TO 60%
NOW AT
VILLAGE SHOES

OAK BAY STORE
2238 OAK BAY AVE. 598-3031

CEDAR HILL MALL STORE
enter by SAMBO'S 477-3722

OPEN MON.-SAT. 9:30-5:30, FRIDAY TO 9

7-3

There's hope for the child with this debilitating disease

Your Good Health

By PAUL G. DONOHUE, M.D.

Dear Dr. Donohue: Our little girl, who is five, has dermatomyositis. What can you tell us about this? She is taking prednisone. The last episode seemed disabling. She could not go up and down stairs or dress herself. She also had a series of rashes on various parts of her body and a spot under one eye. The latter has faded and the rashes are not so severe. At the present, we are taking one day at a time and are quite grateful that a little girl who could hardly walk or move her arms is now going up and down stairs (with effort) and is dressing herself. What can we expect in the future? -- **Mrs. J.L.**

This is an inflammation of the skin (derm) and muscles (myo). The cause is not known, but you have aptly described the symptoms. The muscles of the upper legs and arms are most often first affected, making walking and stair climbing difficult. Many complain about difficulty in trying to comb hair. The eyelids can have a violet hue and the skin over the joints often is red and scaly. A low fever is frequently present.

Vigorous treatment with the cortisone-like drugs (such as prednisone) usually brings favorable results. Your little girl seems to be making a fine recovery. If the disease flares up in the future, then doses of the steroids can be altered accordingly.

Your "one-day-at-a-time" approach is a model for us all. With that attitude you should be able to be of great help to your daughter. In my first month of practice I had a young girl with dermatomyositis. She was so ill that she could not lift her head off the bed. She is now a full-time buyer for a most distinguished department store, manages her own apartment and has more energy than I do.

Dear Dr. Donohue: I read some time ago that a person having bad teeth and not having them extracted could end up with a number of health problems. Is it possible that this condition could cause headaches and loss of appetite? — **G.P.**

Bad teeth can and are the seat of many health problems. For instance, the upper molars are located just beneath the maxillary sinuses. Infection in the roots of those molars can spread to the sinuses. Abscesses in teeth of the lower jaw can cause infections of the jawbone. Sinusitis or infections of the bones of the head can cause headaches. Chronically-infected teeth can affect general health, as can any infection. Loss of appetite certainly could be one manifestation. Certainly it is worth the time to have a complete dental checkup.

Bulletin Board

BLITZ

Fairfield Community Association door-to-door membership blitz from 7 to 9 p.m. Monday in the Fairfield area. Support is welcome for the proposed Fairfield Community Centre.

CINEMA

Films in the park, 9 p.m. Monday at the Cameron Bandshell in Beacon Hill Park. Featuring—*Hare and the Tortoise, Triangle Island, Balablok, Azzel.*

OAP

OAP executive meeting cancelled. General meeting 1:30 p.m. Tuesday at OAP Hall, 1600 Government Street. Tickets for Courtenay on sale at meeting.

DINNER

Victoria Legal Secretaries Association dinner meeting 5 p.m. Tuesday at the Red Lion Inn, 3366 Douglas Street. Guest speaker, David Morris, a lawyer with the Ministry of Consumer and Corporate Affairs, will discuss new laws concerning credit cards.

CESAREAN

Cesarean Birth Group meeting 7:30 p.m. Tuesday at the Royal Jubilee Hospital Adanac building. Guest speaker will be Anne Batey, RN. Everyone welcome. For further information call 479-6837.

MEETING

North American Interplanetary Society meeting 7:30 p.m. Tuesday in the small meeting room, Greater Victoria Public Library, 735 Broughton Street. Two films on aviation history and space exploration will be featured. Visitors are welcome to attend. Admission is free.

VICTORIA HEARING CONSULTANTS
(formerly McLaren Hearing)
Custom "IN THE EAR" AIDS
Also all other models
24-Hr. "Custom made earmold" service
"HEARING TESTED" by
JAMES A DUNN C. LOUISE PARTON
Government Licensed Hearing Aid Dealer and Consultant
740 YATES ST. TRIAL PERIOD 382-4524

PAMELA SUGGESTS . . .
BRIGHTEN UP YOUR BEDROOM!
BEDSPREADS and COMFORTERS 20% OFF
20% off all remnants in store.
DRAPERY WORLD INTERIORS
2517 Estevan Ave. 595-3011
(IN THE SHOPPING CENTRE)
PAMELA

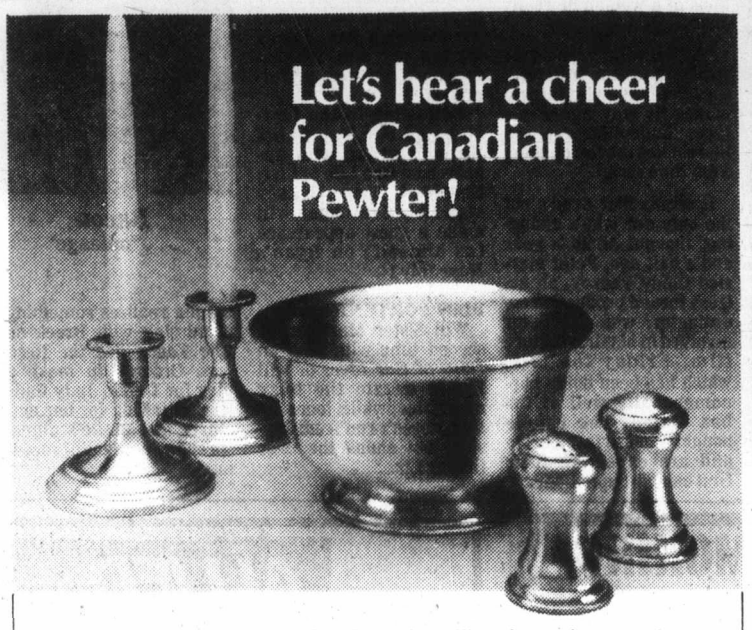

People who know a lot about this old and time-honoured metal appreciate the fine quality and design of pewter made right here in Canada.
Here are three excellant examples of Canadian pewter craftsmanship. A pair of 4½" candlesticks, $60.00
An 8½" fruit bowl, $65.00. A salt and pepper pair, $45.00.
VISA master charge BIRKS JEWELLERS
706 Yates St. Hillside Shopping Centre

Birks Regency, made in our own silver craftshops, is recognized as Canada's best silver plate.
In this boxed hostess set are the essential extras: a cold meat fork, a large serving spoon and a gravy ladle. Available in each of our 8 Regency patterns.
Boxed 3-piece set: $60.00
Not shown: Boxed 3-piece set (butter knife, sugar spoon & tablespoon) $30.
Orders will be taken for any pattern not in stock.
BIRKS JEWELLERS VISA master charge
706 Yates Street Hillside Shopping Centre

They're neat, petite and SEIKO Quartz
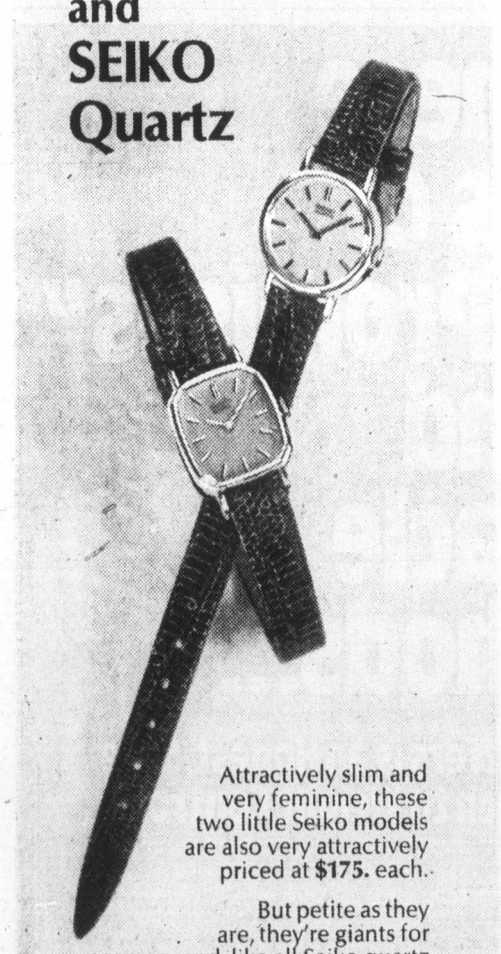
Attractively slim and very feminine, these two little Seiko models are also very attractively priced at $175. each.
But petite as they are, they're giants for accuracy and, like all Seiko quartz watches at Birks, they're virtually problem-free.
Both have yellow cases and champagne colour dials.
$175. each.
(Battery life approximately 2 years.)
VISA master charge BIRKS JEWELLERS
706 Yates St. Hillside Shopping Centre

A BIRKS SPECIAL EVENT
BIRKS
ANNUAL CLEARANCE
of
SPRING and SUMMER
FASHION JEWELLERY
and
HAND BAGS
with savings up to
50%
off our regular price
DOWNTOWN STORE ONLY
Sale ends Saturday July 12th
ON SALE MONDAY JULY 7th
- A Selection of 14k Gold Earrings
- A wide Selection of Summer Fashion Jewellery
- A Selection of Wedgewood Jewellery
- A Selection of Leather and Vinyl Hand Bags

Remember, the sale will be over on Saturday, July 12th
Sorry, ALL SALES FINAL
NO C.O.D.'s — NO PHONE ORDERS — NO BLUE BOXES
NO EXCHANGES — NO REFUNDS
DOWNTOWN STORE ONLY
706 Yates St.
master charge VISA BIRKS JEWELLERS

Men like Leather!
Here are 3 really useful Gift Ideas.
These are all well-crafted in good Canadian leather — handsome and very practical.
Upper left: a zippered utility case for travel or stay-at-home. Lots of space. Also fitted with shoe horn, comb, tweezers, nail clipper and file. $28.50.
Lower left: a handy, compact shoe care kit. And it comes complete with 2 tins of polish, one brown, one black; 2 brushes, one for each colour; and a 2-tone polishing glove, one side for brown, the other for black. $17.50.
Right: a set of 8 leather coasters, brown on one side, black on the other. These are very smart. He'll like them. Set of 8, $7.50.
VISA master charge BIRKS JEWELLERS
706 Yates St. Hillside Shopping Centre

P.S. EVERYTHING IN THE STORE INCLUDING THE NEWEST ITEMS, PRICED THE SAME AS LAST YEAR!

COATS-SUITS-SKIRTS
SWEATERS and DRESSES
THERE'S NO INFLATION AT THE
Piccadilly Shoppe
1017 Government St.

Macho man escapes to landscape

Peter Brouwer on *As the World Turns* is resident macho man Brad Hollister, who first appeared on the show last December with unbridled wavy, reddish-blond hair and a sinister handlebar moustache.

His ominous demeanor was just magentic enough to spark the romantic interest of some of Oakdale's finest women. However, Brad's basic motivation is a consuming desire for wealth and power, and this single-minded ambition has resulted in a "devil-may-care" attitude toward women.

Fortunately, as much as Brad is a womanizer, Peter Brouwer is a charmer who gets excited by life's simpler pleasures.

Last year, for example, when he left the role of Dr. Joe Cusack in *Love of Life*, Peter became a landscape architect or as he simply refers to it, a gardener. Peter loves the physical nature of the work. Quite admirably he was also involved in projects with Central Park Task Force in the Big Apple.

"It gave me a chance to make New York more beautiful," Peter said proudly.

He claims he'd still be doing just that if the opportunity on *As the World Turns* had not presented itself, bringing about a real change in Peter's life. Suddenly he found that his rigorous schedule didn't always allow for his special interests—gardening, bird-watching, basketball, and long walks in the woods.

However, Peter's found himself recharged lately by the change that's occurring in Brad. His hair has been cut, the mustache trimmed, as Brad's finally realizing how he's mistreated people mostly because of the recent disasters in his own life—his near fatal injuries when a section of the silver mines collapsed, his father's death, and his unsuccessful attempts to win the affections of a woman he really loves.

"So now he's going to straighten out a little bit," says Peter as a playful grin makes its way across his face, "but not forever; and therein lies the fun of doing a daytime serial."

It seems that Brad's not the only one who's changing, though. About a year and a half ago, Peter married Cindy Veazey, an actress turned production coordinator, who got Peter involved in his first feature film, *Friday the 13th*, which has been doing phenomenonally well at the box office. The couple bought a house in suburbia and are expecting their first child in September.

Behind soap scene

CHANNEL CHATTER

Kevin Bacon (Tim Werner) of *Guiding Light* definitely can get the most mileage out of a day. Currently in a stage production entitled *Album* at Manhattan's WPA Theatre, Kevin drove to Connecticut after a performance to participate in some *Guiding Light* location shooting. He arrived at 2 a.m., began working through the early morning hours and most of the following day, finally leaving at 5 p.m. for that evening's theatre performance.

Following in the footsteps of Pro Football's Harry Carson who appeared on *One Life to Live*, New York Ranger hockey star Ron Greschner will make a guest appearence (as himself) on *Ryan's Hope* July 14.

Bacon
. . . 'mileage'

PLOT PORTENTS

Will Sister Marie try a second time with Alex on *Days of Our Lives* or will Leslie dazzle the busy man? Meanwhile, loner Joshua doesn't run from Jessica, but shuns the ever flirting Liz.

Julia realizes something is missing with Brock on *The Young and the Restless*. Ordered to make a play for Derek, Judy finds herself falling for her employer and Leslie's amnesia shows no signs of receding.

Cricket sticks Betsy with her babysitting job on *As the World Turns* and goes to the Stenbeck ball with Eric. The ball itself may end with a bang as a mysterious masked man lures Barbara away.

Kim, in desperation, turns once again to Seneca on *Ryan's Hope*. Meanwhile, someone from Barry Ryan's past turns up to the surprise of both Delia and the Ryans while Frank takes another look at the political scene.

Nina seeks to disprove Palmer's reports on Cliff on *All My Children*, while Devon becomes desperate and Estelle receives an unwelcomed phone call.

Tina tries to show her independence but puts herself in danger on *One Life to Live*. Karen angers Larry while Dorian discovers new info that could spell more trouble for Mario.

Molly decides to tell Emily the truth on *The Edge of Night*, and Raven tries to make a deal with Logan in their custody battle over Jamie.

Children need aid with grief

WINNIPEG (CP) — Children need just as much help as adults when it comes to coping with the death of a close relative, says a University of Winnipeg psychologist.

Dr. Mary Warmbrod, a staff member of the university's Interfaith Pastoral Institute, says society is often not frank with grief-stricken children.

"The assumption is that they don't understand and that we want to protect them from the sadness of life," said Dr. Warmbrod.

A youngster might not know what death meant, but "he is aware of the sorrow of family members."

Dr. Warmbrod said an adolescent might be more open about grief than a child of pre-school age, who might regard death as no more than a form of separation.

"The young child has fewer resources. He is unable to put his grief into words and may create fantasies that are difficult to get at later."

ON SALE
HANDBAGS
SUMMER HANDBAGS OF EVERY SORT!

TO ACCENT YOUR SUMMER OUTFITS

We have a complete selection of styles and colours in handbags for every occasion, in genuine leather or vinyl. Whether you're looking for a special bag or one that will go with everything this summer, come see us.!

VINYL		LEATHER	
Reg. 22.00	18.69	Reg. 33.00	28.04
Reg. 25.00	21.25	Reg. 60.00	50.99
Reg. 29.00	24.65	Reg. 68.00	57.70

McMartins
1605 Douglas St.
7-5

STOP SMOKING FOR LIFE!

Developed through leading universities — a pleasant simple method to end smoking permanently. In 24 hours you are a non-smoker — for life. No tension — drugs — hypnosis — shocks or weight gain. Scientifically proven to be the most successful and effective method developed — and in the comfort of your own home. No cost or obligation for consultation. Start Summer with better health and life style.

Phone for an appointment

HOUSTON . . .
IMPROVEMENT
CENTRE
382-2262
3534 QUADRA ST.

ALLIED
The Careful Movers

ALLIED VAN LINES
IS PLEASED TO ANNOUNCE THAT

VICTORIA VAN & STORAGE CO. LTD.
517 Esquimalt Rd.
384-4118

AND

JOHNSTON TERMINALS & STORAGE LTD.
555 Ardersier Rd.
382-4281

ARE THE ONLY AUTHORIZED ALLIED VAN MEMBERS
IN THE GREATER VICTORIA AREA

These two Members of Allied Have Over 100 Years of Experience Between them, and They Will be Pleased to Discuss Your Local and Long Distance Moving Anytime.

"CALL FOR A FREE ESTIMATE"

Sidney Lions SEA CAVALCADE
AUGUST 17 - TULISTA PARK
JOIN IN THE FAMILY FUN

Starting 7:30 a.m. with a Pancake Breakfast

HOCKEY SHOTS — TUG-A-WAR — TWIRLERS
FISHING DERBY — KIDS' RIDES
BIKE DECORATING — GREASED POLE
TREASURE HUNT — BEAT-A-CAR — DUNK TANK
— FIREWORKS —

See the many interesting displays and tastee refreshments

If you have an event, display, ride or concession and would like to join in the fun on August 17th, Call 656-5444 between 2 and 4:30 p.m.

Featuring The 1st Annual
"GREAT SIDNEY SEA JOUST"
2 P.M.

5 LARGE TROPHYS TO WIN

And overall winners names engraved on perpetual trophy to be displayed in Sidney.

— ENTER NOW —

Rules:
1) Must be over 19 years
2) Maximum of 64 entries
3) Judges Decisions are final
4) Entry Fee $10. in advance. Cheque or money order to be made out to Sidney Lions.

For more information call Cavalcade Office at 656-5444, 2-4:30, (except Sun.)

ENTRY FORM

To: Sidney Lions
Sea Joust
212-2405 Beacon Ave.
Sidney, B.C.

NAME .....
AGE .....
ADDRESS .....
PHONE .....

ENCLOSED $10 Cheque ☐ Money Order ☐ Cash ☐

ALL PROCEEDS TO LIONS SOCIETY FOR CRIPPLED CHILDREN

In These Days of "Sure Fire Promises" and Miracle Methods...

All Weight Loss Clinic Offers is an Honest, Safe and Effective Approach to Weight Control.

The philosophy of Weight Loss Clinic is simple. Help you lose weight quickly and safely. Then show you how to keep it off with our unique stabilization and maintenance techniques.

At Weight Loss Clinic there are no fad diets, drugs or shots. There are no boring or strenuous exercises. And no binding contracts.

The staff at Weight Loss Clinic is totally professional. A knowledgeable, experienced, and understanding nurse will counsel you five days a week. For your own good, we're strict. We keep a close watch over you so you'll lose weight, and if you start to stumble, we'll be right there to pick you up. You'll learn how to change your habits, and learn what it takes to keep the weight off forever. Everything is done in private. Never in front of an audience.

So if you're overweight, pick up the phone now, make an appointment for your free weight loss consultation. Do it today!

WEIGHT LOSS CLINIC

COOK MEDICAL BLDG, 1175 COOK ST., #308 384-7177

Visa and Master Charge welcome 8 am to 7 pm Mon.-Fri. © WEIGHT LOSS, INC. 1980

Dandy battles in semis

Checkmate

By RAY KERR
Colonist chess writer

An interesting experiment with the B.C. Closed chess championship seems to be turning out well.

Usually B.C. Closed is played as one tournament and often packed into a gruelling stretch of say three or four days.

But this year B.C. Chess Federation came up with an interesting idea of having two strong semi-final tournaments with six players in each and the top two from each division advancing to the final during the Labor Day weekend in September.

The two semi-finals were concluded recently in Vancouver and resulted in some dandy battles.

Those qualifying were several-times B.C. champion Bruce Harper of Vancouver and Jeff Reeve of Victoria, who won their respective divisions, plus former junior star Carl Storey of Kelowna.

The final spot was still to be decided in Reeve's group, where Jan Greben of Vancouver appeared to be holding a stranglehold on second place.

However, Victoria product Harold Brown, now living in Nanaimo, was tied with Greben for second place but had played all his five games.

Brown still has a chance to the final if Ross Cameron of Vancouver beats Greben in a game still to be played and then draws or loses against Gerry Vigier of Prince George but formerly of Vancouver.

Anyway, with those two games still to be played, Reeve finished and qualified with a 4-1 record, losing only to Brown and beating everybody else.

Greben was next with 3-1 and one game to play while Brown ended with 3-2 and all of his games played.

Vigier scored 1½-2½ and with one game to play is out of it while Cameron with 1½-1½ and two games left is still very much in it.

The Game of the Week, incidentally, is from this group and shows a critical win by Greben over Brown, with Brown in time trouble making a big blunder on move 38.

Harper finished first in the other division with three wins and a draw as the division actually wound up with only five players after Allan Hill of Vancouver allowed a four-move mate against Storey in the opening round, then dropped out.

Storey qualified by finishing second with 2½-1½ but the big surprise was defending champion Gordon Taylor of Vancouver.

He could only score 2-2 and missed qualifying by half a point.

Tacoma's 15-year-old girl Alexey Rudolph provided quite a conversation piece by winning an accompanying junior tournament by polishing off all the boys and winning easily with a perfect 5-0 score.

And in the top hexagonal section also played as part of the same chess jamboree, Bob Zuk of Surrey was the winner.

White Greben	Black Brown
1. P-K4	P-K3
2. P-Q4	P-Q4
3. N-QB3	B-N5
4. P-K5	P-QB4
5. P-QR3	BxNch
6. PxB	N-K2
7. Q-N4	Q-B2
8. QxNP	R-KN1
9. QxRP	PxQP
10. K-Q1	QN-B3
11. N-KB3	PxBP
12. N-N5	NxKP
13. P-KB4	RxN
14. PxR	N(4)-N3
15. P-KR4	P-K4
16. P-R5	B-N5+
17. K-K1	N-B1
18. B-N5ch	N-B3
19. Q-Q3	O-O-O
20. BxN	QxB
21. R-KR4	P-K5
22. Q-Q4	B-B4
23. R-N1	N-K3
24. QxRP	Q-B2
25. Q-R8ch	Q-N1
26. QxQch	KxQ
27. B-B4ch	K-B1
28. B-K5	P-Q5
29. B-B6	R-Q2
30. R-QN4	K-B2
31. P-KN4	B-R2
32. P-N6	BPxP
33. RPxP	BxNP
34. R-R6	B-B2
35. P-N5	P-QN4
36. B-K5ch	K-N2
37. RxPch	K-B3
38. R-N4	P-Q6
39. BxBP	PxBP
40. B-Q2	P-K6
41. BxP	R-Q8ch
42. K-B2	P-B8(Q)
43. BxQ	RxB
44. R-KB4	R-B7ch
45. K-K1	B-N1
46. R-B8	Resigns

Ann Landers

Dear Ann Landers: May I respond to the woman who suffered from "bashful kidneys?" She was unable to urinate in a public place, or even in the home of friends if anyone was within hearing distance.

I had this problem for years. It really drove me crazy. One day I brought it up at our card club. To my amazement, two other women had the same problem and both offered wonderful solutions. I want to share them with others who may be similarly tortured.

First solution: Close your eyes very tight and stick your fingers in your ears. Then hum a little tune. This completely blocks out the entire world.

Second solution: Take off a shoe and stocking and put one foot in the toilet bowl. The shock of the cold water will make urination come easily. Please don't print my name, just the solutions. — **Steubenville, Ohio**

Dear Steuben: The first solution sounds excellent. As for the second, I don't think I would care to put my foot in a public toilet. But to each his own.

Dear Ann Landers: Four months ago I gave birth to a baby girl. I am not married. The guy I was going with (I'll call him John) ordered me to have an abortion. I told him I just couldn't go through with it. He then told me I had to put the baby up for adoption. I said I'd have to think about it.

I moved out of town, with the help of my family and some close friends, and had the baby all by myself. John was nowhere around. He never offered to give me a dime or a minute's worth of emotional support. After I saw the baby I just couldn't give her up.

Here it is four months later and John probably heard the baby is a little doll so he's knocking at my door. He says he wants to see "his daughter" and I am being unfair by denying him the joys of fatherhood. So far I have refused to even let him in the house.
— **Independent But Confused**

Dear In: Has John offered anything in exchange for the "joys of fatherhood"? Like maybe financial support? See a lawyer. Get informed.

4 ACTION FILLED MORNINGS
VACATION BIBLE SCHOOL
at
Cook Street Gospel Hall
JULY 7 to 10 9:30-11:30 a.m.
Phone 592-9335, 658-8889, 477-2204 for rides

ADRIAN'S DELI for Catering!

Party Foods sure to make yours a success!
● SHOWERS ● WEDDINGS ● FAMILY DO'S ●
meat platters
sandwiches
hors d'ouvres
YOUR COMPLETE PARTY FOOD HEADQUARTERS
Adrian's HILLSIDE DELICATESSEN
595-2022

FREE GUARANTEED CARRY-IN SERVICE ESTIMATE
• TV • STEREO
• MICROWAVES
• VIDEO
$10 IN-HOME SERVICE CALL
USE OUR $10.00 IN-HOME SERVICE CALL
homark
JOE CHOW
Service Manager
• SALES • SERVICE • RENTALS
27 BURNSIDE RD. (WEST) 381-5622 9:00 to 9:00

"Le COTEAU FARMS"
304 WALTON PLACE OFF OLDFIELD ROAD
10 miles from city centre
"BUY DIRECT FROM THE GROWER"

COME SEE US TODAY!
TOP QUALITY, PERSONAL ATTENTION
LARGE SELECTION OF . . .
HOUSE PLANTS
HANGING BASKETS
658-5888
Open 8 A.M. to 6 P.M. Daily
● Fresh-Picked Strawberries Available Daily
● (Pick your own Wednesday and Saturdays)
HOTHOUSE TOMATOES AVAILABLE NOW!
7-5

The House of Glamour
Hair Design
Lower Commerce Mall
Douglas and View
10-1175 Douglas Street
PERM SPECIAL
July 7th to 12th
We Use and Recommend
Jerome Asti
Clip this ad and receive
$5.00 Off Every Perm.
(offer expires July 12th)
1 coupon per customer
Phone — 386-6188 for appointment
7-5

Camosun College
ENGLISH PLACEMENT TEST for POST-SECONDARY STUDENTS
All B.C. residents intending to enrol in a post-secondary institution this Fall should write the English Placement Test.
The next Test will be offered Tuesday, July 15, 1980 at 6:45 p.m. in Room 109 of Camosun's Carey Road Campus, 3814 Carey Road.
The Test is also offered at other colleges throughout B.C. Detailed information regarding requirements, purpose, format, and materials to bring may be obtained from student information services at post-secondary institutions.
There is no fee for writing the Test and pre-registration is not necessary.

THE HOLLY TREE
Annual Summer Sale!
Starts
Monday, July 7th
2354 Beacon Avenue, Sidney, B.C.
HOURS: Mon. - Sat., 10:00 - 5:00 p.m.
656-5212
FANTASTIC BARGAINS!
7-6

YARDS 'N' YARDS
FABRICS
PRE-INVENTORY
SALE
SALE STARTS JULY 7th/80
PRICES IN EFFECT TILL JULY 19th/80
20"-24" TUBE KNIT
Cottons, Poly/Cottons, Acrylics. Suitable for tube tops, tank tops, muscle shirts, T-shirts, collars, ribbings, etc.
Reg. to 2.95 yd.
Special, yd. .....79¢
3 TABLES OF FASHION FABRICS ALL CLEARING AT ½ PRICE
EXTRA SPECIAL — YOUR CHOICE
1.29 yd. - 1.99 yd.
Double Knits, Cottons, T-Shirt Knits, Dress Prints, etc. Reg. to 6.95 yd.
REMNANTS — Already reduced
NOW SELLING AT ½ OFF MARKED PRICE
SWIMSUIT FABRIC — 20% OFF MARKED PRICE
SWEATER BODIES Reg. 5.00 lb. — CLEARING AT 2.00 lb.
BIG SAVINGS THROUGHOUT THE STORE
YARDS 'N' YARDS FABRICS
28 West Burnside (at Harriet)
Hours: Mon.-Sat. 9:30 a.m.-5:30 p.m.
CHARGEX MASTERCHARGE

blue & white
Cornish Ware
from England
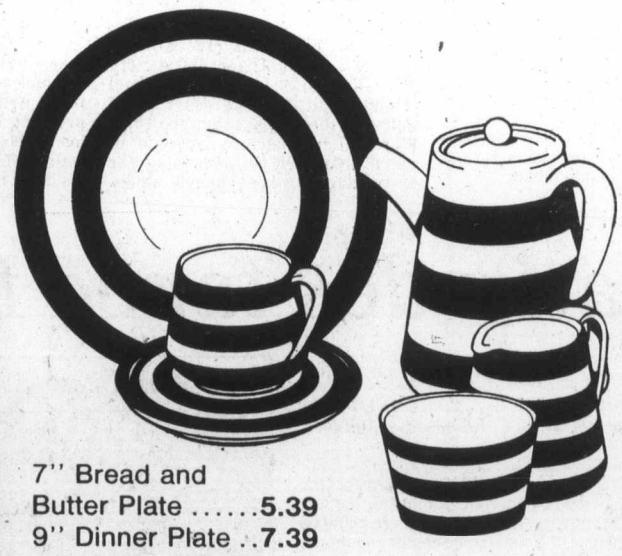
7" Bread and Butter Plate 5.39
9" Dinner Plate ..7.39
10" Dinner Plate 8.79
Soup/Cereal Bowl 6.39
Creamer ..... 9.95 Sugar 7.49
Coffee Mugs 6.99
Egg Cups 4.59
Tea and Coffee Pots 25.95
Salt and Pepper ... 11:95 Jug ... 14.95
Breakfast Cup and Saucer Reg. 6.59 .....Special 5.00
Oak Bay Hardware
2213 oak bay ave. 598-4222
7-5

Just the Jug for your
SANGRIA PARTY!
We've been receiving so many requests for Sangria jugs that our buyer, on a recent trip to Italy, had this big beauty especially designed and created for Birks customers. Almost 9" tall, 2 quart capacity. And a wooden stirring spoon goes with it.
$24.95
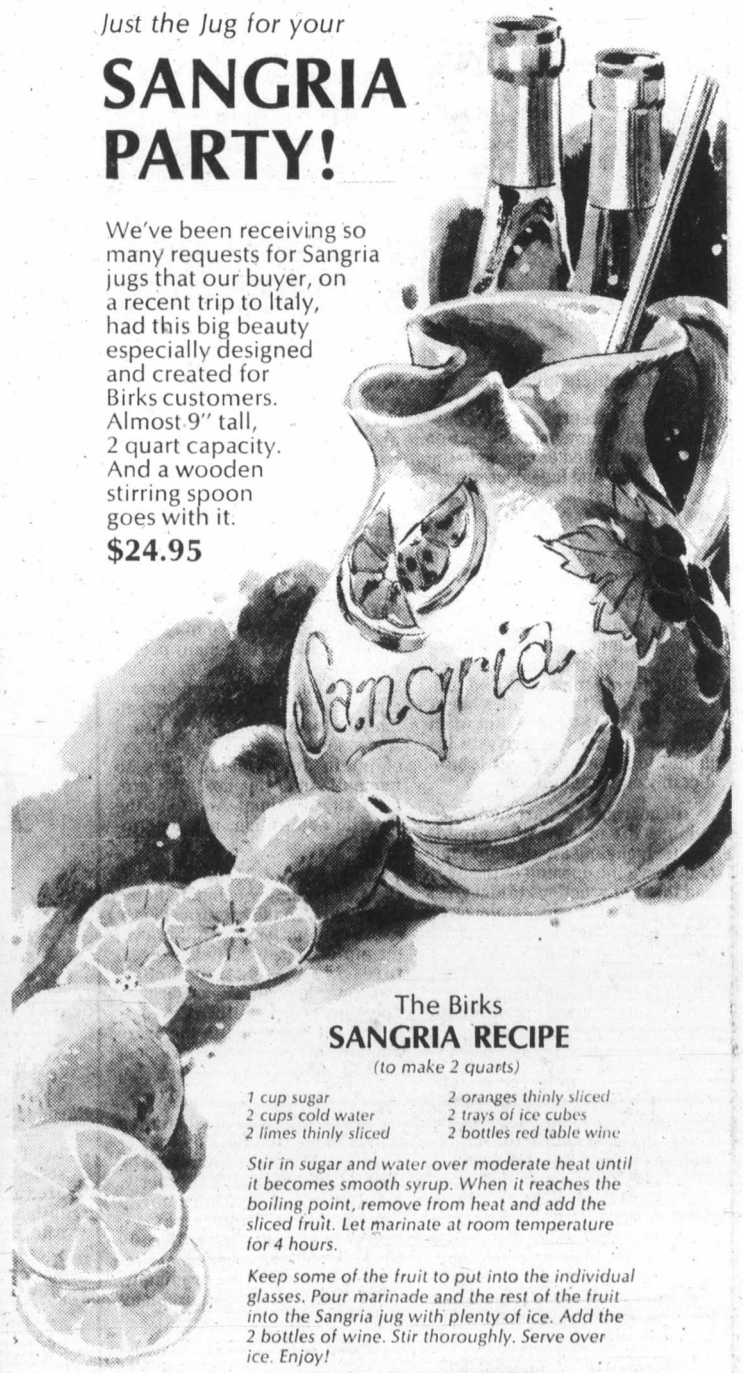

The Birks SANGRIA RECIPE
(to make 2 quarts)
1 cup sugar
2 cups cold water
2 limes thinly sliced
2 oranges thinly sliced
2 trays of ice cubes
2 bottles red table wine
Stir in sugar and water over moderate heat until it becomes smooth syrup. When it reaches the boiling point, remove from heat and add the sliced fruit. Let marinate at room temperature for 4 hours.
Keep some of the fruit to put into the individual glasses. Pour marinade and the rest of the fruit into the Sangria jug with plenty of ice. Add the 2 bottles of wine. Stir thoroughly. Serve over ice. Enjoy!
QUANTITIES LIMITED
BIRKS JEWELLERS
706 Yates Street
Hillside Shopping Centre
7-5

E.D. Ward-Harris

Wolf wisdom

SECRET GO THE WOLVES, by R. D. Lawrence. Holt Rinehart & Winston. $13.50.

The publication of a new work by R.D. Lawrence is a major event for the many thousands who delight in reading about wildlife and ecology. His new work, *Secret Go the Wolves* (his eleventh book) establishes him, in my opinion, as Canada's premier naturalist, and unquestionably as Canada's most able and committed writer about the wilderness.

The story opens with an encounter with a drunken Cree Indian in whose decrepid canoe is a gory sack containing the hide of a recently shot female wolf in which is wrapped her two water- and blood-soaked and still blind cubs. The Indian accepts $25 and a canoe paddle for the male and female cubs, whom Lawrence promptly names Matta and Wa, after Ontario's Mattawa River on the banks of which the unsavory transaction had taken place.

After cleaning the pathetic bundles of fur as best he can, the totally unprepared Lawrence feeds the cubs with warm milk which he nobly dribbles from his own mouth into theirs. Abandoning his wilderness trip, Lawrence returned to his 365-acre farm (about 200 miles north of Toronto) with all speed. Once there, his first task was to introduce his unpredictable malamute dog Tundra to the cubs, and to his amazement the dog immediately licks the cubs clean and establishes himself as their guardian.

And so began an astonishing adventure for Lawrence, his wife Joan, and their dog in raising and caring for two wolves that Lawrence vowed would someday return to their wilderness habitat.

The task was considerably complicated by the fact that the wolves had to be kept hidden from neighbors who maintain that the only good wolf is one that has been shot or trapped, a senseless attitude that is encouraged by the payment of government bounties. For this reason, allied of course to the complexities and ingenious improvisations that are always part and parcel of raising any animal for eventual release to the wild, this book is more domestic than Lawrence's previous wildlife adventures.

'Complete honesty'

This can become very trying when the author has scant writing talent, limited experience and no feeling for animals and who produces books with cute titles like A Squirrel in My Stocking. But when Lawrence makes us privy to his domestic scene the result is predictably enthralling.

Right from the start Lawrence indulges in semi-scientific experiments, including an all-night vigil to observe the opening of the eyes and the first reactions to sight. He chews meat (actually hamburger) and 'regurgitates' it for his charges, as is done regularly by wolves in the wild, and in the process willingly suffers bites to his face and neck by the cubs, who instinctively nibble the throat region of the adult to induce regurgitation.

The pack standing is established very early on in the game. Lawrence is acknowledged as the alpha male, Tundra the malamute is the beta male or second in command, then come the cubs, and finally there is Joan, who is rated as female beta. As the cubs grow, Wa, the male, assumes a higher status than his twin sister, but Tundra and Joan retain their rankings, a humbling experience for Joan, who objects to being rated below her dog!

Despite Joan's maternalism, which threatens to undermine the wolves' wildness, Lawrence would undoubtedly have succeeded in his venture, but there is no doubt that his task was facilitated by the marvellous and invaluable assistance given by his dog, which was obeying "his ancient, hidden pack instinct, some leftover, paternal trait inherited from his wolf ancestors."

The most dramatic incident in the story is the challenging of Lawrence by the fully grown Wa for pack supremacy. The bloody battle takes place in the kitchen, with Matta, Tundra, and the horrified Joan as spectators. Lawrence retains his postion as alpha male (but only just) but the danger of the situation compels Joan to admit reluctantly that the return to the wild of her 'pets' is imperative in the interest of all concerned.

Readers of Lawrence's *Paddy* (1977) and *The North Runner* (1979), both of them very fine books indeed, will note a difference in style in *Secret Go the Wolves*. Lawrence has become a much more assured writer. It is as if he has at length realized that his hard-won knowledge and experience entitle him to be more dogmatic about his own beliefs, which run counter to the barren, unfeeling dogma of most professional biologists.

The author digresses frequently, although his bridge passages are so well handled that this is not always immediately apparent. But the digressions are not really digressions at all; they are more nature lessons or mini-lectures, designed to pass on the author's observations and forthright views. So, to his ability to recount a story expertly, Lawrence has now added the role of teacher, and in the wildlife and ecology fields no one in Canada is better qualified to assume this right.

Let me provide you with a couple of examples of the teacher attitude. When Lawrence describes taking the cubs into the wilderness to test their hunting skills (Tundra is left at home because his impetuousity would teach them bad, indeed fatal, habits) he uses the opportunity to digress about the wickedness of caging wild animals; the confusion of the domestic cat who in obeying the inherent urge to hunt horrifies the dear old lady whose tabby has just mangled her neighbor's pet canary; and the so-called "sport" hunter who cannot resist the urge to kill, as an escape from a routine and boring occupation — and lyingly calls it communing with nature. "Bosh!" comments Lawrence, who used to trap and hunt before he matured.

Lawrence's wolves smile, go to bed, become angry, happy and sad, use the toilet, and display love, just like people. Biologists frown on the use of such anthropomorphic terms. They say it confuses the issue. Lawrence says there is nothing more confusing than the use by professionals of complicated, nearly meaningless sentences crammed with jargon, and he claims that simplicity is best and that analogy is useful. Hear, hear!

"All beings inhabiting this planet," writes Lawrence, "owe their origins to the same natural world . . . humans still retain animal (mammalian) characteristics, however submerged within our subconscious these may be. It is no coincidence that many people recognize extensions of themselves in the behavior and personalities of their pets and other animals. How often have I heard someone observing an animal exclaim in amazement, 'He's so *human!*' And why not? We are, after all, so *animal*. And I use the word in admiration, not denigration."

The story of Matta and Wa, from its pathetic beginning to the moment when they return silently to the wild for good as full-grown, magnificent, self-sufficient creatures is informative, heart-warming, and always absorbing. The digressions I referred to earlier are a bonus, as is the large amount of previously undocumented material about wolf behavior.

Lawrence, who has studied wolves in the wild for a quarter of a century, is greatly impressed by their social life, which is orderly, practical, and extraordinarily free from strife. They are, he says, highly intelligent, magnificently quick-witted, and inordinately responsive to their environment. "And," he adds, "They are completely honest."

Come to think of it, that description also sums up the Lawrences, which makes them very special people indeed. And it is the last observation — complete honesty — which is so evident in Lawrence's writing, and that is what makes his books so outstanding and rewarding to read.

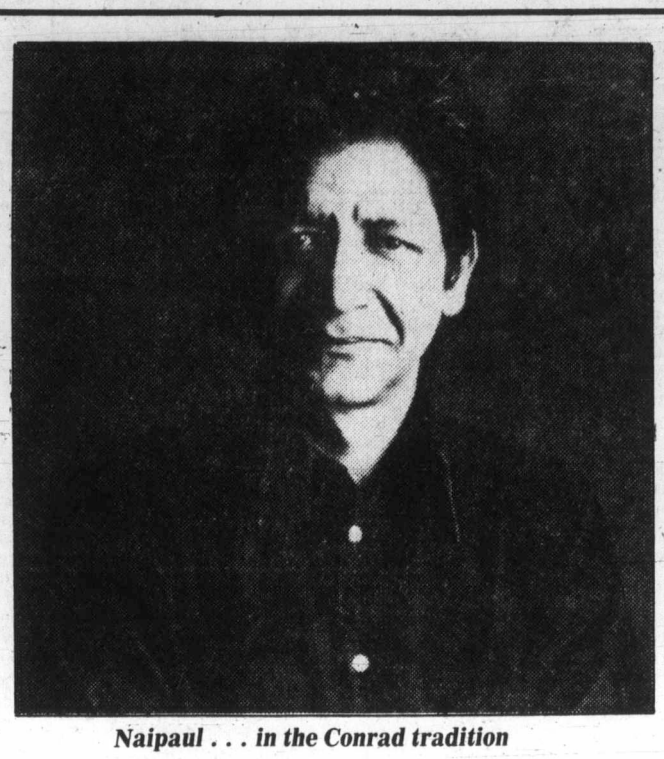

Naipaul . . . in the Conrad tradition

Goin' down road, but without hope

By Walter Kellythorne

ALEX DRIVING SOUTH, by Keith Maillard. Doubleday. $11.50.

Keith Maillard's first novel, *Two Strand River* (probably the best — and one of the least noticed — novels published in this country in the last decade) was an optimistic book: an affirmation that roles, however fixed they may seem, are open to change. People may choose. One's own secret self may flourish.

Maillard's second novel is also about change and choice and secret selves, but the optimism, if it is there at all, is muted.

Evan Carlyle returns to West Virginia for a holiday. Evan is a former draft-dodger who is now a CBC producer in Vancouver. He is a successful man dressed in a "whimsical suit with . . . curved lapels and flared pants" who is prone to such banal observations — in this instance of Alex's wife — that she has "a delightfully pert little ass."

Alex, Evan's best friend, has remained in West Virginia. He is the owner of a failing garage, a mortgage on a cheap house, a wife, two children. He drinks too much and drives too fast.

Together over the bleak holiday in the bleak West Virginia countryside Evan and Alex fumble to communicate with themselves and each other.

Alex Driving South is a claustrophobic story. Most of the action takes place in bars, in tight little rooms, in cafes, in truck cabs, in minds that are hardened against the future.

Evan, we discover, is a smug man who despises his background — and, by implication, all the people he has known there. He is an unpleasant character with an eye for the main chance, a man who will seem to touch without ever committing a particle of himself. A man on the move. To where? To more of the same. He is lonely and unhappy and doesn't know he is lonely and unhappy. His work is false and unsatisfying, and when he finally realizes that it is possible for him to change his life, we don't really believe him: he is drunk, he's been listening to Alex, he wants to impress his friend.

Alex, by contrast, is a hard, bitter man who knows exactly how he feels, and why. Lonely, angry, he is possessed by a sense of his own futility, of choices rejected, of youthful powers turned into self-destructive channels that, at age 30, he will probably follow for the rest of his life.

And yet:

"Sometimes," Alex muses as he drives, "you get fooled into believing you got it all under control, like a fine-running machine, got it tuned and purring, know where you're going and you'll get there right on time. But it's all false, every bit of it, and you don't know the road or the car or yourself and you could be driving over the side of a cliff for all the control you got over it."

That, perhaps, is not at first reading a very happy analysis of one's life, of anyone's life. But there is energy there, and it is energy that Alex possesses and Evan lacks. Evan has always been a user of other people's energy: Alex's and especially Elly's, the girl they both loved in high school, a mad Ophelia erupting her lines in her mad father's diner. Alex, hard and hopeless, is on the move. Evan is merely shifting sideways.

Keith Maillard does not let up in this novel. As in his first, with its evocative sense of Vancouver as an integral part of the story, so in *Alex Driving South*. Maillard was born in West Virginia:

"No accident that John Henry had busted his heart here, that Hank Williams had picked the state to die in, that the very first prefrontal lobotomies were performed down at Weston, that Charlie Manson had spent his formative years in West Virginia."

It is there, then, that Evan and Alex and Elly and a host of other characters whose lives we know from a word here, a paragraph there, play their grim destinies. The air is foul and dark, the road is long and treacherous. Whose car is it? Who's driving?

Exploring colonial minds

By Anthony Jenkins

THE RETURN OF EVA PERON, by V.S. Naipaul. Collins. $12.95.

This collection of four political and personal essays ends with a quotation from Joseph Conrad's *Heart of Darkness* in which his narrator attempts to convey the way he seeks to define his subject: "The meaning of an episode was not inside like a kernel but outside, enveloping the tale which brought it out only as a glow brings out a haze."

That sentence could well stand for V.S. Naipaul's method here. For these four pieces, though they might seem to stand independently, are each enveloped by the same theme: the rootless fantasies of the colonial mind. Like Conrad, Naipaul strives to give concrete definition to an ambiguous, evanescent idea, and the encircling metaphor aptly describes the way both writers attempt to bring out their subject through enveloping circles of words.

I feel that the Conradian method works least successfully in the first and longest essay. The bizarre story of Michael X and "the killings in Trinidad" demands a style that can be true to the ambiguities within its curious logic. Consequently, Naipaul starts with one episode, develops it in a certain direction, returns to that scene and works away from it in a second direction, and so on. The trouble is that these repeating circles involve him in lengthy quotation from Michael's ghosted life-story and from fragments of a dreamlike, quasi-autobiographical novel, neither of which makes interesting reading.

Yet I suppose his strategy enables him to retain a seeming detachment towards a subject that lies close to home. Naipaul grew up in Trinidad and has shared the fantasies of moving to England to win fame; he has seen the irony of political activists trusting to Britain's judicial institutions while seeking to undermine them. But when he cuts through Michael's ramblings, his own analysis provides the clearest circle of meaning:

Michael's "career proves how much of Black Power . . . is jargon, how much a sentimental hoax. . . . It perpetuates the negative, colonial politics of protest. It is, in the end, a deep corruption: a wish to be granted a dispensation from the pains of development, an almost religious conviction that oppression can be turned into an asset, race into money."

Encouraged by white liberals in England and American blacks in Trinidad, Michael dreamed himself into the redeemer, the leader. In his mind, rented buildings became an active commune, a few scattered friends translated into an army of followers; and those dreams led to the murder of a white woman, a black lieutenant, and the strange drowning of another of his allies.

Yet, writing from inside that society, Naipaul perceives the controlling logic of it all and that Michael was in effect a joker who conned others into seeing him as a "cause."

The second essay, a devastating, concise portrait of Argentina, shows how those dreams can destroy an entire nation. Here the encasing circles are tight, and Naipaul's subject appears in its brightest "glow."

Wrested from the Indians in the 19th century, Argentina denies its past and behind the civilized face of Buenos Aires looms a blankness. They are a people with no idea of themselves: "Take away the jargon and the idea of revolution, and most of them would have nothing at all."

* * *

The jargon incorporates more than the politicians, though Peron and Eva appear as the supreme magicians of meaningless slogans, important beyond themselves as legendary fantasy figures. It worms its way into the nation's mind, encouraging people to deny what they don't wish to recognize, to reduce history to "antiquarian romance." And it is institutionalized in the strings of brothels along the Pan American Highway and in the cult of machismo where diminished men . . . diminish themselves further, replacing even sex by a parody."

One of Naipaul's most telling remarks about Argentine society points back to the illusions of Michael X and on to the third essay about Zaire. All three essays show the Third World's subconscious attitude to "civilization felt as something far away, magically kept going by others . . . something purchasable, something always there, across the ocean, for the men or women with enough money: an attitude not far removed from that of the politician of a new country who, while fouling his own nest, feathers another abroad, in a land of law."

In "A New King for the Congo," we see the same dreams: a romantic past providing slogans for the present and psychotically attempting to embrace an imported civilization to glorify the regime. They lead, on the one hand, to a nihilistic destruction of anything that smacks of colonial oppression and, on the other, to Nsele, Mobutu's brave new convention complex, and the debasement of native art in the name of progress.

The final essay is on "Conrad's Darkness." The novelist's works were among the first that Naipaul's father introduced him to in his boyhood. Naipaul confesses his initial bewilderment and antipathy, but tells how he now feels that Conrad is the only novelist who, almost three-quarters of a century before, described Naipaul's own world. In his obsession with "fidelity," Conrad, too, is "offering . . . a vision of the world's half-made societies as places which continuously made and unmade themselves."

But the Conrad piece has an appropriateness beyond mere theme. In him Naipaul recognizes his artistic self. As a West Indian, Naipaul also lacks a closely ordered, unrestricted society, and even in Europe the ordered world that produced the great novels has disintegrated. He sees Conrad's genius as an interpreter of a fragmented world who, as a man apart, was yet able to "waken the sense of wonder" — the task of all true novelists.

These four essays, written in the early 70s between novels, illustrate the relationship between Naipaul the commentator and Naipaul the artist. Here the materials for several later novels are presented for explicit analysis.

But, like Conrad, Naipaul has taken these same materials from his colonial world and "meditated" on them. And, somewhere in that interpretive process, the objective precision of the essay on Mobutu becomes transformed into the "mystery" of his latest novel, *A Bend in the River*.

Platitudes taped for posterity

By Walter Young

CONVERSATIONS WITH W.A.C. BENNETT, by Roger Keene and David C. Humphreys. Methuen. $14.95.

This is a thin book, thinner still if one subtracts the flashy history provided by David Humphreys, leaving only the Bennett "conversations." In all there could be no more than 60 pages of Bennett on Bennett and then it stops at the conclusion of the Columbia River treaty; at least the history does — there is a short bit of rumination about the 1972 defeat in the final pages.

The Humphreys historical interludes link the transcripts of Keene's interviews with W.A.C. Bennett and are rapid passes over fairly familiar ground. They do little to provide any insight into the career of the man who dominated British Columbia's politics for 20 years. That should not be taken as a serious criticism since the intent was, in the words of the dust-jacket, to provide "background scenario."

The conversations themselves are disappointing because they are superficial and trite. They deal only with either the minutiae of a politician's life — Bennett's account of a visit of a Russian delegation to Victoria — or with the obvious, Bennett on the growth of British Columbia's population. Through it all W.A.C. spins a platitudinous web: homilies about leadership and politics, finance, cigarettes and alcohol, roads, bridges and banking — all the things he had to deal with when he was premier.

But what he told Keene in these interviews is not particularly revealing about either the man or his career, largely, one suspects, because Keene did not press him or offer alternative explanations. The conversations concern the Bennett triumphs, not the tribulations. There is nothing here about the Sommers case or the struggles with organized labor.

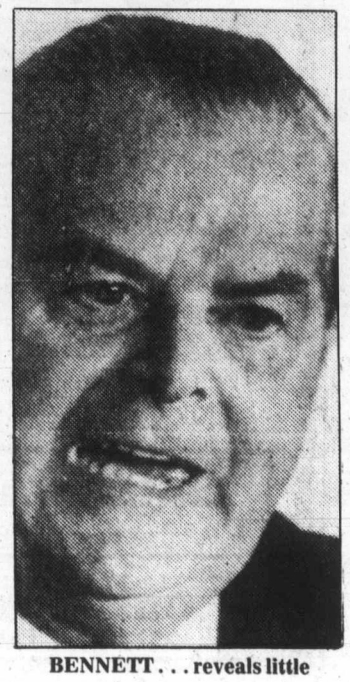

BENNETT . . . reveals little

Passing mention is made of Phil Gaglardi's passion for fast cars and Lear jets — the latter justified by Bennett as follows: "The plane was needed for him so that he could get around the whole province as only the southern part was settled."

The establishment of the Social Credit party is treated by Bennett as something akin to the miracle of the loaves and fishes: a lot of good folk simply got together and a lot of good things happened. Why even Bill Clancey volunteered to help despite W.A.C. warning him that he would get no special treatment. It turns out, if this account is to be believed, that Clancey never did get any business from Social Credit. Bennett paid him from his own pocket for campaign help, but everything else Clancey did was simply through sheer love of Social Credit and British Columbia.

If there is anything to be said to save this book from the ignominy it truly deserves, it is that reading the passages from W.A.C. Bennett does bring back echoes of those sanctimonious platform addresses, and those overblown budget speeches which served to cloak a tough, shrewd and single-minded politician.

Neither Keene nor Humphreys do anything to remove the cloak, and so we remain no wiser about Bennett than before.

Dismal show begs dose of salts

Colonist review
By JIM GIBSON

The show: *The Smile Show*
The producer: Summer Smile Show Society
The theatre: The Empress ballroom
The dates: Through Sept. 6

It would be simple to say that the queer old duck that is the *Smile Show* misses her old man, for what other explanation can there be for the dismal effort which opened recently?

It's hardly the first dismal *Smile Show* in 28 seasons, so Jerry Gosley's absence can't really be blamed.

On opening night the show was clearly under-rehearsed and otherwise in need of a good tonic. Some might say a dose of salts was more in order.

As for the material, it was mostly unintelligible.

Worse still was a cast that decided forced gunghoism was best way to fight the increasing appeal of the exits.

There is no excuse for a show arriving on stage under-rehearsed. Undoubtedly performing time will lessen the problem and otherwise pick up the show's pace.

But that's only part of the show's energy crisis. The cast has too many performers who are not only well beyond the young and athletic but are required to prove it in dance numbers that come off as a geriatic chorus line. (The show's opening, besides being frightfully offkey, was danced with an almost arthritic precision.) Gosley could always get away with amusingly passing himself off as a dancer because everyone knew he wasn't.

David Kirk is another example of director Liz Gorrie's misuse of her cast. Throughout, he pops out from the shuttered windows of the tudor-cottage set to deliver ghastly one liners. It isn't so much Kirk's delivery as his fresh-faced looks that ensure these tired jokes fall flat. Much of the kick of a bad joke is accepting that everyone, especially its teller, knows how awful it is.

A minor running gag involves drummer George Dixon. At one point during a drum solo, musical director Lorna Paterson draws a gun and shoots him. It might have been funnier if a lot of us hadn't thought of doing the same thing.

Dixon's drumming isn't the main reason why so much of the show was unintelligible. However, bad diction is. The sendup of the glorious days of radio might be slightly funnier if we understood what was being said.

Gorrie's choice of material is questionable for musical hall. The Oak Bay horticultural society skit with matrons all mustachioed and the colonels with creamy complexions was the best of the night. But it's hard to justify a sendup of *Tristan and Isolde* in a show whose appeal is surely for other than opera-goers. The Shakespeare skit for all its witty absurdity falls flat for similar reasons.

It's all rather unfortunate because Gorrie has an engaging and seemingly talented cast with Lorie Charters, Kimm Culkin, Deryck Hazel, Patrick Hughes, Paul Liittich, Mary Monks and Kirk. A particular standout is Liittich, a bizarre and hilarious performer who combines a spaghetti body with a camp sensibility.

Psychologists quit over fees

VANCOUVER (CP) — Consulting psychologists employed by the health and human resources ministries have quit in a fee dispute, joining colleagues who resigned from the corrections branch three months ago.

Psychological assessments, consultation and short-term treatment have been reduced as a result of the dispute. Probation officers and family court counsellors can no longer get quick advice on the mental stability of potentially-dangerous people and the release of prisoners has been delayed.

Diana Mitchell, chairman of a committee representing the dissatisfied psychologists, said only two of about 20 private psychologists are still working as consultants to the provincial government.

They are working for the corrections branch on condition that immediate steps are taken to resolve the pay dispute. The government currently pays psychologists between $70 and $110 for a half-day session of assessment, consultation or treatment.

The trouble began last fall when the government told the corrections branch that its psychologists' fees would be cut to $60 a session from $120.

All eight of the branch's consulting psychologists resigned, the government raised its offer to $110, but the psychologists said that is not enough.

Psychologists working for different branches of the government have discovered wide discrepancies in fees for similar work, ranging from $60 to $150 a session, she said.

In Victoria, John Mochrie, director of personnel services for the Government Employee Relations Bureau, said the government is currently examining its need for psychological services and expects to complete the review by the end of the month.

He agreed there have been discrepancies in fees and that payment has been delayed in some cases. He also said the psychologists will be consulted before a new fee schedule is devised.

SAFEWAY
Sunday
Features at
SAFEWAY
Canada Safeway Limited
Stores Open: 10 to 5
Prices Effective: July 6th
In All Your Safeway Stores in Greater Victoria, Colwood & Sidney

Chicken
Pre-Cooked. Manor House Brand Frozen
Approx. 10 pieces 2 lb. (907 g) Carton $3.59
Approx. 25 pieces 5 lb. (2.27 kg) Carton $7.99

Ice Cream
Snow Star Assorted Flavours ..... 4 litre pail $2.99

Tomatoes
Town House Choice 19 fl. oz. tin (540 ml) ..... 49¢

Margarine
Kraft Parkay (1.36 kg) ..... 3 lb. pkg. $1.89

Paper Towels
Kleenex. Regular Assorted Colours ..... 2 roll pkg. $1.15

Orange Juice
Bel-air Frozen Concentrate 355 ml container ..... 79¢

Flaked Tuna
Sea Trader White 184 g tin $1.59

Cherries
B.C. Orchard Run or Washington No. 1 Grade ($1.65 kg) .....lb. 75¢

We Reserve the Right to Limit Quantities. Sales in Retail Quantities Only.
Everything you want from a Store ... and a little bit more
SAFEWAY
CANADA SAFEWAY LIMITED

Carnival of VALUES
20% off our custom-made treatments

A sale like this doesn't come along every day. Come in now for truly spectacular savings on some of our most popular custom-made window treatments. It's a great time for you to find out about the quality we put into everything we make ... even at savings like this! One of our professional consultants will visit your home to help you pick a window look to suit your style.
call 382-3243
for shop at home service
National Drapery
we know all about windows

Lakehill
HAIR FASHIONS
Here's a headful of curls that's very chick and utterly captivating!

THE SHORT STORY
is big fashion news for all of those trendy types suddenly bored with lots of long hair. Permed first to set the just-right curl direction then cropped close to the head. It's the little-boy look grown-up to super sophistication! Look out, long hairs — there's a short wave coming!
479-7115
3960 QUADRA
(Quadra Centre)
Open Thursday evenings
master charge
CHARGEX VISA

BRING THIS COUPON FOR
NEW 50¢ OFF
Personality Portrait Package

$12.95/95¢ deposit
Decorator Portrait Available after a $12.95 purchase - just $7.95
Package includes: (2) 8×10's (3) 5×7's (15) Wallets (4) Charms
The perfect Colour Portrait for the entire Family at a super price, and in a variety of poses and backgrounds.
No additional charge for groups. Poses our selection. Satisfaction guaranteed or deposit cheerfully refunded.
See store poster for photography dates
Tues., July 8th to Sat., July 12th
Daily 10-8 Sat. 10-4
Zellers HILLSIDE SHOPPING CENTRE

ANNOUNCEMENT
Many of our regular customers have expressed disappointment that they were away for the holiday weekend and didn't see our display ad for our spectacular clearance sale until they returned and the sale was over.
For their convenience we are continuing our sale
THROUGH SUNDAY JULY 6
BUY NOW AND SAVE UP TO 60%
Pete's Place
786 Goldstream Avenue Victoria
Vancouver Island's largest importer of antiques and fine olde furnishings. Direct imports mean lower prices.
Only 15 minutes from town
OPEN 7 DAYS A WEEK
(and most nights) 478-6000
7-4

SERGEANT RENFREW by Dave Broadfoot

MORGAN

FRED BASSET

JUDGE PARKER

RIP KIRBY

BLONDIE

MARY WORTH

HI AND LOIS

KERRY DRAKE

MOMMA

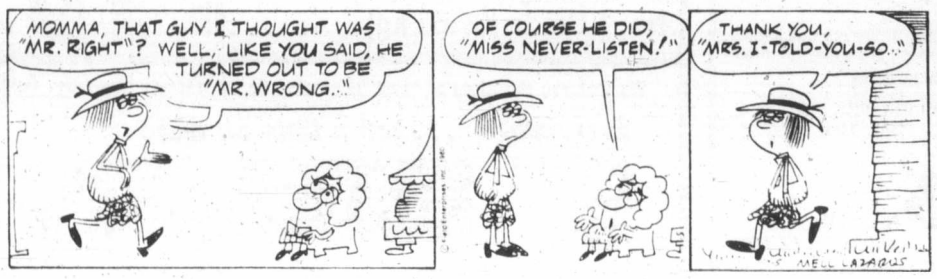

Helen Chesnut's Garden Notes

Just as communities must plan well ahead if they are to ensure their orderly growth, so must home gardeners look to the future if they wish their gardens to live up to their potential in the future.

For example, now at the height of the growing season is the time to assess how each vegetable variety has done this year in the location you have given it and to plan your garden for next year.

Take a lazy afternoon off, park a lawn chair somewhere in full view of your vegetable patch and make a sketch of it, noting the placement of each crop and placing on the sketch any perennial landmarks such as a rhubarb plant or shrub in the plot's border. In this way you can accurately map out this year's garden.

The next step is to note any crop that has done poorly in its location and to try to assess why. Does everything, every year, do poorly in that particular spot? Then likely it is either too shaded or very lacking in nutrients needed to make plants grow.

Try mulching the rows in this area with well-rotted manure and then digging it in during the fall when the garden has been emptied. A soil test might be in order in any really problem area and for this you can contact your nearest Ministry of Agriculture office on procedure or you can borrow or purchase a soil testing kit—they come in varying degrees of sophistication.

On the other hand, you may have given a certain vegetable a poor location for its needs. Tomatoes, cucumbers, squash and other heat-lovers, for example, will not do at all well in a cool, shady corner. And in general cool weather plants like peas, lettuce and spinach will not thrive out in the blazing sun all summer, especially if the soil tends to dry rather quickly.

You would do well also to note any crop that has especially flourished in one particular spot and perhaps consider fertilizing that area well, repeating the same planting there next year.

For example, in our previous garden, which was in full sun and tended to bake during the hot season, our heat-loving crops were fine while the peas fairly fried on the vines unless we planted them in one shaded corner each year. Now this was not really ideal garden practice, as a certain amount of crop rotation is healthy for the garden. However, in some cases, there is really no other solution.

Each year, our peas produced wonderfully as long as we kept the area well fertilized with kitchen vegetable waste between the rows during the growing season and compost material added after the vines were pulled up.

That was the spot that got small weeds, grass clippings and whatever other goodies were available to be kept moist and dug over weekly. Only by doing this could we get away with the sin of replanting the same crop in the same spot year after year.

Don't try the same trick, though, with more disease-prone crops like tomatoes and potatoes. In fact, for these vegetables, four-year rotation is really necessary. That is, the patch that grows potatoes or tomatoes should not see the same crop near it for four years after.

In fact, a definite plan of crop rotation is the ideal, although it is impractical in small backyard gardens in the city. Some modified form of crop rotation is possible, though, to preserve the general health and fertility of the garden.

Try dividing the crops into three general categories—1: potatoes and heavy feeders like squash and cucumbers; 2: root vegetables; and 3: leaf vegetables like lettuce, cabbage and spinach. The next year the crops are simply moved along so that 1 moves into the 2 spot and 2 into the 3 spot and 3 into the 1 spot. Each year the spot with gross feeders and potatoes gets heavy fertilizing so that by every three years the whole garden is fertilized.

The heavy feeders exhaust the soil, so the leaf vegetables which are light feeders, go there next. And the roots, which don't need rich soil, are in the spot not fertilized the past two years, one slot ahead of the heavy feeders.

Art Buchwald

WASHINGTON — No one wants to say it out loud but all the award shows on television are getting to be a bore. Whether it's the Oscars or the Tonys, the format never seems to change. "May I have the envelope, please—the winner is . . ."

"Oh my goodness, oh my gracious, this is the greatest moment of my life—I want to thank my producer Ron Christmas, my agent Eddie New Year, the cast, the cameramen, the sound mixer, my chauffeur, the woman who comes to clean my apartment twice a week, the Beverly Hills Fire Department, the boy who delivers my newspaper, my mother, my father, my third husband, and his two children by a former marriage, Thomas Edison, the Mormon Tabernacle Choir, Burger King, who always let me have it my way . . ."

The producers of these shows know they're up against the wall and they are searching desperately for a new format to hold the audience's interest. I believe I may have one for them.

Instead of announcing the winners at shows such as the Academy and Tony awards, they could announce the losers.

This is how it would go.

"The nominees for the best actress are Lila Crane in *Valium*, Sylvia Riff in *Light My Beer*, and Dora Tremble in *Roller Skate Hustler*. And the big loser is Lila Crane who starred in *Valium*.

"I am delighted to accept this award because it gives me an opportunity to mention all the no-talent people who participated in the making of *Valium*. I don't know where to begin when it comes to blaming people involved with this picture. There were so many of them I'm sure I'll forget someone's name.

"To my lecherous producer, Sam Tolstoy, who pursued this project for 13 years before he found a studio dumb enough to put up the money, I would just like to say it was a lousy script to start with, but you managed to mess it up even worse. To my director, Gary Ack, who doesn't know one end of the camera from the other, I advise you to go back into your father's slipcover business. To the cast, who sabotaged every scene I had, I will see all of you at a Screen Actors Guild hearing where I've preferred charges. And to my astute husband-manager, who persuaded me to play in this turkey, I want the house in Bel Air, custody of the dogs, and a complete accounting of all the money I've made in the past 10 years. If you have anything to say to me after tonight, you can tell it to Marvin Mitchelson, my lawyer."

"Thank you, Lila, and now for the best actor of the year, the nominees are Rock Hammer, for *Drowning*, Jeff Holster for *Far Too Many Indians*, and Dan Lava for *The One-Legged Place Kicker*. And the loser is Dan Lava."

"I'm proud to stand up here and accept this award, not because I believe that I am the only loser in this business. Everyone who was nominated is a loser. I saw Rock Hammer's performance in *Drowning* and had to walk out of it. Jeff Holster's portrayal of a half-breed sheriff set the motion picture business back 20 years. They both deserve to be up here with me tonight. As for *The One-Legged Place Kicker*, I have nothing to apologize for. I did it for the money, which in this business is the name of the game."

"Let's hear it for a great actor, Dan Lava. And now our final award for the best picture of the year, the nominees are *Two Tickets to Picasso* produced by Sy Custer, *The Incredible Tax Shelter*, producer Merrill Linch, and *Ashes Over Portland*, producer Chauncey Campbell. May I have the envelope, please? The big loser is Merrill Linch.

"Accepting the award for Merrill Linch, who could not be with us tonight, is E.F. Houghton."

"Ladies and gentlemen, Merrill wanted to be here this evening in the worst way. But as you know he's doing one to 10 in the Allenwood Penitentiary for padding the books and writing bum cheques to pay the cast. *The Incredible Tax Shelter* was a labor of love as far as he was concerned, and although it brought in $60 million at the box office, it never made back its negative cost. Why a jury refused to believe this, is something Merrill will never understand.

"To the talented people associated with *The Incredible Tax Shelter*, who were cheated out of their profits, Merrill has asked me to say you've been great sports, and as soon as his parole comes through he'd be proud to make another film with each and every one of you."

Sunday Prime Time

	7:00	7:30	8:00	8:30	9:00	9:30	10:00	10:30	11:00
2	Beachcombers	Muppets	Happy Days	3's Company	News Special	Last Corvett	Summer Concert		News
3	Chez Denise	Beaux Dimanches		Beaux Dimanches		Beaux Dimanches		Nouvelles	Cinema
4	Galactica 1980—Part 2		Movie: Airport						News
5	Disney's Wonderful World		Movie: Little Mo						News
6	Beachcombers	Alice	National Geographic		News Special	Last Corvette	Summer Concert		News
7	60 Minutes		Dayata Time	Day at a Time	Alice	Jeffersons	Trapper John, M.D.		News
8	Lou Grant		Beyond Westworld		Vegas		Best of W-5		News
9	Geographic—Pr.	Ben Wattenburg	Evening At Pops		Masterpiece Theatre		Cover Story		
11	Virginian			Probe	Contact	60 M.P.H.	Native Vision	700 Club	
12	Street of San Francisco		Creatures Great And Small		Drama: A Horseman Riding By		60 Minutes		No, Honestly!
13	60 Minutes		Lives—Golda Meir		Jeffersons	Movie: The Man Without A Country			Sports Page

Monday Prime Time

	7:00	7:30	8:00	8:30	9:00	9:30	10:00	10:30	11:00
2	Happy Days	House Calls	White Shadow		M.A.S.H.	WKRP	News Mag.	This Land	News
3	Par 27	A Contrepoids	Scenario	Cinema: Policier				Nouvelles	
4	Boxing—In Prog.		Ghost of a Chance	Between Lines	Movie: The Reincarnation of Peter Proud				News
5	Seattle Tonight	Tic Tac Dough	Little House on the Prairie		Movie: Loving You				News
6	Hogan's Heroes	Rhoda	Little House on the Prairie		Stan Kann	Comedy Shop	News Mag.	This Land	News
7	Joker's Wild	P.M. Magazine	WKRP	M.A.S.H.	Miss Universe Pageant				News
8	Circus		Waverly Wonders	Headline Hunt	Movie: Full Circle				News
9	MacNeil	Wilderness	Superstar Prof.	The War Called Peace			Movie: The Westerner		
11	Hogan's Heroes	Adam - 12	Movie: Farwell My Lovely				News		Benny Hill
12	Joker's Wild	Tic Tac Dough	Newlyweds	Merv Griffin			On the Buses	News	Carry On
13	Vancouver				New Avengers		Forum Presents		Sports Page

Grit government may tax all energy forms, says Lalonde

WINNIPEG (CP) — Energy Minister Marc Lalonde says he will examine the possibility of broadening export taxes to all forms of energy, not just oil, and put the idea to the cabinet.

Lalonde made the statement to reporters Saturday following complaints by Western Canadian delegates at a national Liberal policy convention that their region is being discriminated against because oil exports are the only source of energy subject to such a tax.

The convention passed resolutions inspired by Alberta and British Columbia delegates calling on the government to end this discrimination.

Lalonde said coal, natural gas, uranium and hydroelectricity are all forms of energy which could be subject to export taxes.

"In light of the complaints by a lot of Westerners that, . . . there is only one product in the energy field subject to an export tax, that is, oil, they can not understand why that kind of energy should be subject to that tax or that their should be a tax on gas if other energy products are not also covered," the minister said.

"I said, indeed, it's a valid argument that has to be examined."

There has been considerable speculation in recent weeks that the federal government will impose an export tax on natural gas.

Gordon Gibson, former British Columbia Liberal leader, told the convention that imposing that tax without taxes other products would anger Westerners and could prove to be nation-splitting.

Trudeau not man for West

WINNIPEG (CP) — Many Western Canadian Liberals at a national policy convention praised Prime Minister Trudeau but indicated that a new leader would increase the party's chances of winning more votes in the region.

"In 1968, there were more Liberals than Tories in the West," Jack Horner, a former Liberal cabinet minister from Alberta, said in an interview at the weekend convention.

"That could happen again, maybe not by Trudeaumania, but maybe with someone else's mania."

But Horner, an unsuccessful candidate in the last two federal elections, was not criticizing the man who has led the Liberals for 12 years.

"I'm very happy Trudeau is the prime minister again. I was very happy Joe Clark was not there (again). That's the acid test."

Len Marchand, former Liberal cabinet minister from British Columbia, said in an interview: "Leadership was never an issue with me."

He stressed the word me, indicating that everyone did not share his view.

Bill Shead, an unsuccessful Liberal candidate in the Manitoba riding of Selkirk-Interlake, suggested that the last few election campaigns under Trudeau centred "on the charisma of the leader."

What was needed, Shead said, was to find a way to motivate the grass-roots to work for the party, not just because of the leader, but because of policies.

Barney Styre, a Liberal delegate from Estevan, Sask., said he believes "Trudeau has done all he can" to try and win the West.

"He just didn't sell it to the people," Styre said.

Some delegates interviewed said an anti-bilingual backlash and anti-French feelings particularly hurt the party in previous elections and that those sentiments continue to exist.

LAMP SHADES
Repaired or Made To Order
THE VICTORIA LAMPSHADE SHOP
493-B Burnside Rd. E. 383-1544

CLOCK REPAIRS
L. D. FRANK
JEWELLER and WATCHMAKER
4-720 Yates St.
385-3021

JEWELLERY APPRAISALS
We sell quality estate jewellery at below wholesale prices.
G. W. Frank Gem Labs Ltd
720 YATES 385-3021 385-8841

FAST
IMPORT CAR SERVICE
VOLVO PARTS
EDWARD motors ltd.
3319 DOUGLAS
Across from ICBC
384-1161

NOW IS THE TIME
FOR ALL GOOD SEWERS
TO COME
TO THE SALE OF
A LIFETIME
at
VICTORIA Fabric Shop LTD.
1218 BROAD ST. 382-8541
Hours 9 a.m. to 5 p.m.
Closing out sale continues
EVERYTHING MUST GO
All Trims and Notions .....½ Price
BONUS with every order over $5.00 a zipper of your choice
ALL SALES FINAL—CASH, VISA OR MASTERCHARGE
NO CHEQUES PLEASE 7-6

YOU COULD WIN $100.00
JUST FOR COMING IN TO
METRO TOYOTA

IAN McLAREN DID
Les Fayle of Metro Toyota presents Lorraine Olson, accepting on behalf of Ian McLaren, with a cheque for $100 which he won by coming into Metro Toyota. Metro Toyota offers you the opportunity of winning $100 every month.
COME SEE US TODAY! THERE'S NO OBLIGATION
TOYOTA METRO
625 FRANCIS AVE.
386-3516
Dealer Licence 6290
7-5

SAVE THIS COUPON
STEAMATIC
ONE CENT
CARPET CLEANING
SALE

Call Steamatic. The Professionals Who Do It Right!
This is your chance to save on Steamatic . . . the world's most professional in-home carpet cleaning service.
ONE PENNY will clean one room of carpet with an additional cleaning order of two or more comparable or larger rooms of carpet.
Steamatic's patented controlled heat cleaning system cleans carpet down deep without brushes or harmful chemicals. Right in your home.
Call Steamatic today . . . we're the professionals you can trust.
Please present this ad for the one cent offer. Sale ends July 12th
Call For Free In-Home Estimate
652-3470
STEAMATIC carpet cleaning
VICTORIA STEAMATIC
6761 KIRKPATRICK
(Keating Industrial Park)
SAVE THIS COUPON 7-5

STAMP & COIN SHOW
Tally-ho Town & Country Inn
Nanaimo, B.C.
Friday, July 11, 2 p.m. to 9 p.m.
Saturday, July 12, 9 a.m. to 9 p.m.
Sunday, July 13, 9 a.m. to 6 p.m.
7-5

BRIAN HARRIS, D.M.
Denturist
Is pleased to announce the opening of his practice
at
721 Goldstream Ave.
Victoria, B.C.
For Appointment 478-2114 or 385-9078
Hours: Mon. to Fri. 9-5
Sat. or Evenings by App't.

230 MENZIES
Parliament Mews
383-1321
and
2637 QUADRA
383-6324
Hickory Farms CHEESE MARKET
COME TO OUR BIRTHDAY PARTY IN JULY!
BALLOON BUST
Buy 1 Cheese Ball or Log and try for a second one
BONUS JAR OF CANADIAN PRESERVES with 1 lb. purchase of any Canadian Cheese
WICKER PICNIC BASKETS PACKED TO GO
ALL THIS AND MORE DURING JULY!
7-5

SHYLOCKS
HAIR DESIGNERS
20% Off ALL KMS PRODUCTS
(for 1 week)
We use Electra Corrado Cosmetic Products
TONI BRITTON
(Formerly of Scissors)
I am pleased to welcome Mary McArthur (Formerly of Scissors) and Michael-John Percy formerly of Ginger Group
No. 102—1175 Cook St. 6-28 381-1224

FAIRWAY
272 GORGE ROAD WEST
MON.-THURS. 9 A.M.-9 P.M.
SUNDAY 9 A.M.-6 P.M.
FRI., SAT. 8 A.M. - 9 P.M.
PRICES EFFECTIVE SUN., MON., JULY 6, 7
We Reserve the Right to Limit Quantities. While Stocks Last.

FRESH GOV'T. INSPECTED PORK CHOPS Mixture of centre cut and rib end cut. lb. 1.49
HEINZ FANCY TOMATO JUICE 48-fl.-oz. tin 79¢
HEAVY SIDE PORK SPARERIBS lb. 89¢
TANG'S FLAVOR ORANGE CRYSTALS 4x3¼ oz. pkg. 1.19
NEW ZEALAND SHOULDER LAMB CHOPS lb. 1.29
SUNLAND'S ASSORTED COOKIES 1-lb. bag 99¢
CANADA GRAIN FED BEEF BONELESS TOP ROUND STEAK GR. A lb. 2.69
GOOD HOST ICED TEA MIX 24-oz. tin 1.89
SLICED BEEF LIVER lb. 89¢
SUNNIEST JUNGLE JUICE 48-fl.-oz. tin 69¢
PERFECTION BRAND SMOKED COTTAGE ROLLS lb. 99¢
SCHNEIDER'S NATURAL CHEESE BRICK COLBY FARMER MOZZ. 12-oz. pkg. 1.79
CANADIAN GRAIN FED BEEF BARON OF BEEF Boneless, Rump, Bottom Round GR. A lb. 2.39
NIAGARA FROZEN PINK OR WHITE LEMONADE 2 12-fl.-oz. tins 79¢
ROVER DOG FOOD 2 25 fl. oz. tins 89¢
MRS. SMITH'S FROZEN BOSTON CREAM PIE 20 oz. ea. 1.29
SUNLIGHT POWDERED DETERGENT 12 litre box 5.99
McCAIN'S FROZEN GREEN PEAS 2-lb. pkg. 79¢
KRAFT'S MAYONNAISE 750 ml jar 1.49
U.S. GROWN NECTARINES lb. 59¢
CLOVERLEAF SOLID WHITE TUNA 6½-oz. tin 1.59
U.S. No. 1 COOKING ONIONS 5 lbs. 89¢
WELCH'S PRUNE NECTAR 40-fl.-oz. btl. 1.49
7-5
LOCAL No. 1 NEW POTATOES 5 lbs. 69¢
MAZOLA 100% CORN OIL 1 litre btl. 1.89

Learn Short-cut sewing!
Only at Stretch and Sew Fabrics Centre can you learn the Short Cut Sewing techniques of the new Ann Person Method of sewing. It's so simple and easy you'll be sewing beautiful clothes in one-half the time of ordinary sewing. Come, learn short-cut sewing and in eight easy lessons you will make:
One T-shirt
One pair of perfect-fit pants
Three fashion tops
One skirt
One sweater
One suit jacket One swimsuit
CALL MONDAY TO REGISTER
for Summer Ann Person Method I classes starting Tues., July 8, 9:30- 11:30 a.m. 2 classes per week, Tues. and Thurs.
8 LESSONS, $20.00 TEXTBOOK $8.95
MOTHER and DAUGHTER SPECIAL
Reg. $40.00 for 8 lessons
NOW $35.00 for Summer Classes
TEENS "FAST and FUN" SEWING CLASSES
Starting Tues., July 8, 1-3 p.m.
2 lessons per week, Tues. and Thurs.
6 lessons $18.00
When thinking of making a sewing machine purchase please contact us as to suitable machine for stretch and sew fabrics.
STRETCH & SEW Fabrics® Centre
2541 Estevan Ave. 7-5 Phone 592-9622
FABRIC SPECIAL
Bolt Ends
1-3 yd. pieces
⅓ OFF reg. price

ESCAPE WITH EURODOWN
NO MORE TEDIOUS BEDMAKING!
NO MORE HEAVY BLANKETS!
NO EXPENSIVE TOP SHEETS, BLANKETS & BEDSPREADS
eurodown quilts & pillows
VICTORIA
1728 DOUGLAS ST.
"OPPOSITE THE BAY" 384-0133
OTHER LOCATIONS IN COQUITLAM, VANCOUVER AND CALGARY
'The Down Quilt, Pillow and Accessory Specialists'

EKTACHROME
FILM PROCESSING
DUPLICATE SLIDES
24 HOUR SERVICE
city photo
1227 Government 385-5633
"Everything you'll ever need —photographically that is"
CAMERAS • PROJECTORS • DARKROOM • RENTALS

CANADA

'Pussyfooting for too long'

LUNENBURG, N.S. (CP)—Ted Miller, NDP fisheries critic and MP for Nanaimo-Alberni, says Ottawa has failed miserably in its effort to speed U.S. ratification of the East coast fisheries treaty by increasing Canada's fishing effort on George's Bank.

Canadian fishermen are not crazy enough to take up Ottawa's invitation to increase their catches, the MP said in an interview after meeting local fishermen and union members.

"Our fishermen realize that if they overfish this year they may in fact be destroying their livelihood for the future."

The federal government's approach, instead of persuading the U.S. Senate to pass the year-old treaty proposal, has caused the Senate foreign relations committee to draft a completely different treaty, he said.

"We have pussyfooted around too long in trying to be co-operative with our southern neighbor. The U.S. now feels it can do whatever it wants to us."

Canada now must try a new approach, possibly tying settlement of the East Coast and West Coast fisheries agreements to future energy-development agreements.

"The U.S. is an energy-hungry nation. Joint ventures of energy development in Canadian territory to supply U.S. markets could be looked at as a possible solution to the treaty stalemate in the Senate."

Miller said projects such as last month's proposal by New England governors to further develop Canada's immense hydro-electric potential could be used to swing the balance in favor of quick passage of the fisheries treaty.

Miller hopes to be part of a Canadian delegation to fish talks with U.S. Senators later this month.

SOLAR POWER!
to heat your swimming pool.

Put the sun to work heating your pool. Famous Fafco® systems extend your season and pay for themselves in 3-5 years. 10 year warranty.

Ark Solar Products
2676 QUADRA STREET
VICTORIA, B.C./386-7643 7-5

QUESTION: How can I be sure my call to NEED is confidential?
ANSWER: Our Volunteers are specifically trained to respect the rights of every caller. Part of that respect means not repeating any information about a call outside of NEED. NEED Volunteers sign committment forms protecting both their anonymity and the caller's right to privacy.
QUESTION: How can I become a NEED Crisis Line Volunteer?
ANSWER: By calling the NEED Business line 386-6328 you can ask for an application to be sent to you. After a screening interview, NEED offers one of the best training programs in Canada, and have a dynamic roster of committed volunteers from every walk of life.

NEED
Victoria's Crisis Line
386-6323
SPONSORED BY SANDS 7-5

Where Families Have Fun

SAANICH STRAWBERRY FESTIVAL

SUNDAY, JULY 6 FROM 9 A.M.

All day Sunday at Beautiful Beaver Lake Park . . . a family outing in the sun brought to you by Saanich Municipality, and co-ordinated by the Kiwanis Club of Saanich.

MORNING:
9:00 Non-Denominational Church Service Captain Harry Hickson, Salvation Army
9:30 Pancake Breakfast Kiwanis Club of Sidney
:45 Horseshoe Pitching Competition V.I. Horseshoe Association
10:00 South Saanich and Malahat 4-H Club Display
10:00 Saanich Peninsula Arts and Crafts Display
11:00 Children's Races Supervised by the Association for Children with Learning Disabilities
11:45 Folk Dance Display Filipino Canadian Association

AFTERNOON:
12:00 CJVI Country Caravan
12:00 Beef Barbecue, Saanich Lions Club
12:00 Pony Rides Saanich 4-H Horse Club
12:30 International Folk Dancers
1:00 Square Dancing Join with the "Country Cousins" and callers Al Ritchie and Denis Kirkpatrick.
1:45 Old Time Concert in the Park "Chick Webb" entertainers
2:45 STRAWBERRIES & CREAM 25¢. Municipality of Saanich. Proceeds to the Association for Children with Learning Disabilities.

BEAVER LAKE PARK
ADDITIONAL PARKING at Royal Oak Shopping Centre and Royal Oak Inn Parking Lot with FREE SHUTTLE BUSES to Beaver Lake Park from 1 to 5 p.m.
* In Case of inclement weather check with local radio stations.

Woodward's helps you

beat the heat with these Summer Cooler Specials

All the super cool things to help you beat the heat are specially priced this week at Woodward's. Picture a tall ice-cream float or a frosty pitcher of Summertime punch then head for Woodward's and get it all. Prices effective July 7th to 12th.

WOODWARD'S SUPREME
Ice Cream
assorted flavours, 2 litre carton
1.55

FROZEN CONCENTRATE
Sunkist Lemonade
regular or pink, 12 fl. oz.
39¢

Shasta Pop
assorted flavours, 10 fl. oz. tins
4 for 99¢
plus deposit

ORANGE FLAVOURED
Tang Crystals
4—3¼ oz. polypak **1.35**

FROZEN CONCENTRATE
Honey Dew Drink
Grape or Orange ..... 12 fl. oz. **89¢**

MOTT'S
Clamato Cocktail
..... 500 ml bottle **69¢**

MINUTE MAID
Orange Juice
frozen concentrate .... 16.67 fl. oz. **1.25**

FLAVOURED
Sun Gold Crystals
lemonade or orange ... 13-oz. pkt. **1.05**

ROSES
Lime Juice
unsweetened ..... 26-fl.-oz. bottle **1.39**

KOOL-AID
Drink Crystals
assorted flavours ..... 2—4-oz. pack **75¢**

TREE TOP
Apple Juice
frozen concentrate ..... 12 fl. oz. **1.09**

ASSORTED FLAVOURS
Wyler's Crystals
3 pack ..... 92 g **75¢**

Woodward's HAS IT ALL!
Personal Shopping We reserve the right to limit quantities.

BURNS—PRIDE OF CANADA
Skinless Wieners
16 oz. vac pak,
each **89¢**

BURNS PRIDE OF CANADA
Sausage Stix
600 g, 4 varieties,
each **1.89**

CALIFORNIA
Plums
Santa Rosa, Wickson Queen Anne, and many other varieties to choose from.
lb. **79¢**

Time chips at the Rolling Stones

Treat them tough and ride the trends

By EVE ZIBART
Colonist—Washington Post Service

NEW YORK — Mick Jagger's been at it for going on 20 years. The Wizard of Id. Jumpin' Jack Jive, love you live.

But the act is getting old. Seventeen albums and tens of millions of dollars later, Jagger's pattern is so pat he seems tired of tough, too bored to improvise. Most people with such elaborate ennui would be ready to change their lives.

"I would," he says, "but I don't know what I'd do."

Meanwhile, Jagger adheres to the school of unsettling celebrityhood. Keep the audience guessing, treat 'em rough. They can't always get what they want, but they get what he thinks they need—a delicious discomfort.

HERE IN the poster-strewn 12th-floor office of his mid-town Manhattan record company, Jagger's studied antagonism is as impersonal and as fascinating as snake eyes.

Elbows poking out, leaning slightly forward, he uses his whole body the way Barbra Streisand uses her nose. There's no way to make it seem ordinary, so he accentuates its every angularity. Bent-kneed, loose-limbed, he forces the eye to admire his self-possession; and all the while he watches, with the intimate contempt of a Toulouse-Latrec "danseuse," the effect of this provocation.

A photographer arrives, and instantly Jagger is pouting.

"NOBODY asked about a photographer. You just announced it as a 'fait accompli.' What are you going to shoot—a roll? Maybe less? You're not going to get a good picture, you're just going to get a snap, right? There've been thousands of photographs, you can't get anything as good. . . . All right, let's do it. Here's a white wall."

Jagger has perfected the posture of challenge. He flings himself against a blank wall, head rigid, bad shadows, mug-shot-style. He deliberately draws his face into harsh lines. Like a threat, he stares right through the camera.

A FEW minutes later, Jagger cuts off the session with an emotionless "thank you." His press agent shrugs. "He knew about the photographer. He just likes to play around."

Jagger is wearing white socks and a joint behind his ear. White running shoes, a yellow shirt and turquois pants with black stripes—all just loose enough to suggest that he picked them up at a secondhand store. The Andy Warhol reverse-chic of a man who couldn't get thrown out of the Four Seasons in bathing trunks.

HE IS, apparently, in a good mood. The 17th annual Rolling Stones boys-and-girls-together album, *Emotional Rescue*, has just been shipped, and a half-dozen staffers mill through the offices in the anarchial plotting of promotion. Telephones rattle while the title song air-raids from the radio. At Jagger's request, a Rolling Stone Records employee is scrambling up the figures on national airplay.

"THANK GOD that's finished," says Jagger, clanking down a beer bottle and jack-knifing into a swivel chair. "Now I can go and do something *fun*.

Jagger, Michael Philip. Born in Dartford, Kent, 7-23-43. Now of "London, Paris and New York, every 18 months in a cycle." Divorced; father of two nine-year-old daughters (one illegitimate). Trained in business administration at the London School of Economics, privately employed, wealthy. So respectable.

MICK P. JAGGER. Preforming is his middle name. For 18 years, Jagger has been polishing his role as the prancer-dancer-vixen of rock'n'roll. His Satanic Majesty, a street-fighting, pill-popping, rutting, strutting Dorian Gray, lithe and omnipotent and manipulative.

But it's all in fun, he says. All in the interest of entertainment.

"Everybody does it. People are always being what they perceive themselves being whenever. It's like a secretary and a guy who delivers meat or whatever. They go out at night as somebody else."

SO JAGGER will not distinguish his performing from his "real" personality. "Like Jekyll and Hyde," he says. "They're not separate, are they? That's schizophrenia. They're dependent."

Jagger: Jekyll and Hyde personality lurks in Jumpin' Jack Jive

He spits out smoke in punctuation marks. The level calculation of his eyes is straight from the poster for *A Clockwork Orange*—not only the expression, but the lines under his eyes that are carved down in rays like those painted eyelashes. In the hazel iris of his left eye is a brown spot like a water stain on a photograph.

THE FAMILAR shadows on his face are more a matter of planes than wrinkles. In ordinary light, he looks 10 years younger. Ten years is a whole generation in rock'n' roll. By that measure, the Rolling Stones are the grandparents of the Pretenders.

They have achieved this venerability with only two personnel changes (guitarist Ron Wood for Mick Taylor, who replaced Brian Jones), and without having irrevocably changed their style. They have, from time to time, incorporated a convenient commercial trend, but they have never lost control of it.

THEY negotiated the New Wave nearly high and dry, like experienced surfers of sound. They have dabbled in country-rock, R & B and Jamaican reggae, like the Peter Tosh music the Glimmer Twins produce. But the fine spine of their black-blues rock'n'roll has never bent.

There's a serious mystery of contemporary culture here. Can a band fly for 20 years in the face of ephemeral fads? How do androgynous campers avoid the conservative backlash? How do you keep rock'n'roll alive while Le Freak and heavy-metal Frazetta-rockers are hammering at the same four chords and disco shrills in the elevators?

LONGEVITY, says Jagger, is a matter of "riding out" the trends in music. "Not ignore them. You can't ignore them any more than"—laughing, he drops into the pseudo-sincere vowels of a gospel emcee—"a ship can ignore the sea."

And by ignoring the currents, a band could run around on its own material. "Just because you've been around a long time doesn't mean you're nostalgic. I don't even think most people go back much further than our last three albums. The Beach Boys are nostalgia (because) they're playing to that audience.

BUT JAGGER claims the Stones don't play to anyone, that their audience cannot be classified. "They're not my 'peers'—they never were. I'm not condescending to anyone. It's not like movies, where you have previews. Nobody does ratings or demographics on rock audiences."

Sometimes condescension is more profitable. In a buyer's market still dominated by single records, the Stones no longer hit the Top 40 week after week, as they did in the 60s. It's become a medium of formula, and Jagger does not write to order.

"SOME ALBUMS have a mood, which is the theme if there is any. The last album (*Some Girls*) had a mood that was like a theme. I didn't see it at the time, but I saw it later—when it was pointed out to me." Jagger rubbers up his face invitingly like a bawd; *Some Girls* was roundly lambasted as a sexist-racist crock by such social critics as Jesse Jackson.

"An album is like a jigsaw puzzle. You put the pieces (the songs) into a box and you shake them up and see what fits."

JAGGER IS a businessman, an economics scholarship student, a tax exile from Great Britain who nevertheless managed to have his divorce decreed in London to avoid the California community-property pitfalls. He likes to know the figures on his albums, although he passes this off as a ploy to keep the accountants honest.

Yet he doesn't like to talk business. He reduces the band and its entourage and support staff to "a partnership of five people" with a short-term licencing arrangement with two conglomerates and two full-time roadies. The rest of the operation, he implies, is serendipity.

MYSTERY, illusion, elusion. Years ago, the band was on a cruise ship, cavorting obnoxiously and enjoying themselves hugely. A group of outraged older passengers (recounting this, Jagger adopts a high-sinus, stiff-lipped Oxford accent) asked what must have seemed to them a deeply serious question:

"What are you boys about? Give us a glimmer."

Jagger and Keith Richards shivered with delight; The Glimmer Twins were christened.

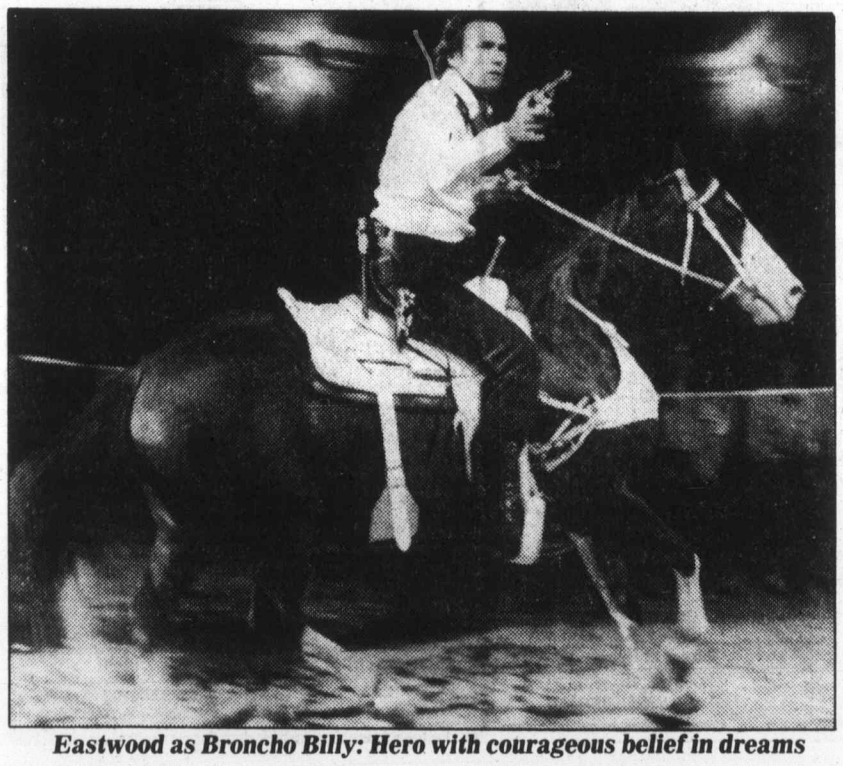

Eastwood as Broncho Billy: Hero with courageous belief in dreams

Gentle image for brute

By DAVID STERRITT
Colonist-Monitor Service

It's the nicest surprise of the season: Clint Eastwood suddenly has become Mr. Nice Guy. Whatever happened to the brute specialist who played *Dirty Harry* and ran *The Gauntlet* and blasted his way through all those Italian westerns? His latest character, Bronco Billy McCoy, is a gentle and endearing hero—and overgrown kid with a courageous belief in the power of positive dreaming.

The action takes place in a number of towns "west of Dodge City." The main character is owner and star of a Wild West Show that features a snake charmer and a lariat expert, as well as Bronco Billy's own trick riding and shooting. Bronco Billy loves his nomadic life and his fellow performers.

Most of all he loves the kids, "the little cowboys and cowgirls," who are his biggest fans. They keep him going even when problems loom large—problems like money, and the scarcity of female assistants willing to serve as targets for Billy's marksmanship act.

The story picks up momentum when Antoinette Lilly walks in. She's a rich and selfish woman whose husband has deserted her on their honeymoon. To befuddle him, the glamorous Miss Lilly decides to stay out of sight for a while, and so joins Bronco Billy's troupe. A little at a time, she is humanized by Billy and his band of happy outcasts.

In different ways, all of them have gone through unhappy times in the past, but the Wild West Show has provided salvation by offering a place where childhood dreams and ambitions can come crazily true. While Miss Lilly's evil relatives scheme to gain control of her fortune, she gradually learns the real meanings of companionship and love.

Bronco Billy is a colorful comic strip of a movie. The main characters are larger than life—eccentric, often troubled, but strong and resourceful down to their bones. By contrast, the minor characters seem smaller than life, and their distasteful ploys and personalities pale into insignificance alongside the important stuff like the smiling faces of the kids in the audience.

The movie thus incorporates its own message about the happiness that becomes possible when one embraces fantasy instead of rejecting it. *Bronco Billy* itself is an exhilarating blend of the real, the fantastic and the sheerly cinematic.

For many years, it has been clear that Eastwood is much more interesting as a movie director than as a movie star. The trend continues in *Bronco Billy*. If the film has a major flaw, it's that the one is too consistent—there are no real peaks or valleys. Also, occasional plot twists don't fit comfortably into the overall story.

But these are small quibbles with an uncommonly fetching picture that is splendidly acted by Sondra Locke as Miss Lilly, Sam Bottoms as a rope-twirler with a sad secret buried in his past and Scatman Crothers—in the best role of his film career—as Bronco Billy's sidekick.

Aside from a few nods to the sex lives of Billy and Lilly, and a bloodless fist-fight scene, *Bronco Billy* is as tasteful as it is artful. This reflects Eastwood's directorial restraint, and the cheerfully positive attitudes underlying the story.

Bronco Billy is a gentle and life-affirming movie. Three cheers for Eastwood and his merry crew.

Jim Gibson
Backstage

Only a pariah or **The Scribe** would find themselves sitting alone in a downtown bar on a Saturday night.

The Scribe is used to it, so he was somewhat surprised to have his musings into his drink interrupted by a couple of stalwarts of the Victoria stage.

One of the Mutt and Jeff couple had something to do with the **Four Seasons Musical Theatre**'s production of *The Wonder of It All*. She proceeded to offer thanks for what she termed a "fair" review.

If there's one thing that reviewers hate, it's being thanked for reviews. The implication is that the reviewer's observations had more to do with his generosity than anything he might have seen on the stage.

Another thing is being told that a review is fair—the implication being that his other reviews are unfair—particularly from someone involved in a production which received something less than a rave in print. It always makes The Scribe think that the insiders thought the production was considerably worse than even he did.

In fact a number of people were surprised that The Scribe didn't tear *Wonder* to pieces. They weren't satisfied that he noted director **Peter Mannering**'s church basement drama league treatment of **Don Harron**'s script.

Undoubtedly some Victorians are offended that one of the city's sacred cows was reduced to a musical comedy. Admittedly it isn't the first art form that comes to mind when considering Emily Carr or her paintings. It may not be the best but still, once the decision has been made to do a musical about Emily Carr, then the script should be assessed on that basis alone.

While not perfect, the Harron script, as reported, has a lot going for it.

Then maybe, that's only being "fair."

Chit-chat. . . The **Lord Chamberlain's Players Society** has all but officially abandoned its plans for an Elizabethan village and Globe Theatre on the Maltwood property after deciding it couldn't live with the restrictions imposed upon it by the municipality. According to insiders, the society has found another site, reportedly 30 acres that can easily be lifted from the agricultural land reserve, closer to the town. The official announcement of all this is still week or so away. . . It wasn't billed as a **Belfry** production, but former artistic director **Don Shipley**'s *Puttin' on the Ritz* opened recently at Ontario's **Shaw Festival**. *The Globe and Mail* critic called the production "sudsy all the way" and generally without sparkle. **Sheila McCarthy**, the only original cast member, was described by the *Globe* critic as having "the face of a friendly Irish setter." And you thought some local writers were tacky. . . The best laid plans of mice and men and **Laszlo Gati** don't always go off according to plan. By now the former **Victoria Symphony** conductor should some doubts about Tchaikovsky's *1812 Overture* after last week's incident with the **Windsor Symphony**. Apparently the cannon misfired at the climax of the music and more than 40 people at the outdoor concert were carted off to hospital with minor injuries. City recreation director **Jack Morgan** still chuckles about the time Gati did the explosive Tchaikovsky composition at the **Memorial Arena** in 1973. Nobody was hurt that time but the cannon blew out several windows in its line of fire. It makes one wonder what would happen if Gati decided to do a complete production of *Aida*. Would the elephants charge into the orchestra pit?. . . *Blue Champagne* opened to a fantastic $20,000 advance at the **McPherson Playhouse** last week and now the box office staff is going crazy trying to keep up with the demand for tickets for the revue. Incidentally, Vancouver impresario **David Y.H. Lui** has booked the Toronto production back for a second run at the **Queen Elizabeth Playhouse** after it closes at the Mac Saturday. . . Masters **Andrew Marshall** and **Daniel Thompson**, two **Bastion Theatre School** students, are recent winners of the Peter Mannering scholarship and Ramona McBean scholarship respectively. Registration is now underway for the Bastion summer theatre school.

Datebook. . . UVic's **Maltwood Art Museum and Gallery** opens *Canadians: A National Photography Show About People* this week. The collection includes 94 photographs by 56 contemporary photographers.

Other recent gallery openings include the **Art Gallery of Greater Victoria**'s *Emily Carr*, an exhibition comprising 12 of her works including three recent gifts to the gallery. **Xchanges** has **Donald Sutherland**'s *Recent Paintings and Drawings* until July 26 while the **McPherson Library Gallery** has the "marbling art" of **Joan Ryan** until July 27.

Entertainment Guide

THE BUTCHART GARDENS — OPEN EVERY DAY — Gates open 9 a.m. to 11 p.m.

NIGHT ILLUMINATION — The entire 35 acres and the Ross Fountains are transformed into a fairyland at dusk

ENTERTAINMENT — A SHOW BARGAIN — All listed entertainment included in regular admission to Gardens.

MON. THRU FRI. — "JUST FOR FUN" — Delightful outdoor musical revue. Songs, dances, laughter, with a full company of performers and musicians. 8:45 p.m. Mon. thru Fri.

MON. THRU SAT. — THE BUTCHART GARDENERS — 6 to 8 p.m. Mon. thru Fri. and Saturdays 7 to 9 p.m. Musical fun for children of all ages.

SATURDAYS — FIREWORKS! — "THEATRE OF FIRE" — a superb pyrotechnic spectacle devised in France expressly for the Gardens. With music. At dark. (Saturday, July 5 — 10:30 p.m.)

SUNDAYS — Grace Tuckey Puppets — 3:30 and 4:30 p.m. Enjoy the tranquility of the Gardens under the night illuminations. From dusk.

THE BUTCHART DINING ROOM — 10 to 5 p.m. — High Tea 2 to 4:30 — THE BENVENUTO BUFFET, 5 to 7:30 p.m.

THE GREENHOUSE RESTAURANT — Cafeteria style, 10 to 7:00 p.m. — COFFEE BAR SERVICE always available.

THE SEED AND GIFT SHOP — Always open.

35 ACRES OF GARDENS — The Sunken Rose, Japanese and Italian Gardens and The Ross Fountains.

STRATHCONA HOTEL — British Columbia's largest night-life centre, 919 Douglas St., 383-7137. Featuring "THE OLD FORGE" Nightclub with live music of "THE BROTHERS FORBES AND FRIENDS." 3 Discotheques — "THE STING," "THE CUCKOO'S NEST" and "IVY'S" and a unique lounge called "BIG BAD JOHN'S" featuring Hillbilly atmosphere. Luncheon served daily in "THE STING" and lunch and dinner served in the "CUCKOO'S NEST".

"Everybody know who's Number One!"

CENTURY INN — "DECA-DANCE DISCO-THEQUE", "Our Pub", entertainment daily.

THE ROYAL OAK INN — 4890 Elk Lake Dr. — Invites you to your choice of entertainment nightly — THE STRATHMORE DINING ROOM, LE CHEVAL LOUNGE, THE THATCH with rock 'n roll music, THE PUBLIC HOUSE and THE TOBY JUG COFFEE SHOP. 658-5231.

THE CRYSTAL GARDEN — Explore the exotic world of plants, birds and reptiles as displayed at the Crystal Garden, open 10:00 a.m. to 9:00 p.m. every day! Visit Gift Shops, Tea Room — and Restaurant.

STEWARTS — Nightly dining par excellence — Victoria's best — Louise Rose at the piano. 388-7021.

SHAWNIGAN LAKE INN — NOW OPEN TO EVERYONE! — Full outdoor facilities. Dine daily in the Hidaway with Live Entertainment nightly. Featuring Sat. and Sun Brunch. Just 40 minutes from Victoria. 743-2312.

PRANCING PONY RESTAURANT — Features classical pianist George Essihos every Sun. eve. plus frequent other entertaiment. 383-8512.

MAIKO GARDENS

A unique dining experience in timeless Japanese style

Enjoy traditional dishes in the seclusion of your private Tatami Room.

MAIKO GARDENS 940 FORT ST. 383-3421

ESQUIMALT SPORTS CENTRE
1115 ESQUIMALT RD.
roller skating
DOUBLE SESSIONS
EVERY FRIDAY
6:30 - 8:30
8:45 - 10:30
Both for only $1.25
EVERY SATURDAY MORNING
10:00 a.m.
YOUR CHOICE
EVERY SUNDAY
HOCKEY RINK
TOP 50 HITS
Curling Rink
Oldies but Goodies
7:30 - 10 p.m.
Roller Skating as usual every Wed., Sat., Sun. 7:30 P.M. plus 10 A.M. Sat.
PHONE 386-3261 FOR INFORMATION 7-3

RED LION MOTOR INN
"OLD FASHIONED SUNDAY DINNER"
Served 2-9 p.m.
Beef Consomme
Assorted Salads
Entree:
Roast Turkey with Dressing and Cranberry Sauce
Fresh Garden Vegetables
Roast Potatoes
Dessert:
English Trifle
$6.50
Senior Citizens $5.25
Reservations Recommended
RED LION INN
RED LION MOTOR INN
3366 Douglas
385-3366 6-27

ALL THIS FOR ONLY $4.95
Chicken Cacciatore, Lasagna, Soup or Salad,
Hot Buttered Garlic Bread
A Good Helping of Everything
Sun. and Mon. Special—Bring a Friend
Gatsby's FAMILY RESTAURANT
Dinner served from 4 p.m.—Reservations 388-5513
Royal Olympic Hotel
642 Johnson 7-5

AUDITIONS
For 1980-81 Season Opener in September
AT LANGHAM COURT THEATRE
805 Langham Court 384-2142
"TEN TIMES TABLE"
A Contemporary Comedy
By Alan Ayckbourne Director: Hetty Clews
JULY 10th and 11th at 7 p.m.
5 MALES, 4 FEMALES
All roles mature including frail little old lady of 80
Designers for sets, lights, costumes
Stage Manager and backstage crew.

J. J. Johannesen
Founder/Director
Victoria INTERNATIONAL Festival
JULY 14 - AUGUST 25
Featuring world renowned soloists, ensembles, unique "Concerti Extravaganza" series, and Canada Opera Piccola.
SUBSCRIBE NOW — and SAVE up to 40%
on subscription series tickets for 23, 14 or 9 concerts.
Tickets Now Available from:
McPHERSON PLAYHOUSE BOX OFFICE
386-6121.

MON-TUES-WED
JULY 7-8-9
$6.00 Advance at:
Harpo's
Richard's Records
Contempo Cafe
HARPO'S
PHONE 385 5333 15 BASTION SQUARE DOORS OPEN AT 8:30 P.M.

Landmark Cinemas of Canada
"A FIRECRACKER OF A MOVIE..." -Rona Barrett, ABC - TV
CLINT EASTWOOD BRONCO BILLY
MATURE WARNING: Occasional swearing and suggestive scenes (B.C. Director)
AT 6:40 and 9:00 P.M.
MIDNITE SHOWS
towne cinema AIR CONDITIONED 808 DOUGLAS 382-5922
MATURE "UP IN SMOKE"
FRIDAY AT 12: MIDNITE — ADM. $4.00
Tickets on sale Today at Kelly's Stereomart
British Columbia's #1 Midnite Moviehouse

"The world's most stacked spectacular . . ." — JANET SEXTON Kansas City, Kan.
RESTRICTED limited admittance if under 18
Russ Meyer's Beneath the Valley of the ultraVIXENS
ENTERTAINMENT FOR ADULTS!
WARNING: Sex Comedy, Frequent Nudity and Sex (B.C. Director).
MATS FRI., SAT., SUN. 1:45, 3:35, 5:30
NIGHTLY 7:15, 9:25
odeon 1 780 YATES STREET 383-0513

CANADIAN ODEON THEATRES
● BELUSHI
● AYKROYD
MATURE
WARNING: Frequent Coarse Language and Swearing (B.C. Director).
MATS FRI., SAT., SUN 2:00, 4:15
NIGHTLY 6:50, 9:05
THE BLUES BROTHERS
a musical comedy
odeon 2 780 YATES STREET 383-0513

He wanted to be Moses... but he didn't have the right connections.
"WHOLLY MOSES!"
MATURE
WARNING: Religious Ridicule; Occasional Coarse Language and Swearing (B.C. Director).
MATS SAT., SUN. 1:30, 3:25, 5:15
NIGHTLY 7:15, 9:15
Starring: DUDLEY MOORE
haida 808 YATES STREET 382-6279

AN HONORED WINNER
the Tin Drum
New World-Mutual Picture release
GERMAN WITH ENGLISH SUBTITLES
WARNING: Some Violence, Suggestive Scenes and Nudity (B.C. Director)
RESTRICTED limited admittance if under 18
NIGHTLY 6:45, 9:15
COUNTING house 1 BROAD AT BROUGHTON 383-3434

They're having the time of their lives, committing the crime of a lifetime.
ROUGH CUT
MATURE
WARNING: Occasional Coarse Language and Suggestive Scenes (B.C. Director).
● BURT REYNOLDS
● LESLIE-ANN DOWNE
© MCMLXXX by Paramount Pictures Corporation. All Rights Reserved
NIGHTLY 7:15, 9:15
COUNTING house 2 BROAD AT BROUGHTON 383-3434

Felice's DINING LOUNGE
WHILE DINING ENJOY THE SPECTACULAR VIEW OF VICTORIA'S BEAUTIFUL INNER HARBOUR.
"Member of the World Famous Italian Cuisine"

ALASKA KING CRAB WITH DRAWN BUTTER OR NEW YORK STEAK $8.95
Reserve early for these super specials complete with French Onion Soup or Salad Bar, baked potato and fresh vegetables.
ALSO CHICKEN CACCIATORE WITH SPAGHETTI AND MEAT SAUCE $7.95
REGULAR MENU ALSO AVAILABLE
BUFFET LUNCH $4.95
Soup de jour, Salad Bar, Baron of Beef, Potatoes and Vegetables, plus other hot meal specials served TUES. to FRI. 11:30 to 2:00
OPEN DAILY LUNCH 11:30 to 2:00 Tues. to Fri. DINNER FROM 5:30 DAILY
1218 WHARF ST. 6-26 RESERVATIONS 385-4497

Courting couples come to
Sunday Brunch from 11:30 a.m. to 2 p.m.
Dinner New menu . . . nice new taste treats . . . nice old-fashioned service and quality at our Courtyard Restaurant.
The Courtyard Inn
850 Blanshard at Courtney in downtown Victoria
Reservations 385-6787

"'The Shining' is one of the most frightening movies of all time, featuring stunning photography, brilliant performances and a pace and plot line that keeps your heart thumping for the film's entire 145 minutes."
—Leith Fyfe, CFAX RADIO

KUBRICK CONSONANCE PRODUCTION
A STANLEY KUBRICK FILM
JACK NICHOLSON SHELLEY DUVALL
"THE SHINING"
SCATMAN CROTHERS STEPHEN KING
STANLEY KUBRICK & DIANE JOHNSON
STANLEY KUBRICK JAN HARLAN
THE PRODUCER CIRCLE CO
From Warner Bros. A Warner Communications Company
© Warner Bros Inc 1980 All Rights Reserved
WARNING: Some gory and frightening scenes; nudity and coarse language (B.C Director)
FEATURE NIGHTLY AT 6:30 & 9:00
BOX OFFICE OPENS 6:15
QUADRA
Quadra at Hillside 382-3370
AVOID LINE-UPS — BETTER SEATING AVAILABLE FOR 6:30 SHOW

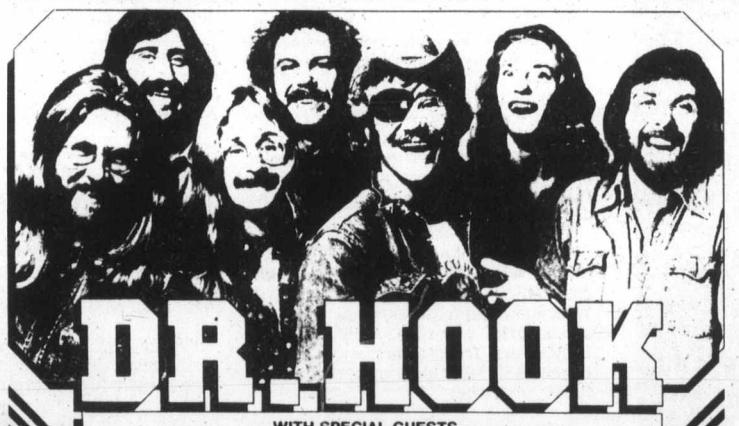

DR. HOOK
WITH SPECIAL GUESTS
GRAHAM SHAW AND THE SINCERE SERENADERS
SATURDAY, JULY 26th, 8 P.M.
VICTORIA MEMORIAL ARENA
TICKETS AT ARENA BOX OFFICE, MAYFAIR MALL, HILLSIDE MALL BRANDYWINE, KEV'S SOUND CENTRE, & SOOKE T.V. INFO: 384-1522
PRODUCED BY MCM 7-5

4 SEASONS MUSICAL THEATRE
● PRESENTS ●
"ROBIN HOOD"
● LOWER COURTYARD ●
TUESDAY to FRIDAY
JULY 8-11
NOON EACH DAY

PARKING
500 BLOCK
PANDORA
Market Square
40 Shops and Some of Victoria's Finest Restaurants
Garden Courtyard Shopping Experience 7-6

Waddling Dog Inn
ENTERTAINMENT in the LOUNGE THURS.-FRI.-SAT. ● GERRIT LOOMAN
THIS WEEK'S SPECIAL
SOUP OF THE DAY or
SUNSHINE SALAD
CHICKEN CORDON BLEU
HUNTER SAUCE
RICE PILAF
FRESH VEGETABLE
PEACH MELBA
COFFEE or TEA
12.95 per person

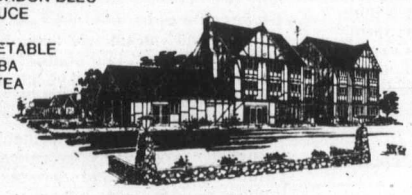

OUR SUNDAY BUFFET
11:30 a.m. to 2:30 p.m.
We will be carving a hip of beef in our new dining room.
7.95 per person
NO RESERVATIONS FOR SUNDAY BUFFET PLEASE
"Stay with us — 30 beautiful appointed Tudor rooms"
Mt. Newton X Road On Patricia Bay Highway, 5 miles from Ferry 652-1146
AMERICAN EXPRESS, MASTER CHARGE, CHARGEX
6-26

FAMOUS PLAYERS theatres
PLEASE NOTE: NO FILM SHOW SUN., JULY 6
"IT TOPS 'STAR WARS'!" -Gene Siskel, CHICAGO TRIBUNE
STAR THE EMPIRE STRIKES BACK
Mon. at 1:30, 4:00, 6:50, 9:10
ROYAL 805 BROUGHTON 383 9711
Children $1.50 FREE LIST SUSPENDED GENERAL

Evenings 6:45, 9:10
Matinee Sunday 1:45, 4:10
WARNING: Frequent coarse language and some violence (B.C. Director)
The most wanted man in Wakefield prison is the Warden.
Robert Redford "BRUBAKER"
CORONET 836 YATES ST 383 6414
COME EARLY!

MATURE

ENDS THURSDAY!
Evenings 6:55, 9:10 p.m.
WARNING: Frequent coarse language; some nudity (B.C. Director)
OAK BAY 2154 OAK BAY AVE 598 2213
"Fame has heart, guts and power." —Rona Barrett, ABC-TV
Fame
MGM MATURE

Off the record

Celebrated pair returns in force

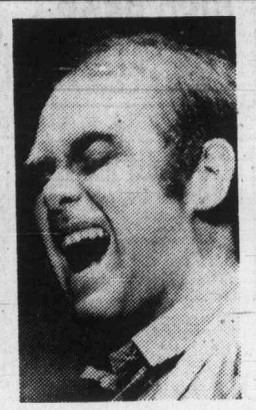

John
. . .hot at 21st record

First the good news, then more good news.

The good news: two celebrated songwriters whose profitable partnership of the 1970s ended in musical divorce, have recently released their own albums, which are given the Off the Record acid test this week.

More good news: They're back together for a hat-trick of tracks.

Elton John: *21 at 33*

Elton John and Bernie Taupin, one of the most successful songwriting duos in pop music, have reunited for three tunes on John's latest work, *21 at 33*, three years after they suspended their partnership.

The result is most attractive and the album, while not as powerful as some of his earlier works, has brought John out of a commercial and critical slump.

But the John-Taupin collaborations aren't the only good tidings from the LP whose title originates from the fact that this is John's 21st album and that he's 33. (His double albums are counted as two records each.)

Further to the numerical theme, the album jacket displays an artsy splash from the high gambling game of 21, alias blackjack.

Actually, John's ace in the hole, at least on the singles charts, is a tune penned with Gary Osborne called *Little Jeannie*, a lilting ballad that exhibits John at his melodic best, buoyed by airy harmonies.

Taupin and John pair up on *Chasing the Crown*, the rapidfire opening tune, *Two Rooms at the End of the World*, which could be interpreted as an analysis of their 1976 breakup and *White Lady White Powder*, about an addict's obsession with cocaine.

White Lady, backed vocally by the Eagles' Don Henley, Glenn Frey and Tim Schmit, is arguably the LP's tip-top track. It shows just how effectively John and Taupin work together, fusing the characteristic strengths of John's singing and musical talents with the cleverness of Taupin's somewhat mystical lyrics.

Another track co-written by Cosborne, *Dear God*, evokes the "travelling salvation shows" of the 1800s, supported by a heavy-handed chorale section that includes the voice of Tony Tennille, of the Captain and Tennille.

John's pipes travel to Nashville for *Take Me Back*, an easy-paced fiddling ballad also inked with Cosborne.

Two other lyricists have joined in the production. Tom Robinson had a hand in two worthy cuts, *Sartorial Eloquence* and *Never Gonna Fall in Love Again*, while Judie Tzuke co-wrote *Give Me the Love*, an intense "white" soul number wrung out in the tradition of Boz Scaggs. Victoria-bred composer David Foster arranged the strings.

The John-Taupin compositions remain the most intriguing, and word is out that there will be more paired offerings on John's next album. Even so, the other songwriters represented here have helped in the writing of some classy numbers, particularly Osborne's *Little Jeannie*.

One can only hope John will continue to employ their talents, as well.—Roger White.

Rating: ●●●●

Bernie Taupin: *He Who Rides the Tiger*

So what else is new with Taupin? A solo release that must be taken with mixed feelings.

Around the time John was releasing his new product, Taupin came out with *He Who Rides the Tiger*, his second solo album and, a record spokesman says, the first on which he sings as well as writes.

Tiger is the first Taupin solo to make it to Canadian distribution.

The music, by guitarist Dennis Tufano, is good, Taupin's lyrics are powerful and—surprise—Bernie can sing.

What's disturbing about Tiger is the subject matter of the lyrics—heroin addiction, Armageddon, children of the Blitzkrieg, Parisian whores, unrequited love.

The album is a good rock-ballad collection and, as his first real solo offering, one that Taupin should be happy with.

Yet, if this album is any indication, Taupin is incapable of happiness.—Michael Lawson (CP).

Off the Record's five-bullet rating system provides a ready reference to the judgment on individual albums.

Here's how the bullets are awarded:

●●●●● Outstanding
●●●● Very good
●●● Good
●● Fair
● Poor

Sounds around

Only in Newfoundland you say? Such a pity

Jigs-to-reels Figgy Duff girds first Victoria date

By KING LEE
Colonist Staff

Only in Newfoundland would you find a musical group named after a pudding.

Figgy Duff is not only a pudding stuffed with raisins there, it's also the name of a folk group which will make its Victoria debut next Sunday at the McPherson Playhouse.

Figgy Duff consists of Noel Dinn, Dave Panting, Geoff Butler and vocalist Pamela Morgan, who play the ballads and jigs and reels which are distinctively Newfoundland.

The group was formed in 1975 and has appeared with the Chieftains at Toronto's Massey Hall.

I personally know of at least three Newfies who will probably be there, stomping and clapping at the McPherson.

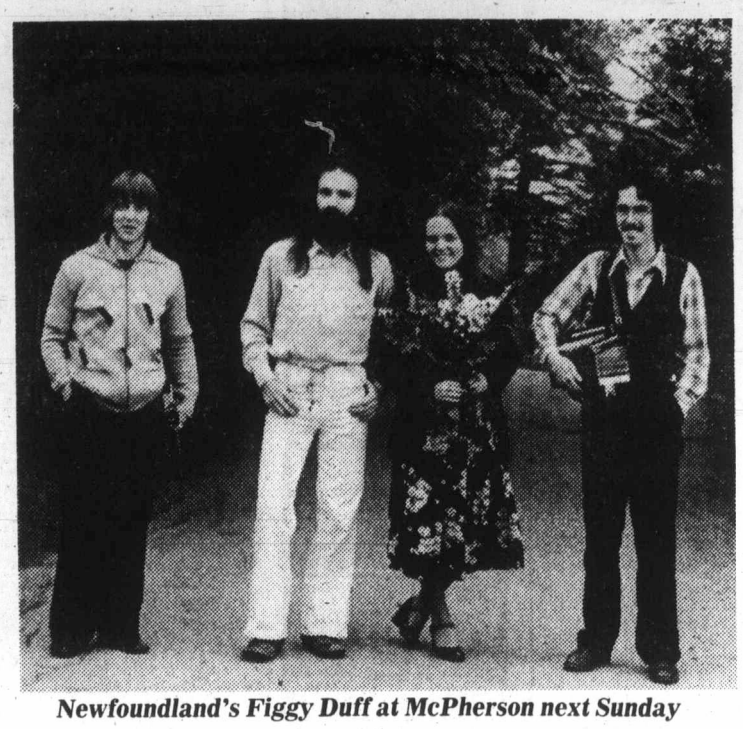

Newfoundland's Figgy Duff at McPherson next Sunday

ON THIS COAST of Canada, Victoria's own Peter Chipman, who appeared last week at the Royal Oak Inn, is in rehearsal for appearances July 14 to 20 at the Theatre Arts Festival International in Wolfville, Nova Scotia.

Chipman's manager, Paul Mascioli of Prestige Entertainments, says TAFI is the biggest thing of its kind on Canada's eastern seaboard.

After Wolfville, Chipman heads for St. Johns, N.B. on July 22 and Fredericton, N.B. the following night.

Former Victorian Steve Ivings, who now calls Vancouver home, has July 18 and 19 dates at Paul's Upstairs Lounge. Mascioli promises an all-new show for Ivings fans.

TWO VANCOUVER groups with loyal followings on Vancouver Island have appearances upcoming at the Commodore Ballroom in Vancouver.

Doug and the Slugs, who seem to sell out everywhere they go, are at the Commodore July 17 to 19, inclusive, while the Powder Blues Band is booked there Aug. 1 and 2.

Another popular Vancouver group, Six Cylinder, is also scheduled there on July 26 along with Broken Hill, a Kamloops group which played recently at Harpo's Cabaret.

IN CASE YOU missed it, Jeff Beck is scheduled for Vancouver's Orpheum Theatre on Sept. 1.

Tickets, at $9.50, $9, and $8.50, went on sale Saturday at Concert Box Offices in Vancouver. Mail order tickets will be 50 cents more and the address is 501 West Georgia Street, Vancouver, B.C., V6B 1Z5. Don't forget stamped, self-addressed envelope.

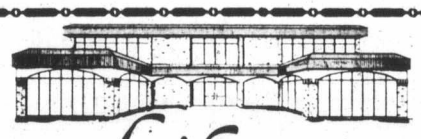

at Liberto's
"SUNDAY DINNER SPECIAL"
PRIME RIB OF BEEF ONLY 8.95
DINNER FROM 5:00 P.M.
OPEN 6 DAYS A WEEK (Closed Mondays)
HILLSIDE AT QUADRA 386-8982

McPherson Summer Theatre Company presents
SHUT YOUR EYES AND THINK OF ENGLAND
Outrageously funny British comedy!
Directed by Allan M. Purdy
WED. THRU SAT.
JULY 25-AUG. 30
McPHERSON PLAYHOUSE
Corner of Pandora and Government St.—Downtown Victoria!
Tickets—5.50, 6.50, 7.50 available at
McPherson Box Office (386-6121) and usual outlets
New ticket outlet—Visitors Information Centre

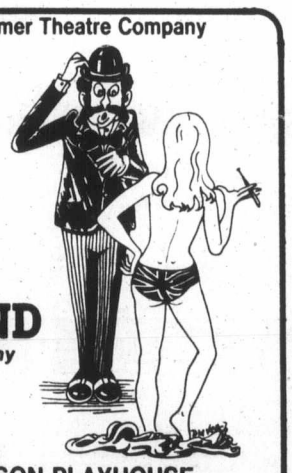

HUNGARIAN VILLAGE suggests Bring the family for our
SCHNITZEL NIGHT
Every Sunday
- Schnitzel Cordon Bleu
- Wiener Schnitzel
- Paprika Schnitzel
- Gypsy Schnitzel
- Ukranian Schnitzel
- Parisienne Schnitzel
- Holstein Schnitzel

All dinners include our great salad bar or Hungarian goulash soup
Regular menu also available.
Your choice $8.95
1550 CEDAR HILL CROSS RD. (AT SHELBOURNE)
RESERVATIONS 477-3023
TUES. TO SUNDAY
DINNER FROM 5:00 P.M.
LUNCH TUES. to SATURDAY 11:30 a.m. to 2:00
George's Hungarian Village Restaurant

IN ITS 28th YEAR LIVE ON STAGE
British Music Hall
The SMILE SHOW

Monday to Saturday
Now Playing until September 6th.
IN THE EMPRESS HOTEL
8:30 P.M.
DAVID KIRK
RESERVATIONS 383-3337

Come Out and Try Our
GO KARTS
Fun City
Open Weekends — Noon to Dusk
479-1122
Vanalman at Highway 17

THIS WEEK IN THE LOUNGE!

MARLON & LOA
Mon. thru Sat.
from 8 p.m.
Royal Oak INN
VICTORIA'S ENTERTAINMENT CENTRE
an attraction of Prestige Entertainment

SUNDAY BRUNCH
the finest in town
for 6.50
Children under 12 years ..... 3.50 per person
EAT ALL YOU CAN
11:00 a.m.-2:00 p.m.
Make Reservations Today
Sherwood Park Inn
123 Gorge Road East 386-1422

Gay Nineties
Spare Rib House
825 BURDETT

FAMILY NIGHT
SUNDAY
5-9 P.M.
Full Course
Queen Ribs or Chicken
Per Person 7.50
Children's Menu $4.00
RESERVATIONS 385-5380
SING-A-LONG NIGHTLY

PAQUET/DUMMETT, McPHERSON FOUNDATION and CFAX 1070 PRESENT
NATIONAL TOURING COMPANY OF
Ken John Grant's
BLUE CHAMPAGNE

NOW PLAYING!
Blue Champagne
FABULOUS '40's HIT MUSICAL!
NOW PLAYING THROUGH JULY 12
(no show July 6, 2 shows July 5 and 12 — 6:30 and 9:30 p.m.)
McPHERSON PLAYHOUSE
Tickets 6.50, 7.50, 8.50 at
McPherson Box Office (386-6121) and usual outlets
New ticket outlet — Visitors' Information Centre

OPENING
Sunday, July 6th
10 a.m.-11 p.m.
MISTER BURGER
In The Shelbourne Plaza

The McPherson Foundation and Vancouver East Cultural Centre present

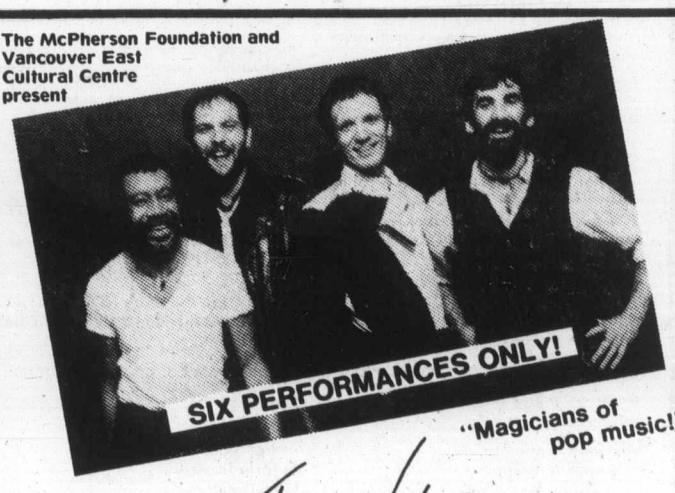

SIX PERFORMANCES ONLY!
"Magicians of pop music!"
The Nylons
THE A CAPELLA QUARTET EVERYONE IS TALKING ABOUT!
". . . one of the most breathtaking — and breathless evenings of entertainment you can find."
McPHERSON PLAYHOUSE
July 16, 17 — 8 p.m., July 18, 19 — 8:30 and 9:30 p.m.
Tickets $5.50, $6.50, $7.50 now on sale at
McPherson Box Office (386-6121) and usual outlets.
New ticket outlet — Visitors Information Centre

HARPO'S

DOWNCHILD BLUES BAND

Mon., Tues. and Wed.
July 7-9

15 Bastion Square
Info. 385-5333

CABARET

The Upstairs Lounge presents . . .

Tom Middleton

FROM 9 P.M. NIGHTLY
FREE PARKING • NO JEANS

Paul's Motor Inn
1900 Douglas

PACIFIC SEAFOODS LTD. 1977

Deboned Sockeye Salmon
1.00 per lb.
This salmon has been put through a special separator then frozen and vacuum packed in 20 lb. blocks.

LIMITED QUANTITY
PHONE ORDERS ONLY
388-7555
July 7-11, 1980 7-6

Phoenix Summer Theatre

PLAYING MONDAY, JULY 7
VANITIES
By Jack Heifner
BITTER-SWEET COMEDY
A SPECIAL BENEFIT PERFORMANCE FOR
Bastion Theatre Fund Dive
8 P.M. PHOENIX THEATRE
UVic Campus
Tickets and Info. 477-4821

PIED PEAR
Sun., July 13-9 p.m.
OAP HALL — 1400 Government
Advance Tickets $4
Richards Records

LEE'S DELUXE CHINESE
SMORGASBORD Open daily 5 p.m.
$6.25 per person
Free Home Delivery
Mon.-Thurs. 4-12, Fri. and Sat. 4-1, Sun. 4-10
1410 BROAD ST. 385-6764

Advertising brings product information to you

S
come for
BRUNCH
Saturday or Sunday and stay to:
GOLF
WATER SKI
SAIL
FISH
JET SKI
PLAY TENNIS
or
CANOE
Now open to everyone! Full outdoor facilities. Dine daily in the Hidaway with entertainment nightly. Featuring Saturday and Sunday Brunch.
SHAWNIGAN LAKE INN
just 40 minutes from Victoria
743-2312 7-5

CRYSTAL POOL

SUNDAY

Public	1:00-4:30 p.m.
Public	7:00-9 p.m.
Family	5:00-6:30 p.m.
Adult	9:00-10:30 p.m.

MONDAY

Early Bird	7:00-8:30 a.m.
Adults	9-11:30 a.m.
Children's Lessons	9-11:15 a.m.
Public	1:30-4:30 p.m.
Rolling Homes	4:30-6:30 p.m.
Public	7-9 p.m.
Adult	9-11 p.m.

TUESDAY

Early Bird	7:00-8:30 a.m.
Ladies Only	9:30-11:30 a.m.
Noon	11:30 a.m.-1:30 p.m.
Nifty Sixties	1:30-3:00 p.m.
Parents-Tots	1:30-3:00 p.m.
Public	3:00-5:00 p.m., 7-9 p.m.
Adults	9:00-11:00 p.m.

WEDNESDAY

Early Bird	7:00-8:30 a.m.
Adults	9:00-11:30 a.m.
Children's Lessons	9:00-11:15 a.m.
Noon	11:30-1:30 p.m.
Public Adult	1:30-4:30 p.m.
Rolling Home	4:30-6:30 p.m.
Public Swim	7:00-9:00 p.m.
Adult	9:00-11:00 p.m.

7-5

SWIMMING

Send us a photo.

Eugene de Blaas, The Balcony, signed and dated 1911

The former owner of this painting did—
and it brought $52,500 in our Vancouver auction, October, 1979.

We are seeking consignments for our November auction at the Bayshore. If you are interested in selling a fine painting, send us a photograph and we'll give you a free auction estimate.

Sotheby Parke Bernet (Canada) Inc.
2321 Granville Street Vancouver, B.C. V6H 3G4
(604) 736-6363

CONGRATULATIONS
summerfunthing
CONTEST WINNERS

FOR THE WEEK OF JUNE 23RD TO JUNE 29TH.

1st PRIZE
Winner of the Arkla Gas Barbecue was:
A. Midlane, 784 Sea Drive, Brentwood Bay, B.C.

2nd PRIZE
Winner of the Supersport Back Pack was:
Dave Rees, 4921 Winterburn Place, Victoria, B.C.

3rd PRIZE
Winners of a set of two directors' chairs were:
Don Eastman, 218 Seafield Rd., Victoria, B.C.
Bonnie Powell, 7330 Veyaness, Saanichton, B.C.
Anne Cluff, 852 McCaskill, Victoria, B.C.

Winners are asked to contact Victoria Press in order to claim their prizes. Ask for Marge Plachner in the Adve Dept., between 8:30 and 5 p.m., Monday to Friday.

7-5

WIN A summerfunthing

Play it daily and be eligible to win weekly prizes. It's easy and it's fun — just follow the instructions below . . .

THIS WEEK'S PRIZES

1st

SOUND MOVIE CAMERA

2nd

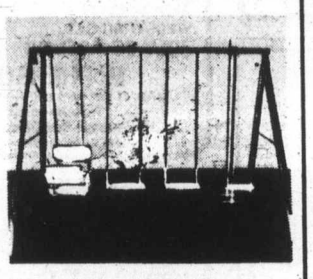

A CHILD'S GYM SET

3rd

"PUMP POT"

(5 to be won)

Pressured-powered Hot 'N' Cold Liquid Dispenser

HOW TO PLAY

Locked inside the "SUMMERFUNTHING" safe are many valuable prizes. Some of those prizes could be yours if you find the correct PASSWORD that opens the combination lock. It's an exciting game that's fun and easy to enter. The instructions on the dial give you the position of the letters in the "SUMMERFUNTHING" PASSWORD. All you have to do is find the first letter to start. For instance, suppose you started at the letter E and the instructions read 2nd LETTER-FOUR COUNTER CLOCKWISE. Count four spaces in a counter-clockwise direction from the letter E and you arrive at the letter A. The next instruction reads 3rd LETTER-EIGHT COUNTER CLOCKWISE, so count off eight spaces in a counter-clockwise direction from the letter A and you arrive at the letter S. Finally the 4th letter. SIX CLOCKWISE means you count in a clockwise direction from the letter S and you arrive at the letter Y. In this example the PASSWORD is the word E-A-S-Y. To give you another clue and to add to the interest, each day's password is scrambled and you will find it at the bottom of the illustration.

GAME RULES

1. Winners will be chosen by random drawing from all valid entries. All winners must answer a skill testing question.
2. Winners from the previous week will be published in the Saturday Times and Sunday Colonist.
3. It is not necessary for contestants to buy the Colonist or Times to enter the SUMMERFUNTHING contest. An exact drawing of the entry form printed in the Colonist or Times may be made on a plain piece of paper. Note: copies produced by any other process will not be accepted.
4. The SUMMERFUNTHING judges will have the final decision on any interpretation of Game rules.
5. As a condition of receiving prizes, recipients agree to allow publication of their names and pictures in the Colonist or Times for no additional consideration. Submission of an entry indicates acceptance of all rules. No prize substitutions.
6. The contest is open to all readers of the Daily Colonist and Victoria Times on Vancouver Island and the Gulf Islands. Employees of Victoria Press and their immediate families are not eligible to enter.
7. In fairness to all, the Colonist or Times cannot answer questions or respond to phone calls or letters regarding THE SUMMERFUNTHING CONTEST.
8. All winners will be determined by a random draw from all valid entries.

HOW TO ENTER

Complete the puzzle and fill in the "PASSWORD" on the entry form. Clip out the entry form and send it to us in an envelope with the puzzle number printed in the top left hand corner of the envelope. (As illustrated.)

Be sure to include your name, address and phone number on the entry form.

Enter as many times as you wish but make sure each entry is in a separate envelope.

Mail your entries to:
"Summerfunthing"
Post Office Box 1390
Victoria, B.C.
V8W 3C4

or drop your entries off at
Victoria Press
2621 Douglas St.
Monday through Friday
8:30 a.m. to 5:30 p.m.

A new puzzle will appear each day, but the weekly winners will be selected from all entries submitted for the previous week's puzzles.

To be eligible, your entry must be received by 5:30 p.m. on the Thursday following the week the puzzle was published.
Enter daily, or as often as you wish, but be sure each entry is submitted in a separate envelope.

CRACK THE SAFE DAILY IN THE COLONIST and TIMES

unscramble the clue, then
CRACK THE SAFE!

PUZZLE NO. 18

WRITE PUZZLE NO. HERE STAMP
"SUMMERFUNTHING"
POST OFFICE BOX 1390
VICTORIA, B.C.
V8W 3C4

THE PASSWORD IS .....

YOUR NAME .....
YOUR ADDRESS .....
.....
YOUR POSTAL CODE .....
YOUR PHONE NO. .....
.....

Superstars biting dust at summer '80 box offices

HOLLYWOOD (AP) — Superstars Clint Eastwood, Burt Reynolds and John Travolta are biting the dust at the box office this summer, leading some Hollywood-watchers to predict the movie industry may be on the brink of a bust.

"Exhibs Scramble To Salvage Summer; Booking Patterns a Shambles as Theatres Re-Trench; Some Fear Worst, Others Hopeful," said a recent headline in the trade paper *Daily Variety*.

Jack Valenti, president of the film producers trade group, the Motion Picture Association of America, put the drop in ticket sales through May at about four per cent. He said box-office receipts during that period were up two per cent, but "figuring in inflation, it is not as good as last year."

Despite very favorable reviews and extensive promotion, *Bronco Billy*, starring Eastwood, the No. 1 box-office draw, has attracted an anemic $13.3 million in up to 1,387 theatres in almost three weeks.

Rough Cut, featuring No. 2 draw Reynolds, is barely hacking it with $6.4 million at 965 screens in 11 days. And Travolta's *Urban Cowboy* has brought in a disappointing $20.5 million in 2½ weeks in 1,100 houses.

Also off to shaky starts, but with some recent signs of recovery, are Robert Redford's prison drama, *Brubaker*, and the big budget ($30 million-plus) Dan Ackroyd-John Belushi demolition derby, *The Blues Brothers*.

Like most studio executives, Valenti is quick to point out that the 14-week summer season, which traditionally accounts for 35 per cent of Hollywood's yearly business, has just begun.

Valenti noted, however, that some films are performing very well. *The Empire Strikes Back*, for example, has had an extra-terrestrial $65 million box office since its release in late May.

Valenti also has high hopes for Stanley Kubrick's horror film, *The Shining*, which to date has taken in $25.5 million in up to 815 theatres.

Valenti said the film business was "way above 1978," which saw $2.617 billion in box office returned to major studios from 1.128 billion admissions. He said 1979 was the best year in the industry's history, with $2.793 billion paid by 1.120 billion patrons.

Despite the poor showing of some movies so far this year, theatre owners remain optimistic.

"We haven't gone to a funeral yet around here," said Bob Selig, assistant to the president of the 350-screen Pacific Theatres.

But a glut of product may actually be adding to the problem, says Ned Tanen, president of Universal Pictures, who concedes that his own *The Island*, with $10 million in three weeks, is doing badly.

"There are so many expensive movies coming out, all right on top of each other," Tanen says. "That hasn't happened before."

Columbia Pictures' Frank Price says his company consciously avoided gambling on a big-budget movie this summer.

Columbia's best bet for the summer is *The Blue Lagoon* with Brooke Shields, which cost a fraction of what some of the big-budget films did and which got off to a very strong start with nearly $300,000 in its first 10 days in 10 theatres.

THERMO-WINDOWS SAVE UP TO 40%

BOSSOM GLASS NOW PROVIDES VICTORIANS WITH A "DO-IT-YOURSELF" SERVICE

Do your own installation and save a bundle. Bossom will supply all the materials you need, measure for you if you wish, and give sound advice. If you are a "do-it-yourself" man, give us a call now for early delivery. Remember, you SAVE two ways — initial cost plus conserving energy next winter.

(Of course we do full installations ourselves with experienced craftsmen.)

BOSSOM GLASS co.
851 VIEWFIELD
PHONE 382-3031
NEW CONSTRUCTION OR CONVERSION

6-28

BREAKFAST SPECIAL
Served 'til 11:00 a.m.
Your choice of Ham, Bacon, sausages and Eggs, Hash Browns, Toast
ONE DOLLAR AND NINETY FIVE CENTS
YINNIE'S FOOD FAIR
LICENSED DINING ROOM AND CAFETERIA
Take outs . . . Coffee Breaks . . . Light Snacks . . .
Full Course Meals
LOWER COMMERCE MALL
1175 Douglas at View
Open Mon.-Sat. 8 a.m.

BRUNCH
$5.95
CHILDREN $3.50
11 a.m. to 2 p.m.
Over 20 Hot and Cold Dishes to Choose from Including Baked Ham "carved just the way you like it"
Amity's RESTAURANT
Colony MOTOR INN 2852 DOUGLAS 385-2441
"Meet Your Friends Tonight at Amity's" 1-26

Get together at Arthur Murray's and learn the Hustle.
Makes you feel so good—
Makes you look so great—
The only way to move is to
HUSTLE!
The coordinated self-expression for two.
You'll be full of energy and rhythm when you learn the Hustle:
THE DIPS—THE SPINS—
THE SMOOTH BRAKES—
THE FANCY TURNS—
THE JAZZY FOOTWORK.
SPECIAL 3 (½ HR.) LESSONS $15
Public and Ex-Students invited to weekly Friday night parties. 9 to 11 p.m.
Arthur Murray DANCE STUDIOS
We change strangers into friends
1:00-4, 6:00-10 p.m. MONDAY-FRIDAY
CALL NOW
715 YATES ST. 385-1476

EVERYONE WELCOME! FREE LIVE MUSIC!
CAMERON BANDSHELL
BEACON HILL PARK
SUNDAY IN THE PARK CONCERT #2
featuring
ERNIE HACKETT Musical Combo
SUNDAY, JULY 6, 2:30 P.M.
United States Recording Companies fund in whole or in part the instrumental music for this performance as arranged by Local #247 American Federation of Musicians and the City of Victoria Recreation and Parks Departments.
7-5

ON STAGE IN CONCERT!
from Newfoundland
McPherson Foundation presents:

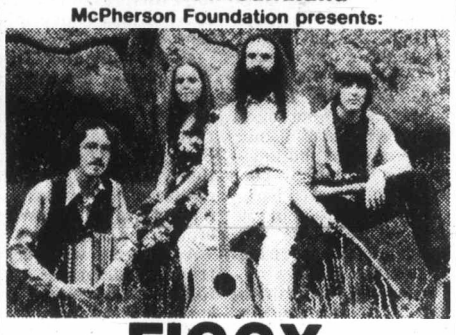

FIGGY DUFF
Folk songs and sounds of the Maritimes
"This band is simply the finest, most enjoyable and most stimulating group to appear in the county in years." — Toronto Star
SUN., JULY 13 at 8 P.M.
McPHERSON PLAYHOUSE
Tickets 4.50, 5.50, 6.50 at
McPherson Box Office (386-6121) and usual ticket outlets. New ticket outlet: Visitors Information Centre 7-4

Advertising helps good things happen.
CANADIAN ADVERTISING ADVISORY BOARD

LEARN TO FLY THE CPC WAY!

HERE'S A SPECIAL COUPON OFFER THAT WILL GET YOU IN THE PILOT'S SEAT.. FOR ONLY $10.00!
This coupon and $10 entitles you to a pre-flight briefing, a Discovery Flight during which you actually fly the airplane under the direction of a Certified Flight Instructor, and a special after-the-flight evaluation. And $10 pays for everything!
It's our way of introducing you to the most popular flight training program in the world, developed by Cessna, world leader in personal flying. It's a system that brings flight training down to its simplest form, makes it easy for everyone to learn to fly. With the best instructors, the best airplane, and the best curriculum.
Whatever you do you can do it better if you fly.
$10 DISCOVERY FLIGHT COUPON
VICTORIA FLYING CLUB
VICTORIA INTERNATIONAL AIRPORT
656-2833
656-4321
Cessna PILOT CENTER
FLY CESSNA THE CPC WAY!

Even Steven has moved to the Washington Plaza.

And that makes Even Steven even sweeter. Because what was a good deal at The Olympic in Seattle is a great weekend deal at the Washington Plaza.

Even Steven means we accept Canadian money at par from registered Canadian guests on anything you want to do in the hotel. And at the Washington Plaza, that means even more than before. Relax in a super room with a spectacular view of the city. Enjoy the exotic cuisine of Trader Vic's, the casual comfort of the Oak Room, or the outside fun of the Café Plaza. You'll find Even Steven even more convenient than before too. The Washington Plaza is right downtown, near the waterfront, shopping and the speedy Monorail.

So take advantage of an old friend in a new home. Even Steven has moved from The Olympic to the Washington Plaza. And the welcome to Canadians is as warm as ever.

Canadian dollars accepted at full face value. Use cash, cheque, or major cards. Offer valid on weekends only (including Canadian and American holidays) until Dec. 31, 1980.

For reservations, call toll free from Canada. 800-263-8383. Or, call the Washington Plaza direct. (206) 624-7400.

Washington Plaza
5th Avenue at Westlake.
WESTERN INTERNATIONAL HOTELS

THE $1,000 TRIUMPH I.R.S.P.*

*INFLATION RELIEF SAVINGS PLAN.

Effective on all new TR7 automobiles delivered between July 1st, and September 1st, 1980.

There's a thousand dollars that say high interest rates can't rule your spirit of life in the fast lane.

The Triumph factory will send you a factory refund cheque for one thousand dollars when you purchase a new TR7 convertible or coupe.

ONE THOUSAND DOLLARS TRIUMPH I.R.S.P. TR7 INFLATION RELIEF SAVINGS PLAN

The program is called the Triumph I.R.S.P. And all you have to do is come in and test drive the TR7. Choose your colour and options (we'll give you a terrific deal). Take delivery before September 1st, 1980, and Jaguar Rover Triumph Canada Inc. will send you a cheque for a thousand dollars. It's that simple.

Triumph TR7 extended service protection plan.
- Coverage up to 36 months or 60,000 km.
- Available across Canada.
- Ask your dealer about Supercare today.

SUPERCARE Extended Service Plan

TRIUMPH TR7
I.R.S.P. An inflation relieving offer from Triumph. And it's happening right now.
7-5
DEALER LIC. 5351
PLIMLEY 1010 YATES ST. 382-9121

On Sunday . . . we make magic!
Sunday's are family days so join us soon. Not only fine food, magically prepared before your eyes, but our waiter will delight you and your family with his special magic. Great food - steaks, seafood, chicken, a children's menu, too – plus a little magic.
Open for dinner at 5 p.m.
All major credit cards are accepted.
Four locations across Canada. Victoria, Calgary, Edmonton, Ottawa.
JAPANESE VILLAGE TEPPAN STEAK & SEAFOOD HOUSE
734 Broughton Street
Reservations: 382-5165

U.K.'s Lake District inspired Wordsworth

By STEPHEN GOOD

WINDERMERE, England — Have you ever wondered where Peter Rabbit crept into the carrot patch? Where William Wordsworth found his poetic inspiration? Where mountain crags climb 2,000 feet above crystal blue lakes?

It's here in England's Lake District, a land so beautiful the British government has declared it a national park.

The English themselves consider the Lake District an idyllic vacation spot, and travel writers have praised its scenery since the 1700s. But the Lake District isn't a commercialized tourist haven even today. It's more a state of mind, where the quiet pastoral life of 19th century England lives on.

If you visit the region this year — especially in the fall when the leaves change color — you'll find plenty of quiet country roads and small inns where a traveller can truly relax.

The Lake District is located in northwest England, forming a bulge into the Irish Sea that begins just south of the border with Scotland and ends north of Lancaster. The region is one of the most rugged in England, a mix of slate, granite and limestone gouged out by glaciers. Within an area barely 40 miles across by 50 miles long are 16 lakes and 11 mountain groups rising over 2,000 feet.

The poet Wordsworth, in describing the region where he grew up, encouraged his readers to imagine they were a cloud floating over the countryside. "We shall then see stretched at our feet a number of valleys, not fewer than eight, diverging from the point on which we are supposed to stand, like spokes from the nave of the wheel."

The largest spoke forms Lake Windermere, which is 10½ miles long. This lake is one of the best known in the district, and serves as an ideal jumping-off place.

Windermere is easily accessible by car, and trains run regularly to the town from Oxenholme, where connecting trains from London and Edinburgh regularly stop.

From Windermere you can take a bus to nearby Bowness Pier, where British Rail operates a round-the-lake steamer service. If you're travelling on a British pass, the steamer rise is included in your ticket.

For the more adventurous, try the Mountain Goat Tours, leaving twice daily from Windermere and Bowness. The "goats," actually 12-passenger buses that bounce madly over country roads, will take you all over the Lake District on half-day and full-day trips.

In May, we climbed aboard a goat for a morning tour of Beatrix Potter's cottage, where she wrote her Peter Rabbit books, lofty Langdale Pikes and the Tarn Hows, where pine-covered hills frame a serene mountain lake.

A short distance from Windermere are several points of interest. In Kendal, for instance, are the ruins of a castle where Catherine Parr, last wife of Henry VIII, was born. The castle can be seen easily on the rail trip between Windermere and Oxenholme.

A liesurely walk north from Windermere, past rolling pastureland and herds of sheep, brings you to the sleepy village of Ambleside. The Lake Windermere steamer also stops here. And further up the road is Grasmere, where Wordsworth lived and now lies buried in the churchyard.

Not far west of Lake Windermere, at the northern tip of Lake Coniston, stands the town of Hawkeshead. Wordsworth went to grammar school here, and some of the nearby buildings date back 600 or 700 years. The town was named after a Norseman named Haukr, who settled here in the 9th Century.

The region's Norse settlers and its mountainous terrain might explain why the natives developed their own peculiar vocabulary. "Tarn Hoes," for example, means a small mountain lake within low hills. "Pikes" are mountain peaks, "fells" are mountains in general, a "mere" is a lake and a "beck" is a stream usually fed by mountain runoffs. So the town of Troutbeck takes on added meaning, as a place where trout are found in the stream.

If you're a hiker, botanist, trout fisherman, mountain climber or bird watcher, the Lake District will keep you enthralled for days. In fact, the region's attractions almost demand that you linger a full week, to explore everything.

There are plenty of accommodations in the area, and the tourist information center in Windermere will help find you a place to stay as soon as you step off the train. But if you want a room at one of the finest inns in the Lake District — and perhaps in all England — you must reserve ahead of the Langdale Chase Hotel in Windermere.

This former country estate, bordering Lake Windermere, offers 37 rooms at high — but not unreasonable — rates. Its delightful "old English" accommodations include a giant hall, with early tudor paneling and a 17th century fireplace. Here is an ideal place to have high tea with scones, finger sandwiches and pastries. Or after dinner, it's the perfect place to sip a sherry and study the old paintings — one said to be a Rembrandt.

The grounds are filled with flowers, and a sun terrace overlooks the gardens and the lake. The rooms offer classic amenities. Our bathroom, for example, had a huge bathtub, a heated brass towel rack and stained glass windows.

Gazing out over Lake Windermere, it's easy to understand how Wordsworth was moved to write:

"I overlooked the bed of Windermere.
Like a vast river, stretching in the sun,
With exultation, at my feet I saw
Lake, islands, promontories, gleaming bays
A universe of Nature's fairest forms
Proudly revealed with instantaneous burst,
Magnificient, and beautiful, and gay."

— from *Hawkeshead Revisited.*

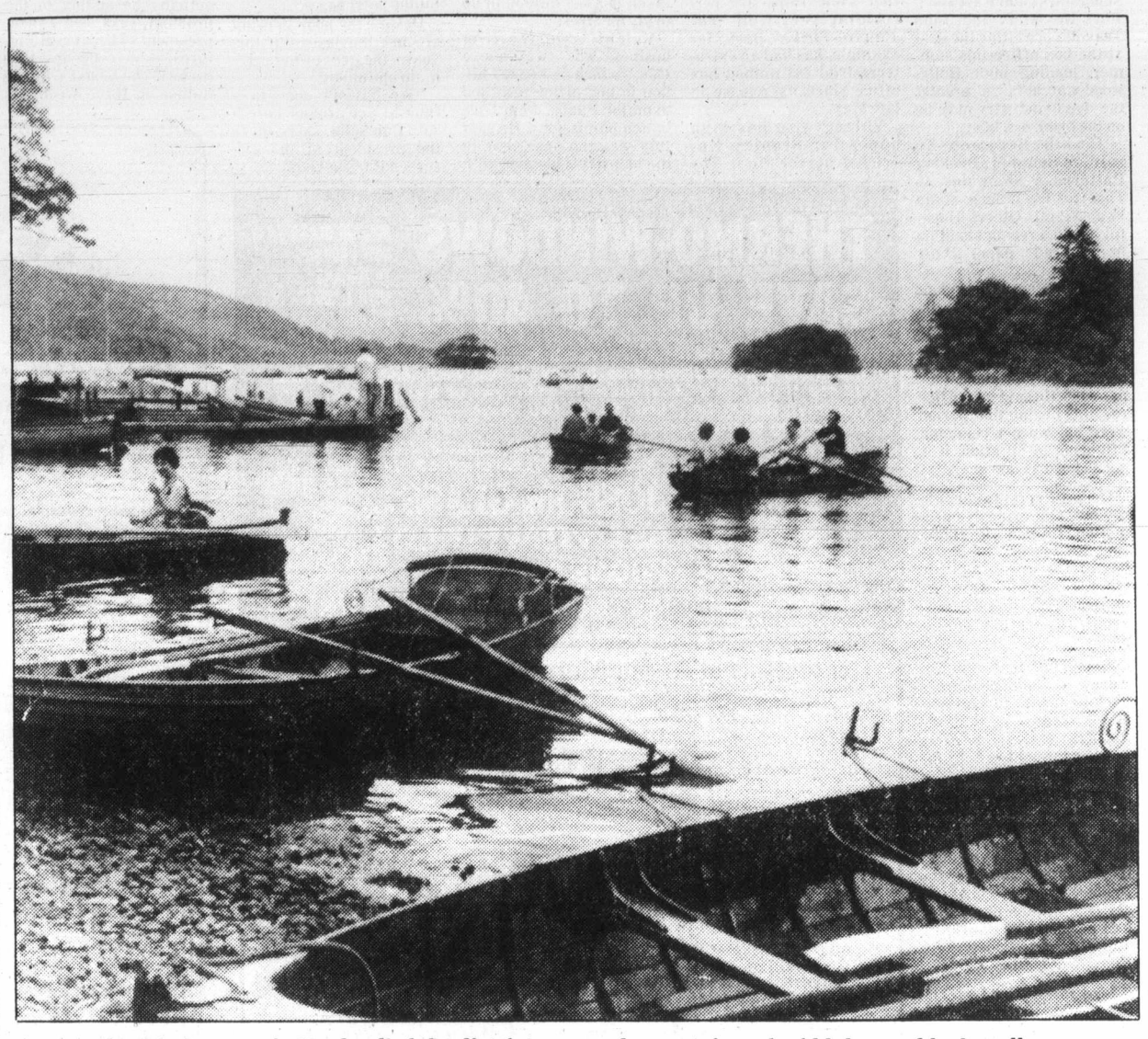

Lake Windermere in England's lake district—rugged mountains, placid lakes and lush valleys

Your Holiday Dollar

Exchange rates at the end of this week Supplied by Deak-Perera Canada Ltd.

Column one shows the price of one unit of the foreign currency in Canadian money. Column two shows what $500 Canadian will buy in the foreign currency. Rates are subject to change without notice and should be used with caution in long-range vacation planning.

American dollar	1.1490	436
British pound	2.7375	183
Dutch guilder	.6110	819
French franc	.2885	1,734
W. German mark	.6695	747
Japanese yen	.005350	93,458
Mexican peso	.0530	9,434
Portugese excudo	.0246	20,326
Spanish peseta	.0173	28,902
Australian dollar	1.36	368
Greek drachma	.03	16,667
Hong Kong dollar	.2395	2,088
Indian rupee	.1420	3,522
Swiss franc	.7290	686

HAWAII $569 Cdn.
WAIKIKI 14 NIGHT PACKAGE
2 ISLANDS
$719 Cdn.
● Seniors reduction available
● Saturday departures throughout the year
CHRISTMAS DEPARTURE DATES
DECEMBER 14, 18, 22
From 729.00
DELUXE CONDOMINIUM PACKAGE—14 NIGHTS—EACH OF FOUR —$469
CDN. CHILD UNDER 12 WITH ADULT—$359
6-28
WESTERN CANADA TRAVEL
729 JOHNSON ST. 382-6160
(Free Parking in Civic Parkade)
SOOKE OFFICE 642-4422

DESTINATIONS
DO YOU PLAN TO
Winter in Hawaii this year?
Then why not have your own condominium or apartment?
FOR THE BEST SELECTION OF CONDOMINIUMS AND APARTMENT RENTALS WITHIN THE HAWAIIAN ISLANDS
contact the experts now:
Our Travel Agency Offers service to MEMBERS and NON-MEMBERS
Plenty of free parking!
382-9202
BCAA Travel Agency
1075 Pandora Ave., Victoria, 382-9202

CENTURY TOURS
HAWAIIAN HOLIDAY
TWO WEEKS from $499
Leave any day via Western Airlines*
*subject to space availability
P. LAWSON TRAVEL
associated with VOYAGES BEL-AIR TRAVEL
the holidaymakers
Free customer underground parking
HARBOUR SQUARE LOWER MALL 386-7574
6-28

DISNEYLAND 7-DAY PACKAGE
$319
Cdn. per person sharing quad
$389 Cdn. per person sharing twin/double
$60 discount for children under 12
INCLUDES:
—CP Air transportation from Vancouver
—Departures every Saturday
—7 nights hotel and tax
—Two Disneyland admissions and 15 attractions
Courtesy to agents.
6-28
WESTERN CANADA TRAVEL
729 JOHNSON ST. 382-6160
FREE PARKING IN CIVIC PARKADE
SOOKE OFFICE 642-4422

CAR HIRE IN U.K.?
Close to Gatwick Airport, low-cost Self-Drive Hire Cars. 500 1980 cars to choose from, unlimited mileage, A.A. Membership, radio and free transport to Gatwick. Also delivery to Heathrow.
Telephone Ralph Smith 477-0332 for brochure
24-hour service

CANBERRA
P&O
Canberra
AIR/SEA CRUISES
BRITAIN
Fly to Britain for Christmas and cruise home to San Francisco on January 7, 1981
NEW ZEALAND
Fly to San Francisco and sail January 31 for New Zealand. Return by air.
CALL IN TODAY FOR DETAILS AND BOOKINGS
"The Cruise Specialists"
WILLIS TRAVEL SERVICE
578 Yates St., Victoria.
385-1533 or 385-4312

HAWAIIAN CRUISING
Leave the snow and "after Christmas" blues in Victoria this year, and join us for a Hawaiian cruise on the S.S. "Oceanic Independence" visiting the outer islands of Hawaii!!
FOR ONLY
FROM $1794.00 PER PERSON DBL. OCCUPANCY CDN. FUNDS
Departure from Victoria on Saturday 27th December/80 returning to Victoria on Saturday 10th January/81. This is a 2 week vacation with 7 nights in Honolulu where you will celebrate the coming of the new year and a 7 night cruise.
Included in cost: return flights between Vancouver and Honolulu, 7 nights hotel accommodation double room with kitchenette, entertainment and meals on board the vessel for 7 nights, transfers and all taxes (airport and port).
5-31
Thomas Cook
1322 DOUGLAS ST.
388-7811

THE BARGAIN AIR FARES OF 1980!!
Just compare! Most of these fares are for travel this SUMMER and are quoted in CANADIAN DOLLARS.
OW=One Way RT=Round Trip

From SEATTLE		From VANCOUVER	
London	380.00 OW	Amsterdam	755.00 RT
London	685.00 RT	Frankfurt	797.00 RT
Bangkok	828.00 RT	Athens	1168.00 RT
Frankfurt	394.00 OW	Tokyo	827.00 RT
From VICTORIA		Hong Kong	929.00 RT
Copenhagen	892.00 RT	Manila	860.00 RT
Maui	404.00 RT		
Seattle Jetfoil	40.00 RT		

You may now book Air Canada and CP Air's seat sale for travel between Sept. 15 through Dec. 10, 1980.
6-28
WESTERN CANADA TRAVEL
729 JOHNSON ST. 382-6160
(Free Parking in Civic Parkade)
SOOKE OFFICE 642-4422

CONNECT WITH WARDAIR
AIRLINE AIRPORTER SERVICE DIRECT TO VANCOUVER AND VICTORIA AIRPORTS
REGULAR SCHEDULED SERVICE DAILY FROM
COURTYARD INN
850 BLANSHARD
Reservations are required for twice daily, direct Vancouver Airport service.
FOR INFORMATION AND DEPARTURE TIMES CONTACT:
HUSTLE BUS LTD.
388-9916
Locally owned and operated and fully licenced by the British Columbia Motor Carrier Commission.
6-14

Manila gracious host to weary traveller

By NEIL MORGAN

MANILA — Last things first.

Before leaving Manila on my flight home, I'd felt no sense of graciousness at any airport for so long that later I stared down at the Pacific for an hour trying to remember something like Manila. No luck.

Not that Manila has an adequate airport terminal. That's still to come. But it has these endearing Filipinos.

Consider.

At the curb all appears to be chaos. Quickly it sorts out. Buy a 13-cent coupon for each bag a porter lifts from your car, and hand him the coupon when he sets down your bag at the check-in counter. In our case there were five bags, five young men and five smiles. Nothing about extras.

An immigration official glanced at our passports, and then asked how many pesos we were taking out of the country.

"About 100," I said, starting to count my spare remainders.

"Beautiful," he said.

Startled, I looked up into his face. He was gazing at my wife, Judith.

"I agree," I said, and put my pesos away. He waved us on reluctantly, never taking his eyes off her.

In the stalls of the duty-free shop, where the only bargains are the usual marvellous Filipino handcrafts, fabrics and apparel, the clerks are so numerous that there's no wait time.

They are all young women of the Philippines, who, as a rule, are among the most beautiful in the world. This is an old Western axiom that considerably predates the arrival in Manila in 1935 of a young Douglas MacArthur, but surely had something do with his return. A leisurely stroll along the stalls brought a dozen leisurely conversations, and more eye contact than one can find across a dozen airline counters in America.

"Your hair is lovely," a lovely Filipino girl said to my wife. "I like your hat."

I started to buy a bottle of whiskey.

"You're on Pan Am," another girl said, glancing at my boarding pass. "You stop at Guam. It's cheaper for you there."

I had another reason to stare into those enticing brown eyes. In case it was the only time in my life that a clerk ever did me that kind of favor, I wanted to remember the face.

This time I had come to Manila not as a reporter but as a basket case, needing rest and relaxation after a long working sojourn in China. After the Spartan hotels of that nation, entering the rejuvenated Manila Hotel brought culture shock of divine proportions.

Smiling young porters in starched white surrounded me, laughing as they unstrapped me from my duffel bag, my camera bag, my suit bag, my camera, my recorder.

They led me to the raised reception desk, and I looked up into the faces of five young Filipino women who could have been finalists in Bert Parks' own Super Bowl. Each was ready to sign us in. It was a dazzling check-in experience, my wife assured me, even for her.

I gazed around the lobby, colonnaded in marble, and up at outsized crystal chandeliers.

"Those chandeliers swung almost to the ceiling during one earthquake," a suave voice was saying at my side. I turned. "Frans Schutzman, general manager," he said. "At your service."

And so he was, this Austrian-born hotelier, at our service and that of every other guest. His touches surrounded us.

Upstairs the phone worked and seemed able to bring anything or anybody in an instant. Carved teak shutters glided across the windows to shade the room.

Somebody was pressing a glass of ice water into my wife's hand, and somewhere I heard the pop of a champagne cork. Off in a corner two hallboys were busy unpacking our bags, hanging up clothes and suggesting that others had better be pressed first.

I sprawled in a chaise longue, looking at old Manila's baroque skyline and down at its gay Jeepneys, and then glanced at a headline in The Asian Wall Street Journal: MARCOS MOVES TO DEFUSE CHURCH'S RISING OPPOSITION TO HIS MARTIAL-LAW REGIME.

I tossed it aside and lifted a glass of champagne to toast Judith and then Manila and then Frans Schutzman and the hotel.

Everything in travel is relative. We had just emerged from China, a Communist police state that the American people are wooing urgently, while many of the same Americans bitterly attack President Ferdinand Marcos of the Philippines, who befriends America and protects our military outposts at Subic Bay and Clark Field.

Later, an old America friend drove us among the soaring hotels and banks of the Makati district, the modern business core of metro Manila.

My friend insists that he is a wholesale fish jobber, but he has turned up jobbing fish in the Persian Gulf and Indochina and now the Philippines, always just before things happen that make headlines. This time I tell him there is no use pretending he is not with the CIA, that he never has the smell of fish about him.

He smiles without bothering to answer, and preaches me a little sermon:

"You tell me yourself, after a couple of days, about the Philippines' martial law. People get around, all right. But most of the cowboys who carried a gun or two in their waist have been stripped and you can go out without the risk of getting shot and killed.

"You people back home don't have any idea what's going on out here. Look at all these banks in Makati. What you see is the Western outpost of the Pacific as far as American influence is concerned. Just as much as Clark Field and Subic Bay are outposts for our Air Force and Navy.

"Does Manila look like it's falling apart? The American colony here was mad as hell about the *Time* cover piece on Marcos. I respect journalists, but that wasn't journalism. That was hatchet work. The Russians know what the Philippines mean to America. Marcos is trying to keep them from helping to launch civil war here."

The morning we left Manila I walked silently with him through the American Cemetery, where 17,000 military dead are buried. Their identical marble headstones are in concentric circles around a white marble rotunda on whose walls are etched the names of every Allied serviceman listed as missing in the Pacific battles of World War II.

It is the largest American military cemetery in the Pacific. Its identical marble headstones follow rolling green contours under the harsh Philippine sun and in its humid shade. Few of my generation can visit the site without finding names of friends on its walls.

At the rejuvenated Manila Hotel, it's the gracious Filipinos who make a visit so exciting and enjoyable for visitors

TRAVEL TOPICS

by Peter Kimpton

California is big with Canadian travellers and wine tours are part of the reason. Low Charter Class fares to San Francisco combined with tours of some of the 39 wineries in the area entice more people back each year. NEWS AIRTOURS of Vancouver are offering packaged wine tours in August and September.

For all golfers out there GOLF HOLIDAYS have their Fall/Winter program out for some of the finest golf packages we've seen. The fearsome JUNIOR AH-YOU of Montreal Alouettes fame now represents Golf Holidays at the beautiful Kuilima Condominiums on Oahu and he is definitely part of your package! Pebble Beach, the Bahamas, Florida, Portugal and the neighbour Islands of Hawaii, all with tremendous golf programs.

As "Holidays by Harwood" say — The RIGHT destination — WAIKIKI; the RIGHT airline — WARDAIR; the RIGHT accommodation — ROYAL KUHIO and the RIGHT price — $579 per person double occupancy for 2 weeks! Before it's too late hightail it for Hawaii!

One of the highlights of a trip to RIO is the gradual ascent through the cool Tijuca forest to the summit of Corcovado Mountain, 2300 feet high, with the world-famous statue of Christ blessing all below.

More and more Canadian Tour operators now honour the American Express card. The complete list is now fifteen fold. Check with us if you have a card and want to travel or need a card and can't leave home without one!

For the first three months of 1980 Air Canada lost $5 million, Wardair made over $6 million. Comparisons are easy, answers varied and reasons "multi-economic!"

Carnivale Cruise Lines "FESTIVALE," all 35,000 tons of her, now calls at the Caribbean's three most popular ports of call — St. Thomas, San Juan and Nassau. She sails in grand fashion every Saturday from the port of Miami.

Take the present low air fare to Honolulu, combine it with a ROBERTS HAWAII room and car rate of $21.95 daily and you have one of the finest values going anywhere, courtesy of Hawaiian Pacific Resorts.

Coming in high over New Jersey and Newark Airport, long sloping approach over Long Island Sound — beautiful beaches, golf courses, marquees, swimming pools. Lovely!

Adios 'til next week . . .

HARBOUR SQUARE
P. LAWSON TRAVEL
386-7574

7 DAY HAWAIIAN CRUISE
5 ISLANDS FROM HONOLULU
$645.00
American
CENTA TRAVEL
620 ADMIRALS RD.
VICTORIA, B.C.
384-4622
6-21

DRURY'S TRAVEL
#120-1216 BROAD ST.
388-5652 Hours 10-4
CLOSED
On Tour July 28 – Aug. 1
DAY TOURS
July 13 Qualicum Inn Incl. smorg. lunch $16
July 24 Saltspring Island Incl. lunch $16
Aug. 14 Harrison Hot Springs $18
RENO 7 Days $145
Every Saturday June and July
Sands Casino/Hotel
DISNEYLAND from $249
Agents for Holliday Co.

BLANEY'S TRAVEL SERVICE
APPOINTMENTS

OAK BAY

SUSAN MARTIN

H.G. VAL DAVIES

COLEEN SMITH

SHARON DODSWORTH

DOWNTOWN

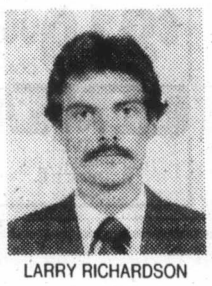
LARRY RICHARDSON

KATHLEEN BLANEY

BOBBI SHUM

BOB MUFF

NANCY McFARLANE

Mrs. GLADYS MORRISON

C.E. Blaney
President of Blaney's Travel Service Limited is pleased to announce the following appointments —
Miss Kathleen Blaney, General Manager
Mr. Larry Richardson, Manager — 920 Douglas Street
Mr. H. Val Davies, Manager — Oak Bay Branch, 1503 Wilmot Place
Staff members (pictures of each at Douglas Street and Oak Bay) will be pleased to see past, and will welcome future clients.
Blaney's Travel Service Limited has been serving the travelling public since 1946 and will continue to give the same personal care and attention.

1503 WILMOT
598-4531

920 DOUGLAS
382-7254

ASTA-CANADA ASSOCIATION OF TRAVEL AGENTS
"The Arrangers"
7-5

RENO
7-DAY FULLY ESCORTED LUXURY BUS HOLIDAY
SUPER SUMMER SAVINGS
You will not find a better value summer holiday package anywhere. Overnight accommodation in Eugene, four nights at the Sands in Reno, luxury transportation, side tours to Virginia City, Carson City and Lake Tahoe, valuable casino packages and unlimited fun all included in this low price.
JULY 12, 19, 26 ea. tw/dbl. ONLY $145
AUGUST 2, 9, 16, 23, 30 ea. tw/dbl. $179
Departures every Saturday
RENO EXPRESS JULY 19th tw/dbl. $129
RENO BY AIR
Departures Every Thursday and Sunday. 3- and 4-night packages available. from only $169 TW/DBL
SPECIAL BONUS MEDICAL INSURANCE
$10,000 coverage included for all passengers on any of our tours at NO EXTRA COST.
CALIFORNIA—MEXICO ARIZONA—NEVADA
INCLUDES GRAND CANYON
16-Day Bus Tour
We now offer the opportunity to join our experienced tour escorts on this fabulous trip visiting San Francisco, Solvang, Disneyland, Ensenada, Grand Canyon, Phoenix, Las Vegas, and Reno with many side tours included along the way. Phone now for a detailed brochure.
DEPARTS JULY 12, 26; AUG. 16, 30 $499
MARITIMES
25 DAYS BY AIR and COACH
Just a few seats left on the Aug. 1st departure. Your last chance to book on this coast to coast Canadian Odyssey. Stay at fabulous hotels including the Lord Beaverbrook, Nova Scotian, Chateau Frontenac. This is too good an opportunity to miss.
Departs: AUG. 1st (Bus out, fly back) ONLY, ea. dbl. $1175
DISNEYLAND
Via San Francisco or via Sacramento
10-DAY HOLIDAY
Both tours include Disneyland and 15 attractions, San Diego Zoo, Tijuana, Universal Studios, and $10,000 medical insurance. Via Sarf Francisco includes 2 nights in San Francisco and a full city tour plus 3 full days in Disneyland. Via Sacramento gives you an extra day in Disneyland
JULY 12, 19, 26
AUGUST 2, 9, 16, 23
5 SHARING $249 ea. tw./dbl. $329 ea.
WESTERN COLOUR COUNTRY
Visit Salt Lake City, Yellowstone National Park, Bryce Canyon, Grand Canyon, Phoenix, Tucson, Las Vegas and Reno. 16 days of scenic delight.
DEPARTS Sept. 27th 16 DAYS ea. $529
Holliday Company
VICTORIA 1394 HILLSIDE (at Cedar Hill Rd.) 595-3113
NANAIMO 6A-55 VICTORIA RD. 754-3385
7-5

History's a way of life in Savannah

By MICHAEL CARLTON

SAVANNAH, Ga. — As you walk along the north side of Jones Street, past the intersection of Drayton Street and under the towering magnolia trees, you first notice 101 Jones St. with its white door and brass knocker. You then pass 103 with a stained glass parrot sitting in the window and 105 with its green door and blue staircase. Walking carefully along the pitted brick sidewalk you come next to the house "Built for Bridget Carey in 1853," then to the house "Built for Eliza Jewett in 1852." You next come to 113 Jones which is for sale, avoid 115 Jones with its ugly front window air conditioner, and arrive at your goal, number 117, Mary Lee's place.

You stop to glance at the fluttering American flag, admire the blue staircase leading up to the bright red door with its handsome brass knocker, and check the pamphlet Mary Lee has sent you. On the cover is a drawing of the house and an arrow pointing to the mailbox. "Keys" it reads. You open the protesting, squeaking mailbox, reach inside, find your keys, use them to open the iron gate with its quilted, fabric wreath, and enter the passage — your passage for the night.

You walk past the old iron sewing machine stand, and the rusted dinner bell, and the church pews and the carriage lamp; tiptoe across the century-old cobblestones and enter the hidden courtyard.

You stop for a moment to admire the hybiscus and the oleander and the Norfolk pine, then walk up 15 stairs to the top of your carriage house. This is it, what you have come to Savannah to find. You put the key in the lock, slowly open the door and — suddenly — you are back in prosperous Savannah, the Savannah before Sherman took it in the Civil War, the old, gracious South.

Your guest apartment is perfect. A small, neat kitchen, already stocked by Mary Lee with bread and juice for the morning; a living room with brick fireplace and walls, a handsome beamed ceiling and fine hard pine floors. The furnishings (with the exception of an air conditioner) are colonial. The bath is small, clean, and overlooks the courtyards to the rear. And the bedroom exudes charm, with its high wall windows, bookshelves and lacy curtains. Only the television reminds you that this is 1980, not 1854.

You walk to the living room, sit down in the overstuffed, comfortable sofa, pour yourself a drink (mint julep if you please, Miss Scarlett), and suddenly, you are Rhett Butler. And staying in a home owned by a Lee, for God's sake. Old Robert E. himself would be charmed.

Coming to this, the South's most historic city, and staying in a standard hotel, would be unthinkable. In a city with more than 1,100 historically significant homes it would be an abomination to spend the night in a stainless steel and plastic structure when it is possible, with a bit of planning, to spend the night in one of those historic properties, enjoying the internal, as well as the external, beauty of old Savannah's past.

Mary Lee's home, the first to open to the public 2½ years ago, is typical of the small, private accommodations a few of the city's citizens have begun renting (only 40 rooms total in all of them). Mary Lee bought her home a few years ago for $60,000 and has put another $60,000 into making it a home comfortable for herself, her family and her three cats (all of whom you will know intimately by the time you leave). She restored the carriage house in the backyard and constructed two apartments there, one up and one down, and built a third guest room in the old slave quarters in the basement. All were done with an eye to historical accuracy and modern comfort and all offer more, at a lesser price than most modern hotel. And there is the Southern hospitality offered by Mary Lee.

Don't be surprised if Mrs. Lee and some of her friends are sitting in the courtyard when you return from a late dinner. And don't be surprised if they ask you to join them for a drink or two. And don't be surprised if you end up sitting and talking until well past midnight with your new Southern friends.

Mary's Lee's three rooms make her a virtual hotel baron compared with two of her friends — Barbara Hershey and Alan Fort — each of whom has only one unit in their homes for guests. The largest of the old Savannah homes offering rooms to visitors is the 1790 House, and it offers only 14, all of them gracious suites. It is also the only historic property offering a restaurant and bar, although most of the homes do have kitchen facilities for use by their guests.

All of the homes are located in the 4 kilometre historic district of Savannah, one of the most beautiful, peaceful and eminently walkable cities in the U.S. The first walk you must make, if you stay with Mary Lee or one of her friends, is in the direction of Mrs. Wilkes' Boarding House, a few blocks down Jones Street. Mrs. Wilkes, who says she started her restaurant so long ago she can't remember when (it was in the 40s, I'm told by others), has been a Savannah tradition for breakfast and lunch for generations.

For lunch ($3.65 U.S.) you sit family-style at one of six oil-cloth covered tables. You will be served fried chicken, barbequed chicken, beef stew, sausage, baked ham, collered greens, black-eyed peas, tomatoes, okra, corn on the cob, rice and gravy, new potatoes in creme sauce, potato salad, banana pudding, cakes, pies, biscuits, cornbread, coffee and tea. Breakfast is equally vast and costs $1.95.

Mrs. Wilkes is not the only Savannah tradition for dining. Because of the historical character of the city — a character that was preserved when a group of seven women joined together to prevent the destruction of the old downtown buildings after they had lost the city's historic marketplace following a prolonged battle — it is natural to stay in one of the historic buildings, and natural to eat in one of them, too. The Pirates House, a landmark in the city for centuries and a gathering place for seamen, is still a landmark. With its rich history, its 23 dining rooms and its superb seafood and traditional southern cooking (you must have the red rice, a Savannah tradition), the Pirates House is as much a part of Savannah as is sour mash bourbon.

You can spend the day strolling along the waterfront stores and restaurants and, on the first Saturday of every month, participate in First Saturday, when jazz bands play, artists sell their wares, and a day-long party is had by all.

However your choose to tour Savannah, whenever, and with whomever, do be sure to start your visit to this genteel southern city by walking down the brick sidewalks on Jones Street.

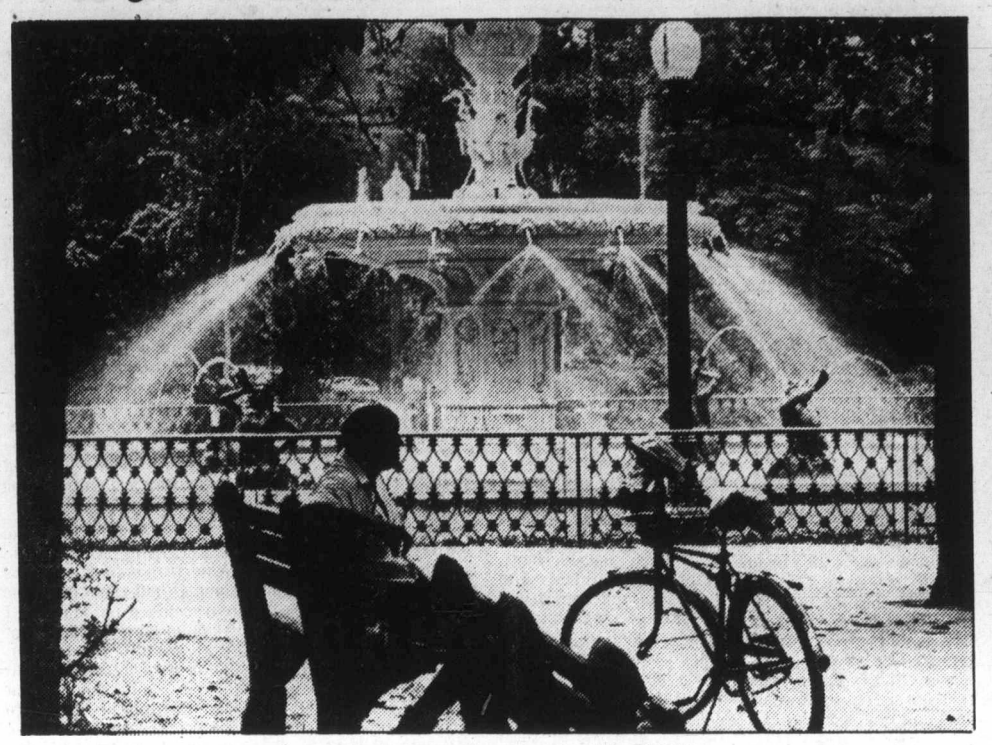

A fountain in Forsyth Park in Savannah, Ga., part of city's historic beauty

sunrise holidays
silver wing HOLIDAYS LTD.

CALIFORNIA
By bus from Victoria
14 DAYS $559 per person double or twin
Includes Disneyland, Universal Studios, San Diego Zoo, Tijuana, Monteray Peninsula, San Francisco Tour, Redwood Forest. Fully escorted.
Departs Sept. 13, Dec. 18

DISNEYLAND
By bus from Victoria, Duncan, Nanaimo or Courtenay.
10 DAYS Aug. 16, Sept. 20, Dec. 20 $259.00 each for a family of 5
Accommodation at the Rodeway Inn, Eugene, the Sierra Inn, Sacramento. The Quality Inn, Anaheim, which is 2 blocks from Disneyland. One entrance, 15 attractions at Disneyland, Universal Studio Tour, San Diego Zoo/or Tijuana included. Fully escorted.
12 DAYS $319.00 each for a family of 5
Same as above except on the return. 2 nights are spent in San Francisco, and one in Arcata on the Redwood Coast of Northern California. Fully escorted.

GRAND CANYON
17 DAYS Sept. 20 $629 each tw. or dbl.
Portland, Boise, Salt Lake City, Bryce Canyon, Grand Canyon, Phoenix, Tucson,, Lake Havasu City, Las Vegas, Reno. Fully escorted.

DISNEYLAND
By PWA from Vancouver
7 nights Anaheim from $339.00 each for a family of 5
4 nights Anaheim, 3 nights San Diego from $359.00 each for a family of 5
7 nights ABC Southern California from $189.00 (flight only)
Included in the 7 nights Anaheim program are 2 entrances and 15 attractions per person. On the 4-3 day package a car is included. Accommodation: Conestoga Inn in Anaheim, Dana Inn in San Diego. Children's rates available for those under 12. Departs every Saturday, June 28 to August 30.

RENO
By PWA Jet Charter from Vancouver
3 nights every Thursday from $199.00
4 nights every Sunday from $209.00
7 nights every Sunday from $269.00
All prices per person, double or twin accommodation. Hotels available are Sundowner, Mapes, Gold Dust, Onslow, Sahara, MGM.

RENO-TAHOE
$269.00 per person dbl. or twin
4 NIGHTS Reno plus 3 NIGHTS Lake Tahoe
July 6, 13, 20 & 27

RENO
By Watson and Ash bus from Victoria, Nanaimo, Courtenay
June 29
July 13
August 3, 17, 24, 31
September and October 3 buses weekly
7 DAYS departs Sunday $169.00 Golden Sierra each tw. or dbl.
Driver-escorted by popular Watson and Ash Transportation Co. employees Lyle Mickelson, Al Pearce, Wynn Gwilliams, James Howell, Ray Shaw, Brian Wilton. Accommodation in Eugene at the Rodeway Inn, Golden Sierra Inn, Reno. Sundowner is available some dates at $189.00 each twin or double. Casino excursions, Casino packages and side tours to Boomtown, Sparks, Virginia City, Carson City and Lake Tahoe included.

LAS VEGAS
By PWA Jet from Vancouver
3, 4 or 7 nights
Departs every Thursday and Sunday from $209.00 per person, 3 nights

PHONE YOUR TRAVEL AGENT
or
382-4271
SUNRISE HOLIDAYS LTD.
2618 Quadra St.
Victoria, B.C.
Registered Agent
Wholesaler 82-5
ACTA ALLIANCE OF CANADIAN TRAVEL ASSOCIATIONS
6-28

BAHAMAS
14 NIGHTS
AIR and HOTEL
FROM
VANCOUVER
$688.00 Cdn.
CEN-LA TRAVEL
620 ADMIRALS RD.
VICTORIA, B.C.
384-4622
6-21

BARBADOS
14 NIGHTS
AIR and HOTEL
FROM
VANCOUVER
$748.00 Cdn.
CEN-LA TRAVEL
620 ADMIRALS RD.
VICTORIA, B.C.
384-4622
6-21

JAMAICA
14 NIGHTS
AIR and HOTEL
from
VANCOUVER
$819.00 CDN.
CEN-LA TRAVEL
620 ADMIRALS RD.
VICTORIA, B.C.
384-4622

RED VELVET TOURS & TRAVEL LTD.
154 Market Square, Victoria
(Pandora St. entrance)
384-5121

COACH TOURS
Super 7 Reno Express every Sat. p.m. from
Super 7 Reno Regular every Sat. a.m. from $149.00
SAN FRANCISCO-RENO
August 9—9 days ..... dbl. $269.00
ARIZONA-GRAND CANYON
Sept. 6—15 days ..... from $449.00
Yellowhead and Barkerville Tour, (4 days — 4 departures July and August) $115.00

AIR TOURS
Reno, Vegas, Hawaii, Disneyland, Mexico

CHARGEX VISA
All tours feature unlimited medical and hospital coverage at no extra cost and a complimentary $250. bonus package on Reno Tours.

Free air fare from Victoria!!!
SOUTH PACIFIC
AUSTRALIA & NEW ZEALAND
Fly to Los Angeles September 26 to embark on the beautiful PACIFIC PRINCESS for your South Pacific cruise. You visit the enchanting ports of Lahaina, Honlolulu, Christmas Island, Raiatea, Moorea, Papeete, Rarotonga, Pago Pago, Suva, Auckland before disembarking Sydney. Your free air fare home from Sydney permits stopovers for a further look at the South Sea islands.
Call in today for fares and further details
CALL THE CRUISE SPECIALISTS
385-1533 or 385-4312
WILLIS TRAVEL SERVICE
385-1533 578 Yates St., Victoria, B.C. 385-4312

LABOUR DAY EXTENDED WEEKEND
Aboard the S.S. Universe
A Memorable Cruising Experience
August 31 - Sept. 3, 1980
Vancouver to San Francisco
Cruise only from $279 U.S. Funds
Air/Sea Return Vancouver U.S. Funds $379
Contact the cruise experts now
TRAVEL NETWORK
Service
Competence
Professionalism
JOHNSON STREET TRAVEL LTD.
645 Johnson St. 7-5 381-5514

BC Travel 385-4732
Amity Tours Ltd.
Touriffic Holidays Ltd.
Leisure Island Tours Ltd.
Deluxe, Owner-Escorted Coach Tours
A Super Natural Summer is yours to enjoy with B.C. Travel this year. For the 5th year we devote most of our energies to our beautiful province and therefore offer the most experienced and largest selection of escorted tours available. Please call today and reserve your seat, only a few remaining on most tours.

"NEW" CANADA WEST ADVENTURE
Dbl. $490.00 ea. July 15-28 (14 days) Twin $505.00 ea.
Join us on this enjoyable holiday through the past and present of Canada's three westernmost provinces visiting Edmonton, Saskatoon, Regina and more. The scenery we encounter in Jasper, Banff, Alberta Badlands, Qu'Appelle Valley and the Fraser Canyon is as varied and beautiful as Canada herself. Phone for detailed itinerary. 6 seats.

CANADIAN ROCKIES
Dbl. $280.00 ea. July 21-27 (7 days) Twin $290.00 ea.
One of the finest tours available, with unusual and interesting routes, to an area of exceptional scenic beauty. This is at a time of year that affords the best opportunity of clear weather for your viewing pleasure. Only 8 seats remain.

FRASER CANYON AND OKANAGAN
Dbl. $126.00 ea. July 27-29 (3 days) Twin $132.00 ea.
A rail-coach excursion in the beautiful Okanagan.

PACIFIC RIM NATIONAL PARK
Dbl. $120.00 ea. July 29-31 (3 days) Twin $125.00 ea.
Includes a cruise down the Alberni Canal, on the Lady Rose.

ALASKA-YUKON OVERLAND
August 8-28 (21 days) 2 sharing $1275.00 ea. 4 sharing $1035.00 ea.
2 seats remain, compare the value and reserve today!

NORTHERN VANCOUVER ISLAND
Dbl. $145.00 ea. Aug. 5-8 (4 days) Twin $150.00 ea.
A fascinating journey through some of the last wilderness on Vancouver Island. See the forgotten half, the vast expanse of land lying north of Campbell River, an area of thriving industry and tranquil beauty. Visit Pt. McNeil, Pt. Hardy. Pt. Alice, Coal Harbour, Jeune Landing, et al. 4 seats only.

SUNSHINE COAST
Dbl. $120.00 ea. Aug. 13-15 (3 days) Twin $125.00 ea.
Leisurely sightseeing on Vancouver Island; full vacation luxury at the Beach Gardens Resort; scenic exploration on the Malaspina and Sechelt Peninsulas; and 4 ferry cruises through B.C.'s unparalleled coastal scenery.

BARKERVILLE-JASPER
Dbl. $210.00 ea. Aug. 12-17 (6 days) Twin $220.00 ea.

DISNEYLAND
Quad. $354.00 ea. Aug. 23 (11 days) Quint. $336.00 ea.

N.B. For the comfort, convenience, consideration and safety of our valued customers, all tours feature comprehensive sightseeing, assigned seat rotation and no smoking or drinking on the coach.

COME AND SEE US!
We're small enough to know YOU — large enough to serve YOU.
12 years in Victoria.
DETAILED ITINERARIES AVAILABLE ON ALL TOURS.
STE. #208-1012 DOUGLAS ST. 385-4732
7-5 Hours: 9:30-12:30, 1:30-5:00 Mon. to Fri.

MV ODESSA
Mexican Riviera CRUISE
DEPART NOVEMBER 1st FROM ..... $1,075 Cdn.
per person double occupancy
VISITING LOS ANGELES, PUERTO VALLARTA MAZATLAN, CABO SAN LUCAS.
ASK ABOUT SENIOR CITIZENS DISCOUNTS
Prices includes air fare Victoria/Los Angeles/Victoria, transfers, outside cabin on ship, all meals and entertainment on ship, air and port tax, no tipping required, Los Angeles extension available.
For information and reservations
384-7108
FOUR SEASONS TRAVEL 1214 BROAD ST.
6-28

SPECIAL
SOUTH PACIFIC
CRUISE
FOR VICTORIANS
P&O The British Cruise Line
Sail aboard P&O's Oriana from San Francisco, Dec. 2, 1980 visiting Honolulu, Pago Pago, Sova, Auckland and Sydney.
FROM $105 U.S. PER DAY WITH FACILITIES PER PERSON, DBL. OCCUPANCY
PRICE INCLUDES:
- Complimentary air fare from Victoria to San Francisco
- 10% Off cruise fare
- All meals included on cruise

6-21
WESTERN CANADA TRAVEL
729 JOHNSON ST. 382-6160
FREE PARKING IN CIVIC PARKADE
SOOKE OFFICE 642-4422

Esquimalt will reopen city fire contract talks

Esquimalt council will reopen negotiations with Victoria this week to contract out its fire-fighting requirements, even though both council and the Esquimalt police union favor an expanded version of the existing dual police and fire forces.

The Esquimalt Police Commission, employer of the municipality's 32-man force, has said no to an expanded dual force. Council retaliated with a resolution calling for the commission's resignation which eventually proved ineffectual.

The reopening of negotiations for the city fire services—already opposed by the union—is not the only alternative for Esquimalt. A third solution would be the establishment of a separate Esquimalt fire-fighting force, but Mayor Ken Hill questions the efficiency of a separate 21-man force.

The costs of all three options to the existing dual force are not far apart, according to Hill. The advantage to contracting, according to Hill, is that it would give Esquimalt access to Victoria's expertise and available manpower.

"We feel it is the most efficient way to serve the municipality," said Hill.

He was not concerned with the union's opposition to contracting with Victoria. He questioned whether the union had any choice but to go along with council's decision.

At issue is the loss of nine jobs once fire services were contracted with the city. Hill said that in preliminary negotiations Victoria had already agreed to hire some of the nine.

Advertising helps good things happen.
CANADIAN ADVERTISING ADVISORY BOARD

Three injured in auto smash

Three persons were injured early Saturday night when a car headed for Paul's Restaurant at Douglas and Finlayson ended up on the restaurant parking lot as the result of a collision.

Victoria police, who estimated damage at $4,000, said a car driven by Marcus Ireland, 64, of 312 Arnold Avenue, Victoria, was westbound on Finlayson and turning left toward the restaurant lot when it was in collison with an eastbound car.

Ireland, suffering a head laceration, and his wife, Irene, 52, treated for chest injuries, were expected to be kept overnight. Linda Davies, 30, of Oak Bay, a passenger in the other car, was treated for head cuts and released.

'Nurses drift' cuts 200 beds in Vancouver

VANCOUVER (CP) — Vancouver General Hospital has closed more than 200 beds until at least mid-September and cancelled elective surgery because of what it says is a severe shortage of nurses.

Closures have been an annual event at the hospital as nurses drift away for the summer but this year's closures are much larger, amounting to about one-seventh of the entire hospital.

Faye Cooper, VGH public relations director, said many surgeons were upset about the situation.

Dr. Leonard Fratkin, a general surgeon who has practised here for 34 years, said for the first time in his professional life he didn't have a patient in hospital—and there were 45 waiting to get in.

"The patients are frantic, and some have been waiting three or four weeks now," Fratkin said.

The hospital's schedule of bed closures showed that as of Friday 227 out of 1,473 were closed. As the summer progresses some wards will open and others close but the number of closures will remain the same until Sept. 14. Last year, about 100 beds were closed in the summer.

The Original Knight SOLUNAR TABLES When To Fish Or Hunt

According to the Solunar Tables calculated for this area, the best times for hunting and fishing for the next 10 days will be as follows (times shown are Pacific Daylight Saving Time.)

Minor	Major	Minor	Major
A.M.		P.M.	
TODAY			
12:25	**7:00**	12:55	**7:25**
TOMORROW			
1:10	**7:50**	1:40	**8:15**
TUESDAY			
2:00	**8:35**	2:30	**9:05**
WEDNESDAY			
2:45	**9:30**	3:20	**9:55**
THURSDAY			
3:40	**10:20**	4:10	**10:45**
FRIDAY			
4:30	**11:10**	5:00	**11:40**
SATURDAY			
5:20	**11:55**	5:55	—
SUNDAY			
6:10	**12:25**	6:40	**12:55**
MONDAY			
7:05	**1:20**	7:30	**1:50**
TUESDAY			
8:05	**2:15**	8:25	**2:40**

Minor periods, shorter duration, light type.
Major periods, lasting 1½ to 2 hours are shown in bold.

SENIOR CITIZENS' TOURS
1980
FALL FOLIAGE TOUR
MARITIME PROVINCES and NEW ENGLAND STATES
SEPT. 22 - OCT. 7 (16 days)
Visiting: Ontario, Quebec, New Brunswick, Nova Scotia, Prince Edward Island, Maine, Vermont, New York State.
We are now accepting bookings on our annual tour to the Maritime provinces and New England states. You must book early. Seats are limited and this tour always fills quickly. Contact our office now for complete details.
BUDGET TRAVEL LTD.
1066 DOUGLAS ST.
VICTORIA, B.C.
384-7121
6-14

VICTORIA INTERSTATE TRAVEL
2605 Bridge St. 384-2442
DAY TRIPS . . .
ROYAL HUDSON STEAM TRAIN
July 13, 20, 27 ..... $25.00 p/p Return
P.N.E. Aug. 24 ..... $20. p/p ADULTS
Aug. 18 and 25 ..... Children's Day
Children's Day
Adults .....$20 p/p Rtn. Children (under 11) $10. ea. Rtn.
Aug. 20 and 27 ..... Senior Citizen's Day
Senior Citizens $10. p/p Rtn.
ABBOTSFORD AIR SHOW
Aug. 9, 10 ..... $25.00 p/p Return
"SEE THINGS OUR WAY"
Reserve Early! Don't Be Disappointed!
A Division of Wiseway Transportation Ltd.
Lic. No. 2221
7-5

CAPITAL TOURS
All fares quoted are on a per person basis.
RENO TOURS
Commencing August 31st our Fall Reno Program will commence with departures every Sunday morning from Victoria.
As with everything else we have to expect at least a slight rise in prices in the fall but haven't been informed as to the amount as yet.
We are accepting reservations and guaranteeing present rates to everyone paying in full, prior to the announcement of the increased fares.
Protect yourselves by reserving early with full payment. We'll be in the hospitable, conveniently located "ONSLOW" Hotel in Reno again for the fall season.
$180 Double: $190 Twin: $240.
OLYMPIC CIRCLE TOUR
July 10th to 13 $140 Dbl: $150 Twin.
Have you ever experienced Scandinavian Hospitality, Happiness and Enjoyment? Here's an opportunity to share with them an exciting, colorful and perhaps even educational week-end as they gather, for the twentieth year, displaying their arts and crafts, dances and native celebrations in the hospitable Junction City, Oregon.
We will make our "home-away-from home" in the International Dunes in Eugene, a few miles away and join the festivities at our leisure, according to individual choice.
We offer, also, optional tours to the beautiful, rugged Oregon Coast and an opportunity to shop the attractive Stores in Tax Free Portland, Oregon.
It's a delightful week-end trip and an entirely different experience for most of us. We can still accommodate those who make their decision and give us a call.
CRATER LAKE-YOSEMITE PARK
Aug. 16 to 26 Eleven Scenic Days $395 Dbl: $410 Twin.
Our Pacific Northwest is one of the most beautiful areas in the world and on this particular tour we take you to many of the most scenic and interesting points in the states of Washington, Oregon and Northern California:
The Rugged Oregon Coast;
The exciting "Rogue River Cruise";
Gem-like Crater Lake;
Mount Lassen Volcanic Park;
many more points of interest.
MARITIMES COLORAMA
Three departures: Sept. 20, 22 and 24th. Eighteen Days. Phone for details on this colorful fall tour.
CLOSED MONDAY, JUNE 30 AND TUESDAY, JULY 1
384-1432
384-5612
Capital Tours
215-645 Fort Street, Victoria
2nd Floor, Yarrow Building

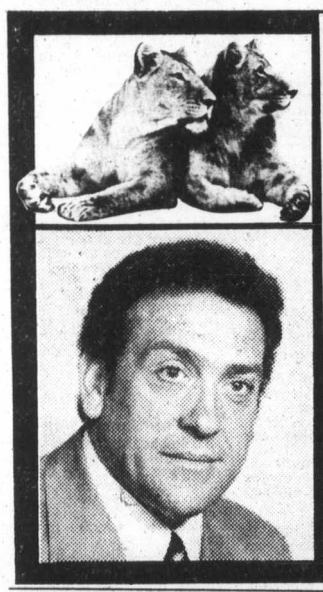
SOUTH AFRICA
"WORLD IN ONE COUNTRY"
3-WEEK
SOUTH AFRICA TOUR
Escorted from Victoria by
Jock Dunbar
14 Oct.-5 Nov.
Deluxe hotel accommodation, visiting: Gold and Diamond Mines of Johannesburg and Pretoria — Cape Province Vineyards — Cape Town and Cape Peninsula — Durban — The Garden Route to Port Elizabeth — Exotic Swaziland and Zululand — Game tracking in Kruger Park — Ostrich Farm visit — Miles of gorgeous beaches and much, much more. For detailed itinerary contact:
BUDGET TRAVEL
1066 Douglas St., Victoria 384-7121

DESTINATIONS
BCAA SPECIAL FALL FLY/CRUISE
Departs 19 November — 12 days
2nd annual Trans-Panama transit
Aboard P and O Lines "ORIANA"
Fly from Vancouver to Nassau overnight at the Holiday Inn. After a full day in Nassau board the Oriana and visit Cristobal, Acapulco, Los Angeles and San Francisco with air flight back to Vancouver.
PRICES FROM ONLY
$1449.00 Cdn.
sharing inside 2-berth cabin. Includes all taxes, transfers and U.S. exchange.

Our Travel Agency Offers service to MEMBERS and NON-MEMBERS
Plenty of free parking!
382-9202
BCAA Travel Agency
7-6 1075 Pandora Ave., Victoria, 382-9202

FOR TRAVEL INSURANCE
P. R. Brown and Sons Ltd.
762 Fort St.
385-3435

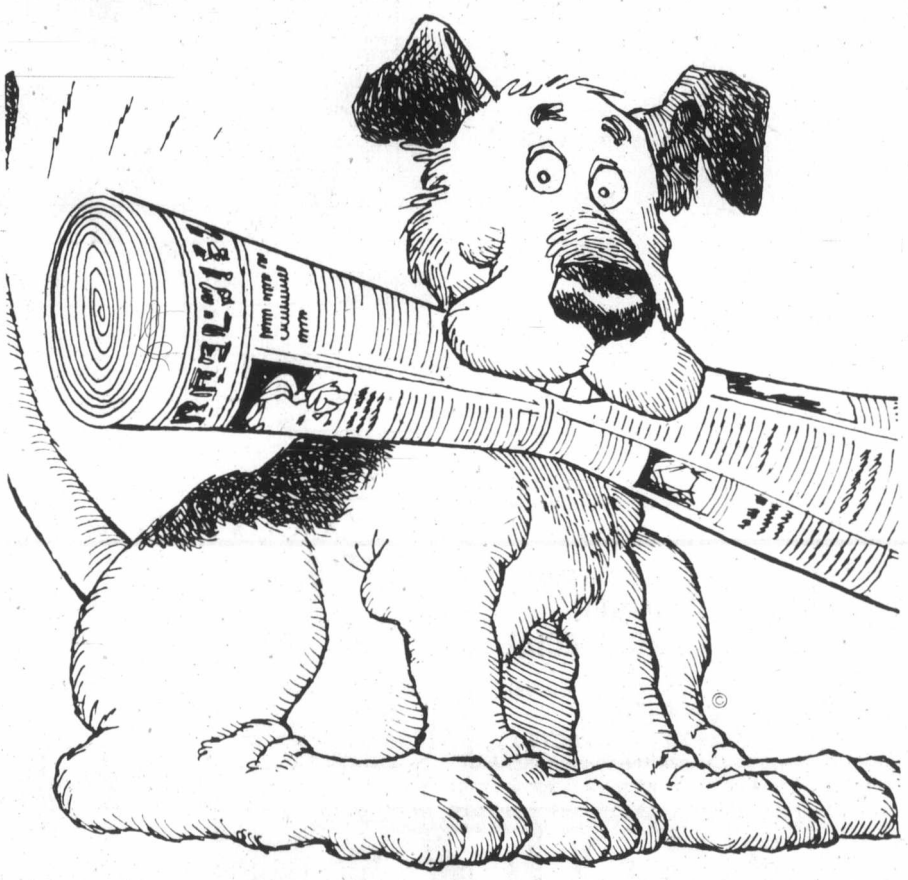
Classified Ads, man's second best friend.
CALL 386-2121 Monday through Friday 8 a.m. to 6 p.m. Saturday 8-5:30 p.m.
COLONIST & TIMES

Aid lack 'hurts' teenagers

Teenagers will suffer because the B.C. health ministry has decided not to fund the education section of Planned Parenthood of Victoria, Pearl Denny, the organization's educator, said Saturday.

Denny said in an interview, "What makes me particularly angry is that teenagers who won't be exposed to birth control information may get pregnant. Health Minister Rafe Mair is screaming about abortions but he's not doing anything about education."

Mair has announcd a pilot project to reduce the number of abortions in B.C., while refusing to fund the organization's existing education program or replace it with another.

"It's the teenagers who will suffer. And teenagers who keep their pregnancies will encounter all kinds of difficulties. The cost to the human resources ministry will be enormous, not to mention the loss of human potential," she said.

Denny said Planned Parenthood is often perceived as encouraging sexual activity among teenagers. This perception is an insult to teenagers' intelligence, she said.

It is also perceived, wrongly, as promoting abortion as a birth control method.

Denny said those perceptions may have prompted the health ministry not to fund the education section.

"Nobody likes abortions to prevent unwanted pregnancies, and no one likes to see teenagers involved in decisions about their sexuality before they're really mature. But that doesn't mean some teenagers won't be sexually active or that some girls won't get pregnant," she said.

The Planned Parenthood clinic does the referrals for only about 10 per cent of the abortions in Victoria, she said.

The organization deals mostly with teenagers and has two separate functions—a clinic that provides medical services, and educators who speak to groups about sex education or family life questions.

Denny has recently been working as a volunteer, only collecting payment if groups that ask her to speak can contribute something.

She said she has a dream about what kinds of services could be provided for teenagers in Victoria.

She said she envisages an adolescent health care clinic where life-skills counselling and information on birth control and nutrition would be provided in a comfortable, non-threatening atmosphere.

She would also like schools to have a comprehensive sex education package from kindergarten to Grade 12.

"I don't see that as being possible. If you get a verbal minority shouting, the school board backs off."

Some people, she said, are surprised that there is premarital sex. But some young people nowadays are reaching puberty at 11 or 12 years old, yet they are also marrying later because of social-economic factors.

Denny said she still has a lot of faith in teenagers, but they have been treated badly by the health ministry's decision.

THE ACES® IRA G. CORN, JR.

"We like prosperity, but we are having so much of it that we just can't afford it."
-- Will Rogers.

. . . . . .

NORTH 5-26-A

♠ J 6
♥ A 5
♦ J 9 8 7
♣ K J 9 8 5

WEST	EAST
♠ 9 8 5	♠ Q 10 7 3
♥ J 10 9 4	♥ K 8 6 2
♦ 5 3 2	♦ A 6 4
♣ A 6 4	♣ 7 3

SOUTH
♠ A K 4 2
♥ Q 7 3
♦ K Q 10
♣ Q 10 2

Vulnerable: North-South. Dealer: South. The bidding:

South	West	North	East
1 NT	Pass	3 NT	All pass

Opening lead: Heart jack

Declarer enjoyed some false prosperity in his play of today's ill-timed game. It was fun winning all those tricks early, but when it was time to count up the totals, it was declarer who was left with the shorts.

West's heart jack was ducked in dummy, East won and returned the heart deuce to dummy's ace. The return of the deuce was significant. It promised that East had begun with either four hearts or two.

Attacking dummy's long suit first, declarer led a low club from dummy and East gave his second distributional signal -- he played the club seven (high-low shows an even number). Declarer's queen was allowed to win and, when declarer continued the suit, West decided to wait until the third round to win his ace. These ducking maneuvers therefore isolated dummy's clubs.

Declarer next led the diamond king and it was West's turn to signal -- he played the deuce (low-high shows an odd number). East also ducked declarer's two high diamonds, taking the third round to shut off that suit. Now there was no way to use dummy's minor suit winners and declarer was left with only eight tricks. Good defense? Yes, but it was also poor play.

Declarer makes the hand if he starts the diamonds before the clubs. East may duck until the third round, but now West cannot keep declarer from reaching the dummy in clubs at least once and dummy's fourth diamond becomes declarer's ninth trick.

Bid with Corn

South holds: 5-26-B

♠ J 6
♥ A 5
♦ J 9 8 7
♣ K J 9 8 5

North	South
1 ♠	?

ANSWER: One diamond. Too much to raise to two clubs and not enough for a forcing jump to three clubs. Temporize with one diamond, planning to raise clubs on the next round.

TODAY'S CROSSWORD PUZZLE

ACROSS
1 Talon
5 Contort
10 From: 2 words
14 "Damn Yankees" gal
15 Dispatch
16 Scourge
17 Dispense
19 Always
20 Jargon
21 Ontario college
23 Signed
25 Period
26 Freemen
29 Type of argument
34 Resounded
35 Girl's name
37 Praying figure
38 Language: Abbr.
39 Depot
41 Consort of Ra
42 Vinegars: Pharm.
44 Scurry
45 Effluvium
46 Songbird
48 Shred
50 Pronoun
51 Outline
53 Grave words
57 Stayed for
61 Fine fabric
62 Woman singer
64 Antiquer
65 Foreign
66 Being: Sp.
67 Famed loch
68 Narrates
69 Halt

DOWN
1 Dressed
2 California city
3 Egyptian dancer
4 Lamenting
5 Stocky
6 Squander
7 Advocate
8 Menu item
9 Shipworm
10 Supporter
11 Keep
12 Loner
13 Bracken
18 British river
22 Statesman
24 Craven
26 Handle
27 Premonition
28 Ire
30 Two
31 Extent
32 Habituate
33 Rose oil
36 Load
39 Russian nickname
40 Ontario natives
43 Samplers
45 Garbs
47 Jazz lover
49 "— — chance!"
52 Badger's kin
53 Verve
54 Folio
55 Desserts
56 Healthy
58 Shade
59 Outside: Prefix
60 Profound
63 Zero

UNITED Feature Syndicate

D	I	R	E		A	P	A	R	A		T	O	T	O
I	R	A	N		S	O	B	E	R		O	V	I	D
C	O	N	T	E	S	T	A	N	T		P	A	L	E
E	N	T	I	R	E			O	I	M	P	L	E	S
			C	A	N	T	O		G	A	L			
S	E	M	E	S	T	E	R		T	R	E	A	T	S
P	R	O	D				S	A	T	I	N		L	I	E
A	G	O		L	A	T	T	I	C	E		I	R	A
T	O	R		O	R	S	O	N			M	E	E	T
S	T	E	E	R	S		R	E	S	P	O	N	D	S
			A	N	O		S	A	L	A	D			
C	O	N	S	E	N	T			A	V	E	N	U	E
O	B	I	T		I	R	R	E	V	E	R	E	N	T
R	O	P	E		S	I	E	V	E		N	O	T	A
N	E	A	R		T	O	P	E	D		E	N	O	S

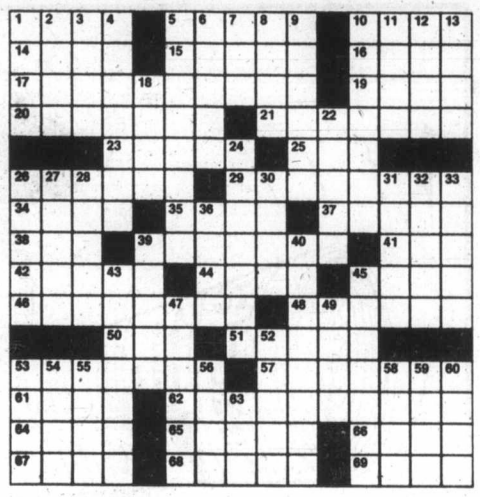

Forces offer noon concert

The Canadian Forces School of Music will give a noon-hour concert Monday in Centennial Square. It will be the final concert for seven different conductors who will be returning to their various units across the country.

Engagements, Weddings and Anniversaries

Engagements

Fillman — Dempster
Mr. and Mrs. V. E. Fillman are pleased to announce the forthcoming marriage of their eldest daughter Shirley Ruth to Mr. Gerry Russell Dempster, son of Mr. and Mrs. Gerald Dempster of Terrace, B.C.
The wedding will take place Saturday, August 2, 1980 at 5 p.m. at the Hope Lutheran Church, Victoria, B.C. with Rev. L. M. Carlson officiating.

♥♥♥

Hack — Young
Mr. and Mrs. James B. Hack are pleased to announce the forthcoming marriage of their daughter Meredith Ann to Douglas Arthur Young, son of Mr. and Mrs. Arthur G. Young.
The wedding will take place Saturday, August 9, 1980 at 6:30 p.m. in St. Paul's Church, Esquimalt, with Bishop Wilkinson officiating.

♥♥♥

Hurdle — Braley
Mr. and Mrs. Wayne Hurdle are very pleased to announce the engagement of their eldest daughter Crystal to Scott Braley, son of Mr. and Mrs. Roland Braley.
The wedding will take place on August 2, 1980 at 2 p.m., Victoria Truth Centre, Victoria, B.C.

♥♥♥

Phillips — Roberts
Mr. and Mrs. William H. Phillips are pleased to announce the forthcoming marriage of their youngest daughter, Sandra Joan to William Donald, son of Don Roberts and Loretta Roberts of Calgary, Alberta.
The wedding will take place, Saturday, July 12, 1980 at 5 p.m. at Centennial United Church, Victoria, B.C.

♥♥♥

Hannaford — Sewell
Mr. and Mrs. Charles E. Hannaford are pleased to announce the forthcoming marriage of their elder daughter, Judith Mary, to Mr. Gordon Edward Sewell, son of Mr. and Mrs. Carl Rohn of Quesnel.
The wedding will take place July 12, 1980 at 2 p.m., at Esquimalt United Church, with the Rev. Geoff Smith officiating.

♥♥♥

Deloume — Tyrrell
Dr. and Mrs. F. E. Deloume are pleased to announce the engagement of their daughter Wendy Elizabeth to Peter Alan, son of Mr. and Mrs. G. P. Tyrrell.
The marriage will take place on Friday, August 15, 1980 at 7 p.m. in Cordova Bay United Church.

♥♥♥

Richardson — Brouard
Mr. and Mrs. Robert F. Richardson are pleased to announce the forthcoming marriage of their elder daughter Cheryl Anne to Mr. Dale Derrek Brouard, son of Mr. and Mrs. Derrek G. Brouard.
The wedding will take place Saturday, July 19, 1980, 6:30 p.m. at St. Andrews Presbyterian Church.

♥♥♥

Davis — Rogers
Mr. and Mrs. T. G. Davis are pleased to announce the forthcoming marriage of their daughter Nancy to Stephen Rogers, son of Mr. and Mrs. G. A. Rogers of Cranbrook, B.C.
The wedding will take place July 26, 1980, 1 p.m. at St. Lukes Anglican Church, Victoria, B.C.

♥♥♥

Weddings

Knapp — Douglas
St. Philips Anglican Church, was the scene of a lovely wedding on May 24, 1980 when Susan Marie, daughter of Mrs. B. H. Douglas and the late Mr. Victor J. Douglas became the bride of Peter Matthew, son of Mr. and Mrs. H. B. Knapp. Reverend Neil Robinson officiated.
Escorted to the alter on the arm of her Great Uncle, Rolf Bassett of Laguna Beach, California the bride was radiant in an elegant wedding gown of Chantilly lace over taffeta. The revere style collar of the V neckline was embroidered with pearls as was the front of the fitted bodice. The sleeves were long and slender. Tiers of lace fanned the full skirt and train, sweeping back from the waist. A finger tip length veil of silk illusion bordered with lace misted from a lace headpiece starred with pearls. The bride carried a bouquet of pink and red sweetheart roses and baby's breath.
Her attendants were Jordan Knapp and Linda Knapp. They wore long formal blue gowns with chiffon capes and hats to match. They carried bouquets of pink sweethart roses and baby's breath.
The groom was handsome in a black tuxedo with a white shirt, and red carnation boutonniere. The Best Man was the groom's twin brother Steven, usher was Rick Wagemaker. Both wore black tuxedo's with blue shirts and white carnation boutonniere's.
Out-of-town guests were from Vancouver, Kelowna, Port Angeles (Washington), Santa Clara (California), Laguna Beach (California).
The happy couple will honeymoon in Hawaii in August. They now reside in Victoria.

♥♥♥

Hrasky — Waberski
On May 17, 1980, at Hope Lutheran Church was the scene of the double ring ceremony between Petra Gertrude Waberski and Jaroslav Josef Hrasky.
Given away by her parents Erika and Gunther Waberski, Petra was attended by Lynn Jackson, matron of honor, Gail Waberski, Chmsta Waberski and flowergirl Sylvia Ussy.
Accompanying the groom Jaroslav, was best man and long-time friend, Henry Peiril and ushers, Michael Waberski and Russel Cameron.
The reception was held at the Victoria Edelweiss Club where Mr. Frank Kuehn was master of Ceremonies and he introduced Mr. Walter Yager who gave the toast to the bride.
Out-of-town guests included relatives from Fort St. John, Vancouver, Saltspring Island, Maple Ridge, Edmonton and Germany.
Following their honeymoon in Barbados, Petra and Jaroslav are now residing in Victoria, B.C. and they wish to extend their heartfilled thanks to all for helping make "their" day special.

♥♥♥

Brighton — Clarke
Mr. and Mrs. Kenneth Clarke are pleased to announce the marriage of their daughter Diana to Shayne Brighton, son of Mrs. Nancy Cardy and the late Ian Brighton.
The wedding took place June 28, 1980. The bride was attended by her sister Maxine, while best man to the groom was close friends Bob Tweedie. The couple are making their home in Revelstoke, B.C.

♥♥♥

Anniversaries

Cox — 60th
Bert and Elsie Cox (nee Eastwood), members of two pioneer families are celebrating their 60th Wedding Anniversary on July 8th. They have resided in the Fairfield district all their married life and their family and friends wish them good health and happiness for many years to come.

♥♥♥

Thurston — 50th
To celebrate the occasion of their 50th wedding anniversary June 30, Mr. and Mrs. R. J. S. Thurston were guests of honor at a dinner in the Laurel Point Inn Sunday, followed by a reception Monday in their home.
Out-of-town guests included Mrs. G. B. Thurston and Mr. and Mrs. Gramacci from Edmonton, Miss H. Thurston and Mr. and Mrs. R. Murphy from Calgary, Mrs. J. B. Feeney of Penticton, Mr. and Mrs. G. N. Murphy and Mr. and Mrs. N. Murphy of Parksville, and Mr. and Mrs. Bob Thurston of North Vancouver.

♥♥♥

Trigg — 50th
Mae and Charles Trigg of Victoria, British Columbia celebrated their Golden Wedding Anniversary on June 7, 1980 in Edmonton, Alberta at the home of their son and daughter-in-law, Murray and Doris Trigg. Guests were close friends and relatives.

♥♥♥

O'Donnell — 25th
Mr. and Mrs. E. O'Donnell (nee Ross) of Victoria celebrated there 25th anniversary on June 25th, 1980. Ted and Dorothy were married in Metropolitan United Church in Victoria 25 years ago.
To honour the occasion a family dinner was held at the Old England Inn on June 19, 1980 and a weekend in Port Townsend, Washington, was a gift from their children, Gail, Heather, Gary, Bruce and Krista.

♥♥♥

Rates for publication of Wedding, Engagements and Anniversary notices with or without pictures, available on request from the Advertising Department. (Special forms to assist you in writing copy also available.) Copy for weekend editions should be in the Victoria Press office no later than 5 p.m. the Wednesday prior to publication date.

BUSINESS OFFICE OPEN
8:30 a.m. to 5:30 p.m.
Monday to Friday
(Closed Saturday and Sunday)

THE VICTORIA
Chimney Doctor
SUMMER
CLEANING SPECIAL
2 Flues — $20.00 (Most Houses)
386-5151
LICENSED — INSURED — INSPECTED 7-5

eurodown quilts
"The Down Quilt, Pillow and Accessory Specialists"
Enclose your address with this ad for free brochure and cover samples.
EURODOWN QUILTS LTD.
1728 Douglas St.,
(across from the Bay)
Victoria, B.C., V8W 2G7
(604) 384-0133

Advertising helps good things happen.
CANADIAN ADVERTISING ADVISORY BOARD

TOM PRICE
FORMAL WEAR
RENTALS
95 STYLES OF
RENTAL SUITS
$25-$47.50 COMPLETE
TOM PRICE FORMAL WEAR
714 VIEW ST.
(PRICE & SMITH LTD.) 384-4721

Bridal Lane
● BRIDAL GOWNS
● ACCESSORIES
● SPECIAL OCCASION GOWNS
● INVITATIONS
Enjoy relaxed personalized attention in
VICTORIA'S ONLY EXCLUSIVE BRIDAL SALON
8 CENTENNIAL SQ.
388-4814

VICTORIA HEALTH CLUB
TRIAL MEMBERSHIP
Open 7 days a week for women — 10 visits for 10.00 — Open 7 days a week for men
Get the most out of your summer this year. Start one of our special programs today. Reducing, trimming, shaping-up.
733 JOHNSON ST. 6-5 383-6113

SUMMER WEDDINGS?
● FASHION RENTALS from our own quality stock
● EXPERIENCED FITTERS Appointments if desired
● BOOK NOW, AVOID DISAPPOINTMENTS
MEN'S FASHION RENTALS
FROM
DORMANS
STORE FOR MEN
VICTORIA, DOUGLAS at JOHNSON 384-5311
ALSO IN SIDNEY, BEACON AVE. — 656-4435
master charge CHARGEX VISA AMERICAN EXPRESS
5-14

CAPITAL
OPEN DAILY 9-9
SUPER FOOD
50 WEST BURNSIDE
Prices Effective July 6, 7, 8 ● Ample Parking ● Everday Savings
Specials 10% off
WEDNESDAY, JULY 9th
Minimum order $5.00. Carton cigarettes and tobacco not included.

NESTLE QUIK INSTANT CHOCOLATE 750 g 1.99	FRESH SLICED BEEF LIVER lb. 89¢
RISE AND SHINE LEMONADE FLAVOR CRYSTALS 3x3¼ oz. cello pack 59¢	BURNS NO. 1 SIDE BACON 500 g 1.19
RISE AND SHINE APPLE FLAVOR CRYSTALS 3x3¼ oz. cello pack 75¢	BURNS NO. 1 BY THE PIECE BOLOGNA lb. 79¢
SMEDLEY BROAD BEANS 14 oz. 73¢	BURNS NO. 1 SAUSAGE STICK Summer, Pepperoni, Beerwurst, Hunter 600 g ea. 1.89
SMEDLEY SMALL WHOLE CARROTS 14 oz. 59¢	BURNS NO. 1 BREAKFAST GRILL 375 g 1.09
ROYALE BATHROOM TISSUE 4 roll pack 1.19	MONARCH MOM'S MARGARINE 1 lb. print 3 for 1.69
DOW AEROSOL BATHROOM CLEANER 16 oz. 99¢	TASTERS CHOICE Freeze Dried Instant COFFEE 8 oz. 5.69
CANADA NO. 1 CALIFORNIA CAULIFLOWER ea. 59¢	TASTERS CHOICE FREEZE DRIED DECAFFEINATED INSTANT COFFEE 8 oz. 5.79
CANADA NO. 1 CALIFORNIA PEACHES lb. 59¢	

7-5

VICTORIA'S DAILY Classified

INDEX

VITAL STATISTICS
1 Births
8 Miscellaneous Cards of Thanks
308 Deceased Cards of Thanks
305 Deaths and Funerals
312 Florists
310 Funeral Directors
309 In Memoriam
313 Miscellaneous
311 Monuments

NOTICES
14 Announcements
16 Catering, Banquets and Reception Rooms
15 Coming Events and Meetings
20 Lost and Found
18 Places to Visit

EMPLOYMENT
28 Employment Service
21 Help Wanted — General
22 Office Help
26 Part Time — Temporary Help
24 Sales Persons and Agents
30 Situations Wanted
23 Skilled Trades
25 Teachers

BUSINESS SERVICES
36 Services Directory

PERSONAL SERVICES
33 Bands, Musicians and Orchestras
40 Business Personals
43 Dancing
42 Education
41 Legal Services
71 Music Teachers
39 Personals
34 Pre-Recorded Music
32 Trade Schools
38 Travel

MERCHANDISING
83 Aircraft
117 Antiques and Arts
78 Bicycles
80 Boats and Marine
65 Building Supplies
93 Cameras, Supplies and Photo Finishing
127 Chicks, Poultry, Hatching Eggs, Supplies
101 Children's Miscellaneous
116 Coins and Stamps
135 Farm Implements
60 Fuel
97 Furniture
105 Garage Sales
120 Garden Supplies
99 Groceries, Meats and Produce
95 Heating & Fireplaces
130 Heavy Equipment and Machinery
128 Livestock, Supplies and Events
96 Major Appliances
100 Miscellaneous for Sale
103 Miscellaneous Wanted
109 Miscellaneous to Rent
77 Motorcycles
70 Musical Instruments
125 Pets and Supplies
92 Sporting Goods
81 Sailboats
94 Store and Office Furniture and Equipment
115 Swaps
63 Timber
98 TV, Stereo, Radio Sales and Service
112 Wanted to Rent, Miscellaneous

AUTOMOTIVE
155 Automobile Financing and Insurance
164 Auto Body and Painting
168 Campers, Trailers and Motor Homes
166 Cars and Trucks Wanted
150 Cars for Sale
148 Lease Vehicles
149 New Car Directory
160 Parts, Accessories and Service
151 Sports, Import Cars
158 Tires
154 Trucks, Buses and Vans
156 U-Drive and Auto Washing

ACCOMMODATION
185 Convalescent and Rest Homes
175 Hotels
178 Summer Homes, Cottages and Resorts
181 Tourist Accommodation

RENTAL
201 Apartments to Rent, Furnished
200 Apartments to Rent, Unfurnished
203 Apartments Wanted
206 Duplexes to Rent
207 Duplexes Wanted to Rent
202 Furniture to Rent
215 Halls, Warehouses, Stores and Offices to Rent
197 Housekeeping Rooms to Rent
199 Housekeeping Rooms Wanted
211 Houses to Rent, Furnished
210 Houses to Rent, Unfurnished
212 Houses Wanted to Rent
205 Rental Agencies
190 Room and Board
191 Room and Board Wanted
193 Rooms to Rent
194 Rooms Wanted
204 Shared Accommodations

FINANCIAL
155 Automobile Financing and Insurance
233 Mortgage Loans and Insurance
234 Mortgages for Sale
230 Personal Loans and Insurance
235 Wanted to Borrow

REAL ESTATE
280 Acreage for Sale and Wanted
240 Business Opportunities
241 Business Opportunities Wanted
247 Commercial or Industrial Properties
258 Condominiums
253 Country Homes and Properties
270 Exchange Real Estate
290 Farms for Sale and Wanted
263 Garages for Sale, Rent, Wanted
293 Gulf Island Properties
250 Houses for Sale
265 Houses Wanted to Buy
295 Listings Cancelled
268 Listings Wanted
271 Lots for Sale
294 Mainland and Out-of-Province Properties
169 Mobile Homes and Parks
273 Property for Sale
274 Property Wanted
244 Revenue Property
245 Revenue Properties Wanted
259 Townhouses
285 Up-Island Properties
256 Waterfront Properties

386-2121

Monday through Friday, 8 a.m.-6 p.m. Saturday, 8 -5:30 p.m.

CLASSIFIED ADVERTISING RATES

All rates quoted are for insertion in both The Daily Colonist and Victoria Times.

SPECIAL PRIVATE PARTY WORD RATES

10 word minimum

1 or 2 days
15c per word per day

3 to 5 consecutive days
12c per word per day

6 consecutive days or more
10c per word per day

Real estate, mobile home, rental, clubs, organizations and business advertising does not qualify for these rates.

GENERAL WORD RATES

10 word minimum

1 or 2 days
19.75c per word per day

3 to 5 consecutive days
16.00c per word per day

6 or more consecutive days
13.75c per word per day

SEMI-DISPLAY LOCAL RATES

Any advertisement which varies from 6 pt. regular classified style shall be considered semi-display.

14 agate lines per column inch.

1 or 2 days
71.50c per agate line per day

3 to 5 consecutive days
64.50c per agate line per day

6 or more consecutive days
57.25c per agate line per day

Contract rates for local businesses available on request.

NATIONAL AND OUT OF PROVINCE RATE

Regular Classified 22¢ per word.
Semi-Display 85¢ per agate line.
14 agate lines per column inch.

BIRTH NOTICES

Up to 30 words $4.00
Each additional word 15c

DEATH NOTICES, MEMORIAL NOTICES AND CARDS OF THANKS

61.50c per count line per day

3 consecutive days
53.25c per count line per day

PRIVATE BOX NUMBERS
$3.50

Private Victoria Press box numbers are for use only in conjunction with advertising published in the Victoria Times and The Daily Colonist.

VICTORIA OFFICE
2621 DOUGLAS ST. V8W 2N4
Classified counter service, 8:30 a.m. to 5:30 p.m., Mon. to Fri. Closed Saturday.

DUNCAN OFFICE
Advertising, Circulation, Editorial and General Information,
746-6181.
109 Ingram St. V9L 1N8

TERMS OF PUBLICATION

Canadian Newspapers Company Limited shall not be liable for non-insertion of any advertisement beyond the amount paid for such advertisement.

In the event of error occuring the liability of Canadian Newspapers Company Limited shall not exceed the charge for the space actually occupied by the item in question.

All claims of error in publication shall be made within 12 hours thereafter and if not made shall not be considered. No claim will be allowed for more than one incorrect insertion nor for errors not affecting the value of advertisement.

All estimates of cost are approximate. Advertisers will be charged with space actually used.

All advertising copy will be subject to the approval of the Victoria Press, who reserve the right in its sole discretion to classify, reject or insert copy furnished.

All advertisements must comply with the British Columbia Human Rights Act. This act states no advertisement may state or imply a preference, limitation or specification on the basis of an applicant's race, religion, colour, marital status, ancestry, place of origin, age; or sex (unless the matter relates to the maintenance of public decency AND prior approval has been obtained through the Human Rights Branch).

While every endeavor will be made to forward replies to box numbers to the advertiser as soon as possible, we accept no liability in respect of loss or damage alleged to arise through either failure or delay in forwarding such replies, however caused, whether by negligence or otherwise.

NOTICE OF COPYRIGHT

Full complete and sole copyright in any advertisement produced by Canadian Newspapers Company Limited is vested in and belongs to Canadian Newspapers Company Limited, provided, however, that copyright IN THAT PART AND THAT PART ONLY of any such advertisement consisting of illustrations, borders, signatures or similar components which is, or are, supplied to Victoria Press by the advertiser in the form of reproduction proofs, veloxs, etc., and incorporated in said advertisement shall remain in and belong to the advertiser.

CIRCULATION INFORMATION

The Daily Colonist 383-4111 Victoria Times 382-3131

Wherever carrier service is maintained, $5.00 per month.
By mail — Vancouver Island and Gulf Islands, $7.00 per month, $20.00 per 3 months, $40.00 per 6 months, $80.00 per year. Rest of Canada, $8.00 per month, $22.50 per 3 months, $45.00 per 6 months, $90.00 per year.
Outside Canada, $20.00 per month, $240 per year.

BY MAIL
Saturday Times Only Sunday Colonist Only
Canada 60 cents per copy, $30.00 per year. Outside Canada, $1.10 per copy, $55.00 per year.

The Daily Colonist Second Class mail registration No. 0516.
Victoria Times Second Class mail registration No. 0625.

ISLAND REPRESENTATIVES
Duncan, Chemainus — Mr. HILTON HOLT 746-6181
Nanaimo 758-9633 Lake Cowichan 749-6206
Port Alberni — Mr. Fred Suhr 723-8312

1 BIRTHS

BARBOUR — Born to the delighted parents, Rob and Harriet, a beautiful son, Scott Robert, 7 lb. 8 ozs, on June 26, 1980. Proud grandparents are Lillian and Aubrey Karagianis and Jean and Terry Barbour. Thanks to Dr. George Pasmussen, the Maternity Staff at Victoria General Hospital and Carol Wilson of YMCA Lamaze Class. (Insured).

DERINGER — Dan and Teri (nee Leckie) are proud to announce the birth of their baby boy, Shane Michael, 5 lbs., 9 ozs, on June 25/1980. Special thanks to Dr. Rasmussen, Dr. Prevost and staff at R.J.H. Also special thanks to daddy! (Insured)

YORK — Born to Paul and Kay, a daughter, Natalie Laura, 7 lbs., 3 ozs, on June 29, 1980. Thanks to Drs. Prentice, Sidney and Rippington and great staff at VGH.

14 ANNOUNCEMENTS

MANY OF OUR CUSTOMERS HAVE EXPRESSED DISAPOINTMENT THAT THEY MISSED OUR SPECTACULAR CLEARANCE SALE BECAUSE THEY WERE AWAY FOR THE HOLIDAY WEEKEND. FOR THEIR CONVENIENCE WE HAVE EXTENDED OUR SALE UNTIL 6PM, MON. JULY 7TH. VANC. IS. LARGEST IMPORTER OF FINE OLDE FURNISHINGS. ONLY 15 MIN. FROM TOWN. PETES PLACE, 786 GOLDSTREAM, 478-6000. SEE OUR AD UNDER ANTIQUES.

Memorial Society Of B.C.
519-620 View St.
Victoria, B.C., V8W 1J6
Write or phone for free brochure
"It's Your Funeral"
VICTORIA BRANCH 385-5214
Office Hrs.: 9 a.m.-2 p.m.
Mon. to Fri.
(Closed Wednesday - July & August)
Membership is $10 for each adult.

NAME CHANGE FROM: Smith Dobson Estates Ltd.
TO: Victor M. Smith Realty Inc.
388-1424388-5464 Pager 610

BE A RESPONSIBLE OWNER. Stop littering. Animals' Crusaders have low cost, (not free) spay/neutering plan. 386-9832.

15 COMING EVENTS AND MEETINGS

ATHLETICS BINGO
WEDNESDAY
VICTORIA CURLING CLUB
1952 Quadra St.
Early Birds 6:45 P.M.
USUAL GOOD PRIZES
20th Game
$350 OR MORE
Extra Games
$100 OR MORE
1 yrs. free bingo first single winner second half.

ARMY, NAVY AND AIR FORCE BINGO
Every Sunday
PART OF PROCEEDS FOR OPEN HEART EQUIPMENT
VICTORIA CURLING CLUB
Early Bird 6:30 p.m.
5—$1.00
Regular
6—$2.00
Extra Games
5—$1.00

Gorge Soccer BINGO
EVERY MONDAY
ST. JOSEPH'S HALL
745 W. BURNSIDE
FIVE EARLY BIRD GAMES 7 P.M.
Good Neighbor Games and Bonus Games
NO GAME UNDER $20
Plus Min. Jackpot $100
5 Extra Games
Tonight Is Special Surprise Nite

JUAN DE FUCA LACROSSE
BINGO
EVERY SUNDAY
Langford Legion Station Rd
EARLY BIRDS 6:45

ORFUNS SINGLES DANCE. Saturday July 5th, everyone welcome. White Eagle Hall. Tickets available at Hillside Mall. Sorry, no tickets sold at the door. Information, 479-9737, 382-8950, 479-6050

OAK BAY MINOR SPORTS BINGO
No bingo July 7th. Next bingo July 14th.

15 COMING EVENTS AND MEETINGS

BASEBALL BINGO
EVERY TUESDAY
Victoria Curling Club
1952 Quadra
8 GAMES
$100 OR MORE
20TH GAME
$350 OR MORE
Good neighbour games
Early Birds 6:45pm
Regular Games
5 Extra Games
Free taxi to town after extra games

EVENING OPTIMIST BINGO
Monday-Curling Rink Quadra St.
Early Bird - 6:45 pm
Regular Games 7:15 pm
$40 to $350 or more
Good Neighbour Games and Bonus Games
5 Extra Games
TRANSPORTATION TO TOWN
Help Us Help Youth

SELF IDENTITY-SELF ESTEEM
Basic workshop for women, July 5-6 or July 19-20. $15 either weekend. Registration 595-2004.

NEW HOURS 9-3:30 JACKLIN Centre Swap Meet every Sunday. For tables inside or space outside phone 478-4696. 3108 Jacklin Rd. Langford.

16 CATERING, BANQUETS and RECEPTION RMS

WILL DECORATE ALL OCCASION cakes- Birthdays, Get Well, Anniversary, Wedding etc. 479-4865.

20 LOST and FOUND

LOST: 3 YEAR OLD FEMALE German Shepherd, black and tan, answers to "Jade". Lost late Thursday night, early Friday morning. Vicinity of Empress Hotel. Reward. 384-0816 or 383-7920

(HELLO ORANGE MAZDA who gave us a ride June 20th when car broke down). Lost: large tan purse with contact lenses, I.D, chinese note books. Phone 595-0236.

REWARD: 17½' CAMPION hardtop, licence number 6K9841, white with red bottom and top strip. Missing since June 26th. Phone R.C.M.P.

LOST CHILD'S GOLD SIGNET ring with blue coloured stone. Intial "J". Vacinity Blair Park/Larchwood Drive. Reward. 477-4841.

CAT LOST IN FELTHAM-Fairburn area, small bluepoint Siamese 10-year-old female, color cream with gray points. Phone 477-2749.

FOUND BLACK FEMALE CAT with white paws, bib and nose. Wearing pink and white flea collar. Craigflower/Gorge area. June 29. 383-5569.

SMALL WHITE GOLD DIAmond heart chain, lost Friday on Douglas Street, Eatons, Shoppers Drug Mart or Woolworths. $50 reward. 383-4443.

LOST: MEN'S WRISTWATCH, gold with purple face, Millionaire Deluxe, engraved on back, sentimental value. Reward. 384-8645.

LOST: JUNE 27TH, WHITTtier and Tennyson area, fluffy orange neutered male cat, jumped out of camper. Any info 383-2015, 382-0344.

LOST: JULY 5, 1980, TIMEX watch, berry picking at Claremont and Pat Bay Hwy, belonging to deceased mother. 592-0447, Doris.

LOST: BROWNISH GREY tabby cat, female, 6 years old, Fairfield area, wearing collar with bell. 388-5080

LOST WHITE FEMALE TOY poodle "Pompom", Burnside-Douglas area. Family pet. 383-0664

FOUND IN GORGE BRIDGE area young orange and brown Tortoise Shell cat with white collar. 386-1685.

LOST OLD SIAMESE, FEmale, 1-eye, Colwood Lake sub-division. Reward. 384-9492, 478-5732.

LOST; GLANFORD AREA June 27th female ginger kitten, short haired, 4 months old. 479-6664.

LOST: SMALL BLACK CAT, difficulty walking, Mt. Stephen—Ryan area. Reward. 382-2704.

LOST MAN'S TISSOT WRIST watch, left on log at Kimber Bay Beach, valued keepsake, sentimental value, reward. 383-3411.

6C1.LOST: HUB CAP FOR Maverick car on Whittier Street, 1 week ago. Finder please phone 652-2782. Reward.

LOST: SMALL PART SIAMESE female cat, old, black ears and tail. View Royal Avenue area. Red collar. Reward. 727-3178.

LOST: 1901 GOLD COIN, WILlows Beach area. Please phone 385-6963

LOST GIRL'S BLUE 5-SPEED Sekine bicycle, Gordon Head area. Reward. 477-4841

LOST: 2 SPROCKETS AND brake shoes for motorcycle. Please call 383-0870

FOUND: BLACK MALE SETter cross, with red bandana, near Yates Hotel. 112-646-2818.

FOUND: BLACK MALE SETter cross with blue bandana, Kangaroo Rd area. 478-2714.

LOST JULY 1 OR 2. LADIES hazelwood walking stick. $10 REWARD. 388-4463

WILL PERSON WHO FOUND silver bracelet please call again 592-7139.

LOST SMALL TAN PURSE ON St. Patrick, between Central and McNeil. 598-1168.

GOLD CHAIN LOST AT WILlows beach. Reward! 595-6981.

FOUND: ARTIST'S SUPPLIES on Pandora. 477-4553.

LOST: MENS GLASSES IN black case at Sandown. 383-6392.

21 HELP WANTED GENERAL

FOSTER HOME NEEDED
"Bill" has survived a great deal of tragedy in his 15 years. Now he needs a long term foster home where the Mom and Dad will give him strong, sensitive support as he works through his grief. He is involved with cadets, enjoys outdoor activities and is working in a special academic program at school. If you think you can help call Resources and Placement Section, Ministry of Human Resources, 598-5121.

21 HELP WANTED GENERAL

DECK AND ENGINEERING OFFICERS
The British Columbia Ferry Corporation requires Deck and Engineering Officers for temporary employment at Corporation Terminals located at Swartz Bay (Victoria), Tsawwassen, Departure Bay (Nanaimo), Langdale (Gibsons), Long Harbour (Saltspring Island) and Horseshoe Bay.
Minimum Qualifications:
Deck (Navigating) Officers
—M.O.T. Certificate as O.N. II or Certificate of Competency as First Mate (H.T. or F.G.)
Engineering Officers
—Second Class (Motor) Certificate of Competency
Applications should be forwarded to the Personnel Officer at the Corporation Terminal nearest the desired area of employment or to the Personnel Manager, British Columbia Ferry Corporation, 818 Broughton Street, Victoria, B.C. V8W 1E4.
Positions are open to male or female applicants.
BRITISH COLUMBIA FERRY CORPORATION

GROUP HOME STAFF NEEDED
An experienced couple or staff person needed to run an independent group home on a contractural basis for up to 6 retarded teenagers. Responsibilities would include preparing a budget and operating proposal, and hiring relief staff for the home, as well as providing direct service to the children. These youngsters currently live in community or institutional settings and attend community schools. They need the warmth and security of caring parent figures. They also need the structure and guidance necessary to develop personal life skills and appropriate social behaviors. Since seizures and hyperactivity can be problems staff should be prepared to deal with these. Staff need to be familiar and comfortable with a variety of behaviour management techniques. They would be expected to work effectively with the Social worker, other community resources and the parents in meeting the needs of these children. Some bookkeeping experience would also be useful. Please send resume including relevant experiences and references by July 14th to Doug Matheson, Ministry of Human Rescoures, 1627 Fort St., Victoria, B.C. V8R 1H8, phone 598-5121.

FAIRWEATHER BIG STEEL MAN
NEW STORE OPENING SEPTEMBER 1980 IN
RUTHERFORD VILLAGE MALL
NANAIMO
We are looking for career minded individuals for the following positions:
--FULL & PART TIME SALES PERSONNEL
--CASHIERS
--OFFICE PERSON
--SHIPPER/RECEIVER/CLEANER
--ALTERATIONIST/TAILOR
Applicants must have some job related experience and be fashion oriented. Excellent working conditions.
If interest please write to: D. West, 600 Granville St, Vancouver BC V6C 1Y9.

ATTENTION! MORNING EXERCISERS
ALL AGES — BOTH SEXES
Earn money while improving your health.
SOME APARTMENT
as well as regular routes available summer only or full time.
For 1 to 2 hours in the early morning fresh-air earn monthly profits from $80-$300 depending on route size.
Routes open soon in following areas:
1. PANDORA-HARRISON
2. FORT-RICHMOND
3. HILLSIDE-CEDAR HILL
4. CRESCENT-FOUL BAY
5. RYAN-MYRTLE
and various other sections of city.
Phone Daily Colonist, 383-4111 and leave your name and phone number for Mr. Ring who will call you back with details.

START YOUR DAY WITH OAK BAY SUNSHINE
Opportunities to deliver Daily Colonist routes in Oak Bay and Fairfield area are now available.
Some routes have several apartments for ease of delivery.
Approximately 1½ hours daily can earn up to $275 per month.
Early morning deliveries have the rest of the day free for other activities. Previous delivery service beneficial but not essential. An ideal way to supplement your income. For further information call Mr. Ebner, Colonist Circulation, 383-4111.

PHARMACIST REQUIRED BY Lady Minto Gulf Islands Hospital, located on Salt Spring Island. This attractive position on a part or full time basis provides services to the acute and extended care hospital and possibly also to other health care facilites located on the island. The successful candidate will require minimal supervision and will be responsible for the further development and implementation of a modern clinical and therapeutic pharmacy service. Preference will be given to candidates with previous acute hospital experience. Applications and/or inquiries should be directed to The Administrator, Box 307, Ganges, V0S 1E0. 112-537-5545

THE ALMA MATER SOCIETY requires a manager for its Cinecenta films operation. Cinecenta is a film society which coordinates film series for the University of Victoria Campus. Candidates should possess an in-depth knowledge of film history, be able to manage a budget and staff, be familiar with 16 mm projection equipment, have knowledge of promotion and publicity techniques, and be willing to work variable hours. Applications should be made in writing to the General Manager, Alma Mater Society, PO Box 1700, V8W 2Y2. Deadline for applications is July 9, 1980.

CHRISTIAN ORGANIZATION seeks adminstrative assistant to be responsible for complete bookkeeping to trial balance, for occasional receptioning, for managing 30 townhouse units, and miscellaneous other rentals; assist executive director with other administrative duties. The successful applicant requires proven bookkeeping and management skills. Salary commensurate with experience. Apply Bishop Cridge Centre, 27 Hayward Heights, Victoria, 384-8058

EXPERIENCED TV AND stereo technician required. Must be neat and able to deal with the public. Please reply in writing to Victoria Press Box 279.

21 HELP WANTED GENERAL

DANCERS WANTED
Men and Women
Part/time into full/time. If you have an engaging personality, rythym, dancing ability, and aspire to a career, we want you! We prefer experience and will train. Call 385-3223 2 p.m. to 8 p.m. Monday to Friday. New Dimensions Studio, 755 Yates Street.

NURSES AIDES & HOMEMAKERS
Reqired by Medox to assist with homemaker care programmes. Temporary or full-time. Choose own hours and days.
388-7388 for appointment

MODELS WANTED
If you are a model or want to be...WE WANT YOU!
Apply now
New Dimensions
385-3223

Title Search Agents
Corporate Search Agents
Expanding, progressive registry service is looking for experienced search agents. Salary to commensurate with experience. Company benefits-A plus. Apply with full resume to Victoria Press Box 266. All applicantions in the strictest of confidence.

ENERGETIC YOUNGER FEmale, required as live-in companion/housekeeper by physically handicapped woman. Experience not necessary. Must be outgoing, co operative, reliable, capable of some lifting, and have valid driver's license. Weekends off. Starting wages $325 per month plus room and board. Begins August 1st. Write: PO Box 6306, Station C, Victoria, V8P 5R3.

OPERATIONS—DISPATCH
Local branch of moving and storage company requires experienced dispatcher. Must be familiar with office routine, teletype operation, and enjoy dealing with the public. Previous hiring and supervisory work an asset. For confidential interview please apply in writing to Victoria Press Box 349, stating experience, education, marital status, and when available.

WAITER-WAITRESS
In a exciting new restaurant on Vancouver Island, is looking for individuals with good experience in first class restaurant. Perferrably European type experience, to earn top dollar and live in a fine smaller community. Call our Maitre d'hotel Mr. Khanna at 287-3959 as soon as possible.

MANAGERESS REQUIRED
Are you serious about your career in fashion retail management? We would like to meet you. The ideal person should be mature, with a strong background in retail and sales leadership for a high fashion ladies wear store. Send resume to Victoria Press Box 255. Strictly confidential.

SALESPERSONS NEEDED for busy tourist oriented retail stores. Full and part time clerk and supervisory positions available immediately. Submit full work history, references, and appropriate personal details. Starting salary $3.50-$5 per hour, commensurate with position and experience. Reply to Victoria Press Box 320

WANTED: MATURE LOVING nanny, non smoker, to live in or out, to help with general care of house and two children (school age). Mother R.N., works some 12hr shifts. I have to offer, a modern home with room and a bath of your own. Ample time off. Wages negotiable. References please. Reply Victoria Press Box 325.

Professional Jazz Dancers.
Please call re: a teaching position. Only experienced need apply. Call 385-3223 between 2 to 8 pm. Monday to Friday.
NEW DIMENSIONS.

COMPETENT, CHEERFUL housekeeper/cook needed to provide simple, healthful meals, and supervise the running of well appointed Uplands home. Cleaning lady employed. This is a live-in position with private room and bath and 2 days off per week. Prefer person over 30 years old. 592-7880.

OPENING FOR CHILD CARE worker with experience in working with learning disabled children. Residential setting. Starting salary $1,040. Starting date August 1. Closing date for applications July 10. Send resume and references to Victoria Press Box 301.

RESIDENCE MANAGER
For small apartment unit (19) in Esquimalt, quiet area. Good supplement income to pension for retired couple only, husband must be handyman. Write to British American Realty ltd., 947 Fort St., Victoria, V8V 3K3. Tel. 385-1431.

SALES CLERK ANTIQUE Shop part time. Balance as live in housekeeper. Salary plus percentage of sales. Private accommodation and board. Applicants should have desire to learn, be unencumbered and free to travel. Job #3261 Phone 388-3481.

DELI—BAKERY CLERKS, full and part time required, stores in 3 areas of Victoria. Homemaker experience an asset. Management people also required; experience necessary for management positions. Resumes to Victoria Press Box 354.

JANITORIAL
experienced part time janitorial staff required for evening work, Monday to Friday for downtown Victoria. Must be bondable and able to work with minimum supervision. Detail orientated. Reply P.O. Box 517 Victoria

COOK REQUIRED FOR motor hotel with medium size dining room and banquet facilities, day and evening shifts available. Experience is essential. This is a good opportunity for the right person. Please reply to Victoria Press Box 312.

SHEAR MADNESS
WANTED QUALITY HAIRCUTTER
With clientele to work in intimate artistic environment, 595-2944.

REQUIRED
One legal secretary, one conveyancing secretary. 386-1481.

NIGHT AUDITOR REQUIRED for a full service motor inn. This is a full time permanent position. Experience in night audit and front desk operation essential. Apply in person to the Canterbury Inn, 310 Gorge Rd. East.

PERMANENT CARETAKERS, Comox waterfront property. Fond on animals. Housework in return for rent free small 2 bedroom modern cottage. References required. Victoria Press Box 342.

EXPANDING
Office coffee service needs exp. route person. Equip. knowledge an asset. Replies confidential. Victoria Press Box 313.

1ST OR 2ND COOK
Fully experienced for hotel in Port McNeill with a good salary plus benefits. Phone the Manager at 112-956-3373

LADY TO HELP IN MY HOME. 383-3833.

21 HELP WANTED GENERAL

FEEL TRAPPED?
Is your peaked income a frustration to you? Could your needs or desires be met with additional income? Replies confidential to Victoria Press Box 328

EXPERIENCED WAITress/waiters. Apply anytime, Appletree Restaurant, Hillside Shopping Centre, or Lemon Tree Restaurant, Mayfair Shopping Centre.

MATURE PERSON REquired for part-time position in womens clothing shop. Must have previous experience. Send resume to Victoria Press Box 355 by July 17th.

CASHIER HOSTESS/HOST, dining room help, mature person preferred. Apply in person only after 4:30pm, Peacock Restaurant

CERTIFIED DENTAL ASSIStant wanted for full time position in downtown office. Please send resume to Dr. Chambers, 608-620 View Street, Victoria, V8W 1J6.

NON-SMOKER, OLDER PERson(s) to caretake our dog and home November 1-January 30. Private accommodation. References required. 642-3545.

EXPERIENCED HELP REquired for dry cleaning stores. Part time and full time. In Oak Bay and Sidney. Phone 598-2414 10am-4pm Monday to Friday.

WANTED: SMOCKING teacher, other needlework experience helpful but not necessary. Contact Lorraine Calvert, 592-3545

DOWNTOWN VICTORIA RESTaurant is looking for an experienced cook, minimum two years training. Apply within at 388-9414.

FULL TIME EXPERIENCED salad person with references. Apply in person between 1:30 and 3:30 at Shortts Restaurant, 910 Government Street.

BABYSITTER NEEDED FOR 5 month old girl, part time weekdays only. Sidney area. References required. Also student for occasional evenings. 656-5748

INSTRUCTOR
Hairdresser required for Hillside House School of Hairdressing. Ask for Mrs. Joan Abbott, 598-3433 or 386-8662

OCCASIONAL BABYSITTER required for my 5 month old daughter, non-smoker preferred, my home, Gorge Harriet area. 384-5571

IMMEDIATELY
Cook wanted, part time or steady employment, working hours from 4:30pm, top wages. 479-5075, 386-8998.

URGENT BABYSITTER FOR 9 year old girl and 6 year old boy, your home Fairfield or Craigflower-Arm Street areas. 382-2043.

FULL TIME COOKS ARE REquired by Pizza Pieman for evening shifts. Applications will be taken on Monday July 7th between 1-4pm.

CLASS 4 DRIVER NEEDED, must be University or college student, $136 per week. To start immediately. For information, call 383-1101.

WANTED, LIVE-IN HOUSEkeeper companion for congenial lady. Salary negotiable. Write Victoria Press Box 350 listing references.

WE REQUIRE PEOPLE WITH pleasant personalities to make appointments for our staff. 3-9pm. Monday-Friday. Phone Monday 386-3444 3-9pm.

URGENT, BABYSITTER FOR 4 year old girl. Vic West near school. Registered with daycare. After 5pm. 386-5091.

QUALIFIED COOK FOR 50 seat restaurant/dining room. Phone 388-4488—King's Den, 655 Douglas.

FULL AND PART-TIME HELP required. Apply in person, McDonalds Restaurant, 3465 Saanich Rd.

WANTED: RELIABLE PERson or couple to babysit our home and water garden. July 10-August 9. 721-5052

WANTED: BABYSITTER FOR 2 pre-schoolers. Deep Cove—Sidney area. Your home 2-3 days per week. 656-6864 or 598-4824.

COOK FOR DOWNTOWN hotel, union wages and benefits, full time. Phone Jack Wong, 386-6141 for appointment.

LOVING, MATURE WOMAN to babysit 2 small boys, also light housekeeping, 8am-5pm, non-smoker. 598-6331

WANTED: MATURE HAIRdresser to work on call with retired clientele. 388-5310 after 5pm.

MATURE PERSON REquired for 10 year old boy, noon to 5pm, Monday-Friday, our home. 592-1911 before noon.

10 MONTH OLD BOY REquires daycare Monday-Friday, commencing September, Gorge area. Phone after 6pm, 384-4582.

MCDONALDS
Maintenance help required, midnight-8am shift. Please apply in person, 1567 Cedar Hill X Rd.

FULL TIME EXPERIENCED Waitress/Waiter, day shift. Apply in person to 707 Pandora Ave.

EXPERIENCED, RELIABLE mature cook for downtown, family restaurant. Apply in person 10-3, 1316 Broad Street

ONE EXPERIENCED BAKER and one qualified chef, summer season, Branson's Lodge, Great Bear Lake, 1-403-694-3838

SALESPERSON WITH EXPERIENCE IN SPECIALTY CLOTHING. PHONE 595-7143

MATURE BABYSITTER REquired for two children in my home. 656-5079.

RESTAURANT PERSONNEL wanted. Apply in person between 2pm-5pm to 343 Cook Street.

PART TIME CASHIERS AND meat wrappers, apply 3475 Quadra, between 9am - 10am.

GRADUATE ART SCHOOL student with craft background to work in hospital. 595-9642.

CARETAKER FOR 13 SUITE apartment block. Apply 478-0580 after 6 pm.

CHAMBERPERSON. FULL OR part time. Malahat Bungalows, 478-3011.

EXPERIENCED CARPENTER wanted to build Spec houses on profit-sharing basis. 595-3463.

PROFESSIONAL COUPLE REquire mother's aide. Own transportation preferred. 478-5348

BABYSITTER NEEDED weekdays, my home or your home in James Bay. 388-7678.

HELP WANTED FOR GARden work. Your time. $4.00 per hour. Phone 592-4001.

22 OFFICE HELP

LEGAL
Name your price for these top experience legal secretarial positions.

1 - conveyancing 2 to 3 years experience

2 - general solicitors - commercial and some estates

3 - matrimonial, some general law and conveyancing

4 - conveyancing for large corporation with specialty in leans and leases

PRIME PERSONNEL
320-1070 Douglas Street
385-7012

IMMEDIATE OPENING FOR experienced computer operator, experience preferred on Philips P330 disc visual screen computer. Permanent position, excellent salary. Send resume to Victoria Press Box, 256.

22 OFFICE HELP

WESTCOAST SAVINGS CREDIT UNION
COMMERCIAL LOANS MANAGER
Vancouver Island's largest credit union has an opening for a commercial loans manager who will be responsible for the supervision and development of a multi-million dollar loan portfolio.
Qualifications required: minimum of 5 years commercial loans experience, must have proven management skills with emphasis on being aggressive, a self-starter, and possess good business development skills. Salary will be commensurate with experience.
Send written resume in confidence to: Michael R. Wagnell, West Coast Savings Credit Union, 1111 Government Street, Victoria B.C. V8W 1Y1.

SWITCHBOARD/RECEPTIONIST
Junior position for busy switchboard - bright with pleasant personality, attractive and well groomed. 6 months - 1 year previous experience. Typing 30-40 words per minute. Position available immediately. Salary $800.

PRIME PERSONNEL
320-1070 Douglas
385-7012

COSTING CLERK
Required for interesting long term temporary position. Must be familiar with unit cost by the job calculations and calculator operation. Congenial atmosphere in sunny Saanichton. Excellent hourly rate for this responsible, part day assingment. Call Brenda 388-5565 for further details.
office overload

LEGAL SECRETARY
Experienced mortgage or conveyancing secretary required immediately by downtown law firm. Minimum of 2 years experience required with above average secretarial skills. Excellent salary offered plus fringe benefits. Send resume to Office Manager, Crease & Co., P.O. Box 997, Victoria, V8W 2S8.

FOOD & BEVERAGE SECRETARY
Full time, year round position. Must have good typing and clerical skills, speed writing or shorthand an asset, union scale. Please phone 382-0351 between 10am and noon or 2pm and 5pm weekdays for appointment to interview.

SENIOR SECRETARY REquired for expanding C.G.A. firm. Should have good organizational skills and experience in typing financial statements. Send resume to Adams, Mann, Hinchey & Company, #912-1175 Douglas Street, Victoria, V8W 2E1.

GREAT OPPORTUNITY!
BUSY OFFICE NEEDS BRIGHT, ENERGETIC YOUNG PERSON! WOULD HELP GREATLY IF YOU ARE A BIT CRAZY! DROP IN AND SEE TINA AT 710 MARKET ST., MON.-FRI. 10-5 P.M. RENTEX.

REQUIRED IMMEDIATELY experienced conveyancer for medium sized Victoria firm. Excellent working conditions. Salary commensurate with experience. Write or phone Lisson & Co., 837 Burdett, Victoria, 385-1383 Attn. Alan Peterson.

MEDICAL RECEPTIONIST
Mature extroverted person required as receptionist-bookkeeper 4 days per week in office of medical specialist. If interested, please reply to Victoria Press Box 298 stating qualifications.

RECEPTIONIST BOOKKEEPER required for congenial real estate office. Must have pleasant personality. Typing is required. Small office in Fairfield village. Phone 386-7545 for appointment. Island Homes Realty Ltd.

REAL ESTATE MORTGAGE secretary required immediately for law office. Experience essential. Reply to Cox, Taylor, Bryant, PO Box 788, Victoria, V8W 2P9, to the attention of Mr. R. Bryant.

EXPERIENCED TELLER and part-day coin teller required by the Canadian Imperial Bank of Commerce, Main Branch. Apply in person, 1175 Douglas St, Mrs M. Yeats. 385-9711.

NIGHT AUDITOR REQUIRED, scenic Vancouver Island westcoast location. Please apply in writing, giving full particulars of education and experience, to Victoria Press Box 341.

ACCOUNTANT-TRAINEE REquired for sawmill and shake & shingle manufacturer located at Port Renfrew. Accommodation provided. Send resume to P.O. Box 345, Sooke, B.C. V0S 1N0.

REQUIRED URGENTLY
An experienced Real Estate Secretary for small pleasant law practice. Some experience in bookkeeping an asset. Salary negotiable. 381-4444.

NEED A JOB? TEMPORARY and full time positions available. If you have 60 wpm typing and office experience please call Executive Secretarial Services 381-5334.

IMMEDIATE OPENING available for experienced teller. Salary and benefits commensurate with experience. Apply in person, Stry Credit Union, 2610 Douglas.

CONVEYANCING SECRETARY wanted with experience in corporate practice and general litigation. Minimum 3-years experience. 388-7881.

EXPERIENCED DENTAL chairside assistant required immediately for city office. Please send resume to Victoria Press Box 303.

MEDICAL RECEPTIONIST required, experienced, typing necessary. Solo family practice. Full details please to Victoria Press Box 316.

MEDICAL OFFICE REquires experienced senior assistant. Responsible for running office and staff supervision. Reply to Victoria Press Box 296

TELLER-TYPIST REQUIRED. Bank or trust company experience preferred. Minimum typing 50w.p.m. Contact Ms. Murray at First City Trust Co., 383-4141.

MEDICAL OFFICE ASSIStant required. Medical terminology and dictaphone typing essential. Please reply to Victoria Press Box 334

23 SKILLED TRADES

OCCUPATIONAL THERAPIST PHYSIO THERAPIST OR COMBINED—GRADE II
The successfull applicant will work as a staff therapist on a 75 bed extended care ward and in co-operation with the head nurse, will, establish and maintain residents therapeutic in-hospital, psycho-social activities and programs, assess and implement appropriate ADL therapy. The therapist works with 2 aides who function under their direction.

Salary and benefits per HSA contract. Hours of work 37.5, Mon-Fri.

Apply to:
Director of Personnel
Gorge Road Hospital
63 Gorge Road East
Victoria, B.C.
V9A1L2

WANTED EXPERIENCED carpenter. Apply on worksite Boulderwood; directions Royal Oak, Amblewood, Boulderwood.

23 SKILLED TRADES

Required Immediately
QUALIFIED MILLWRIGHTS AND WELDERS
I.W.A. Union Rates. Contact Jim Paul at (604) 980-5041 or write:
1367 Crown St.
North Vancouver, B.C.
V7J 1G4

MEDICAL SOCIAL WORKER

Required September 1st, for an extended care hospital. Responsibility includes working with patients, families and interdisciplinary team.

Minimum qualification B.S.W.

Salary and benefits per H.S.A. agreement.

Interested qualified applicants apply to:
Personnel Office
Gorge Rd. Hospital
63 Gorge Rd. East
Victoria, B.C. V9A 1L2

SCHOOL DISTRICT #61
GREATER VICTORIA
Several vacancies exist for the following temporary positions: painter, mason, plumber, carpenter, electrician.
Applicants for these positions must have served a recognized apprenticeship or possess a certificate of compentency in the applicable trades.
Pay rates are in accordance with the CUPE Local 382 pay schedule.
Applications will be accepted at the Personnel Office, 3128 Foul Bay Road, Victoria, B.C. up to 4:30pm July 11th, 1980.

BODY SHOP MANAGER
Vancouver Island's Largest Toyota Dealer requires an experienced Bodyshop Manager. We are looking for a quality oriented manager who is experienced in merchandising and customer relations. We can offer the opportunity to join a forward thinking management team and develop an already good bodyshop with potential to be the best. Please apply in first instance to Charles J Forrest at 386-3516. Metro Toyota Ltd, 625 Frances ST, Victoria, V8Z 1A2.

LUMBER GRADERS
Well established sawmill in B.C. interior needs 2 certified Lumber Graders for its shift operations. Permanent work. Must be willing to work other positions in planer mill at Graders rates. IWA rates and benefits. Write with resume to Greenwood Forest Products 1969 Ltd., Box 9, Penticton, V2A 6J9.

QUALIFIED MARINE MECHANIC wanted for Central Island Mercury dealership. Must have extensive outboard and stern drive experience. Excellent wages and all benefits, including dental. 112-334-2722 (days); 112-335-0133 (evenings).

FULLY QUALIFIED BRAKE mechanic wanted. Has to have own tools and must have worked on auto brakes full time for at least 2 years. References and resume required. Apply Midas Brake and Muffler on Island Highway, Nanaimo.

CARPENTER WANTED FOR full time position on Saturna Island, must be experienced in all facets of trade, journeyman papers not necessary but must be capable of working on own. 112-539-2452 after 5pm.

REGISTERED NURSE FOR new hospital on northern Vancouver Island. Beautiful country. Excellent highway. Box 790 Port McNeill, B.C. V0N2R0. Call 956-4461.

IMMEDIATELY REQUIRE journeyman auto body mechanic. Apply Superior Auto Body, 386-3588 592-5670 evenings.

CARPENTER REQUIRED for all types of work. Non smoker preferred. 478-9201

FILIPOVIC CONSTRUCTION requires fully qualified framing carpenter. 479-9878.

24 SALES PERSONS AND AGENTS

BLOCK BROS.
"THE BESTSELLERS"
REAL ESTATE CAREER TRAINING PRODUCES SUCCESS
Block Bros. will train you in sound proven methods enabling you to quickly reach your desired level of success. Successful progressive salespeople
ARE NOT BORN, THEY ARE TRAINED
Call today, interviews by appointment only. (Held strictly confidential.)
CALL —
"THE BESTSELLERS"
Sidney-Colwood 478-5561
Bill Wonnacott
Douglas St. 386-3231
Bob Hahn
Shelbourne 477-1841
Bob Cullum
Bernie Wilkinson

LICENSED REAL ESTATE SALESPEOPLE WANTED
Modern office with good parking, needs more PROFESSIONAL SALESPEOPLE, excellent COMMISSION SPLIT, some financing available to assist in our many varied company listings. For further details call in confidence to Ken Porter, 388-7868, or drop in to 23 Burnside Rd. W.
DUNSMUIR PROPERTIES LTD.

GRANADA TV RENTAL LTD
Requires representative for Victoria Branch. Must be neat and well spoken and have had previous experience in dealing with the public. Excellent remuneration plan including salary, commission and bonus. Full range of company benefits including free dental plan. Car essential. Apply in person to Mr. Peter Jenkins, Granada TV Rental Ltd, 1314 Broad St.

REALTORS
National Trust has an opening in their convenient spacious ground level, Douglas St. office for an active salesperson. We offer a generous escalating commission split. Medical, Dental, Mortgage, Relocation, Referral and Sales Aid Benefits second to none in the industry. For an interview call STAN JAMES 382-8101 or res. 592-3740 or drop in at 3440-A Douglas Street.
National Trust (Douglas)

80/20 SPLIT
Licensed realtors wanted, self-starters keep the lion's share of your commissions confidence respected. Let's talk.
Victor M. Smith Realty Inc.
M20-635 Humboldt St.
(Empress Hotel)
384-1424 388-5464 Pager 610

VANCOUVER BASED MANUfacturer/distributor of gifts, souvenirs requires experienced mature representative for Vancouver Island and parts of B.C. — Salary and commission negotiable. Write Victoria Press, Box 353 outlining all details.

IT'S EASY TO SELL SKINcare, cosmetics, hair and body products when they're as good or better than any around. Reply Naris Cosmetics, P.O. Box 5238, Victoria.

HIGH SCHOOL GRADS, UNIversity students who enjoy working with people. Would you like to supplement your way through university? Write to Victoria Press Box 309

SALES PERSON FOR PIPE and steel yard. Will be required to operate power threader, cut off saw, cutting torch. Experience not necessary. Apply to Victoria Press Box 318.

PRINTING PLANT REQUIRES Sales Representative, experience would be helpful but not necessary. Salary, commission; territory wide open. Victoria Press Box 340.

TWO PART TIME PHONE SOlicitors required. Salary plus bonus. Experience preferred but not mandatory. Apply in person between 10-12, Monday-Friday, 3453 Quadra St.

SALESPERSONS, EXPERIenced in building supplies, must have pleasing personality, and able to deal with the public. Immediate employment. Reply to Victoria Press Box 351

RETAIL PLUMBING AND electrical salesperson, experience an asset. Good advancement. Reply to Victoria Press Box 331.

SALES PERSON WANTED for stationery department in down town store. Cash register experience helpful. Send resume to Victoria Press box 338.

$1000 PER MONTH TO TRAIN with Canada's largest life insurance company. Please call 382-3145 (business hours).

25 TEACHERS

GREATER VICTORIA SCHOOL DISTRICT

GREATER VICTORIA SCHOOL DISTRICT NO. 61

SCIENCE TEACHER—GIFTED PROGRAM
ESQUIMALT SENIOR SECONDARY SCHOOL

Applications are invited from qualified teachers for the above position.

Areas of responsibility will include:

(a) Biology and/or Chemistry and/or Physics at the Grade 11 and 12 level for the gifted program; and

(b) Some Chemistry instruction for the regular school program.

Prospective candidates should be able to demonstrate an aptitude for teaching an enrichment or gifted program. In addition, they should be prepared to develop an integrated program that will stimulate students' academic talents fully. It is expected that the successful candidate will contribute to the total program by assisting in a variety of science-oriented activities.

Letters of applications should be forwarded, not later than July 14, 1980, quoting Competition No. 37-80 to:

Instruction-Administration Department, P. O. Box 700, 3128 Foul Bay Rd., VICTORIA, B.C. V8W 2R1.

GREATER VICTORIA SCHOOL DISTRICT

GREATER VICTORIA SCHOOL DISTRICT No. 61
Applications are invited from qualified teachers for the position of Special Counsellor, (Elementary).
RESPONSIBILITIES:
1. To undertake counselling with referred students from elementary schools.
2. To make regular visits to a number of schools and consult with the principal and staff.
3. To visit families in their homes and give supportive counselling.
QUALIFICATIONS:
1. A valid B.C. Professional Teaching Certificate.
2. A background of successful teaching at the elementary level.
3. Understanding of career development and preventive counselling.
4. Graduate or diploma training in counselling, preferably in elementary.
5. Ability to form effective working relationships with other professionals.
APPLICATIONS:
Applications will be received by the Instruction-Administration Department, Greater Victoria School District No. 61, 2128 Foul Bay Road, VICTORIA, B.C., V8W2R1, no later than Friday, July 18, 1980, quoting Competition No. 38-80.

S.D. #70
(Alberni)
Applications are invited for the following teaching positions effective September 1, 1980:

Ucluelet Secondary:
Home Ec. and English
Girls P.E. and Jr. Math.
Commerce — full-time

Send written applications to: Mr. S. Frketich, Principal, Ucluelet Secondary School, Ucluelet, B.C.

Port Alberni area:
Secondary English
Secondary English and Math.
Junior Sec. Math/Science.
Primary

Send written applications to: Mr. C. R. Moss, Supt. of Schools, 4690 Roger Street, Port Alberni.

TEACHERS
Preschool supervisor and assistant for September 1, 1980. Must be registered with C.C.S.L.B. Please send resume and statement of philosophy to Victoria Press Box 322 by July 15, 1980

26 PART-TIME or TEMPORARY HELP

AVON
IT PAYS TO BE YOURSELF. You don't need a "selling" personality to sell Avon. You don't need experience either. Call 384-7345. Vacantcies near by?
Davin — Maddock
Langford — Mary
Head — Brydon Court
Balmoral — Cook
Faithful — Linden
Gladstone — Stanley
Hampshire — Windsor
St. Charles — Fort
Cedarwood — Teakwood
McKenzie — Fleet
Landsdowne
Richmond
McDonald Park Rd.
View Mount Ave.
Helmecken — Parker Dr.

SMALL FIRM NEEDS PART time bookkeeper. Further information 592-2213 9-10am.

TWO PART TIME CASHIERS
COLWOOD GROCERY
Experience not necessary but MUST have pleasant personality, irregular hours, $4 per hour. 2155 Sooke Rd, 1-4pm Monday to Friday. Preference given to local resident.

LOOKING FOR AN EXCELlent opportunity to supplement your income and to fill the void in your life. Enjoyable with unlimited earnings, no retailing, choose your own hours. Write to Gilbert Enterprises, P O Box 7187 Victoria or 478-1339 after 6 for information.

PART TIME CARETAKING. Suitable for retired couple or individual. Must enjoy gardening and have own transportation. Located in North Oak Bay. Please apply in writing to Victoria Press Box 327.

RETIRED OR SEMI RETIRED person required for check-out booth. Preferably with building supply experience. Five hours, 3 days a week. Reply to Victoria Press Box 351

MARKET RESEARCH INTERviewers needed. Telephone and door to door. No selling. Phone between 9-11am, 592-0394

BABYSITTER NEEDED close to Richmond area. Please phone from 10am to 9pm only 598-1246.

MATURE BABYSITTER FOR 3 little girls, my home, James Bay. Phone after 6, 385-6183.

28 EMPLOYMENT SERVICE

PROFESSIONAL RESUMES
Realistic prices
Personal, individual attention
384-4428

RESUMES THAT GET JOBS.
Professionally prepared.
Personal, confidential service.
385-6145.

30 SITUATIONS WANTED

ENGLISH COUPLE, REtired, non smokers, desire situation with furn. accommodation, caretaking waterfront property, country or private residence, around Victoria, or other areas. Exc. refs. 746-6901 Duncan.

SUPPORT GORGE ROYALS Juvenile Soccer Club. Willing to do yardwork, lawns, painting, gutters, etc. Proceeds towards club tour, 9-1, 383-5795, 2-8pm 385-2815.

TRY THE OLD CANADIAN from $6. Cleanups, cartage, handyman, grass. Tree troubles big or small. Hand of experience, heart of lamb. Lorne Elves, 382-4246 anytime.

SPECIALIZING IN HOUSE cleaning, floors, walls, ceiling, upholstery, carpets. Steamatic cleaning, guaranteed jobs. Hour or contractor. Aheer, 386-0846.

WORK WANTED FISHING prawns or crabs. Previous experience fishing prawns. Available immediately. Phone Mark, collect, 112-282-3460.

SALES REPRESENTATIVE for Northern Vancouver Island. Experienced in Engineering, construction. Victoria Press Box 324.

PART TIME EMPLOYMENT during winter by 2nd class motor marine diesel engineer November to April. Victoria Press Box 352.

MAN WITH TRUCK WILL DO cleanup, hauling, chainsaw work, etc. Reasonable. Tony 474-1014.

GRADE 12 GRADUATE REquires work. Willing to try anything for experience. Available immediately. Stuart 477-0649

EXPERIENCED AGGRESsive salesman and manager available immediately. 478-0714.

POLLYANNA'S HOUSEcleaning, gardening available. Done professionally anytime. 384-9129.

LADY WITH REFERENCES will do housework, Gordon Head/Oak Bay area. Victoria Press Box 347.

EXPERIENCED DANISH nanny/housekeeper wants job on Vancouver Island, live out position. Call Birgit at 112-746-7536.

EXPERIENCED BARTENDer and housepainter wishes permanent employment. 478-6890

GARDENER AVAILABLE 4 hours per week, $6 hour. 386-6275.

INDUSTRIAL SEAMSTRESS will repair canvas, boat tops etc. 474-1994

RENT—A—KID
Help with odd jobs, 387-5506

33 BANDS, MUSICIANS AND ORCHESTRAS

TWO OLD ROCKERS REquire drummer to help punctuate a new hard rock sound, could be interesting. Please call Stu 592-9381.

PEDAL STEEL AND/OR LEAD guitarist seeks work on weekends only. Fraser 382-5962, 384-1274.

EXPERIENCED FEMALE VOcalist and male bassist seek working rock band(s). 385-1326, 385-2069

HOW TO COYRIGHT YOUR song, poem or lyrics, at no cost to you. Send $2 to MRM, #204—824 Johnson St, Victoria BC.

LEGACY RECORDING STUdio. Top quality demos and record production. 386-5501.

DRUMMER LOOKING FOR immediate work locally. Ian 385-0651.

34 PRE-RECORDED MUSIC

SPINKY'S
Priced to Fit Your Budget.
BAR SERVICE available.
656-1652

CJR CANNED MUSIC.
598-4717.

MUSIC MAN CANNED MUSIC.
Give us a call. 479-8043.

36 BUSINESS SERVICES AND DIRECTORY

Accounting

CHARTERED ACCOUNTANT, available for bookkeeping, write up work, financial statement preparation. From personal residence. Murray Ellis, 385-1011.

Appliance Repairs

LOW RATES
Refrigerators, freezers, ranges, automatic washers, dryers, dishwashers repaired. Phoenix Appliances, 384-0423.

Appraisals

APPRAISALS
Fast Efficient Service
Lynn Holmes F.R.I. R.I. (B.C.)
Landmark Properties Ltd.
386-6762

Babysitting

33 YEAR OLD MOTHER OF 3 (all in school) and wife of third-year law student, has room for more preschoolers to be cared for in her home. Tolmie Blanshard area. 386-9856 for interview

RESPONSIBLE LOVING DAYcare for your preschooler, ages 2-5. Includes indoor and outdoor equipment and activities, outings, lunches and snacks and playmates. Brentwood Bay, 652-9959.

Babysitting

CHILD CARE. BIRTH TO 3. Government licenced. Openings for September. Colwood/Metchosin area. 478-5184. References.

WILL BABYSIT IN MY HOME, 5-days per week, near Oak Bay Rec Centre, 7am-5 pm, fenced yard. 592-7137.

BABYSITTING, MY HOME Monday-Friday. Infants and up. East Saanich Road/Wallace Drive. $1.50 per hour. 652-2472.

WILL BABYSIT IN MY LAKEhill area home. Monday to Friday days, 3 to 4 year olds. 479-4788.

RESPONSIBLE CHILDCARE, my home, South Oak Bay, Monday-Friday. 598-3534.

WILL BABYSIT, 2-5 YEAR olds, my home, Colwood Corners, good play area. 474-1549.

2 TEENAGE GIRLS WOULD like to babysit, Langford area. 474-2049.

WILL BABYSIT, YOUR HOME, occasional evenings. Ask for Paula, 385-9475.

OCCASIONAL EVENINGS TO babysit in your home Gorge area. 382-2976 ask for Delina.

BUTTONS & BOWS DAYCARE Center, 312 Benhomer. 478-1314.

Brick Layers

ANY KIND OF BRICK OR block work. Quality workmanship guaranteed. 478-1108 after 5.

STEVE'S MASONRY, SPECIAlizing in chimneys, facings, and chimney repairs. Work guaranteed 721-5012.

Cabinet Making

KITCHEN CABINETS, BATHroom vanities, counter tops, all custom built or refacing old cabinets with new modern designs with low price. For free estimate 477-6954.

Carpenters

FINISHING CARPENTER, cabinet maker. Tired of questionable workmanship? All types of interior finishing guaranteed at competitive rates; contract or hourly. Don Miller, 642-5339

RENOVATING?
Want some ideas! Kitchens, bathrooms and rec rooms my specialty, for a free estimate call Terry, 479-9573.

IF YOU ARE TIRED OF mediocre workmanship, call Bob Innes 598-2795 evenings. Small jobs, renovations and repairs.

OAK BAY
Community Carpenter. Designs and construction. Sundecks, additions, cabinets, finishing. Call Terry 595-6046.

RENOVATIONS AND ADDItions, sundecks, general carpentry work. Free estimates. Guaranteed workmanship. Phone 478-5183.

CARPENTER, 35 YEARS EXperience, renovations and new construction. Free estimates. After 6pm, 479-9522.

FINISHING CARPENTRY, basements, sundecks, siding. Free estimates. Reasonable. Terry 652-4572

3RD YEAR APPRENTICE carpenter, available for any kind of carpentry work. Reasonable rates. 386-9604.

COMPLETE HOME CONstruction and renovation service, design assistance and estimates. 479-8733

PERMA CONST. LTD.
FREE ESTIMATES, 384-2323

FRAMING CREW AVAILABLE immediately. Free estimates. 479-0059

FRAMING CREW AVAILable. Call Kase 652-3433.

FINISHING CARPENTER, fully experienced. Call 479-0584.

Carpet Cleaning

REGIONAL CARPET CLEANing, steam cleaning. Living room, dining room, hall, $45. 478-8518

SPECIALIZING IN UPHOLstery, carpet, steamatic cleaning. Guaranteed job, low rates, Aheer, 386-0846

PHIL'S CARPET CLEANING, steam cleaning carpets, chesterfields, chairs. 474-1808.

Carpets and Linoleum

HOURIGANS
CARPETS AND LINOS LTD.
FLOOR COVERING SPECIALISTS
715 PANDORA AVE. 386-2401

FRED SHORT FLOOR COVERing, expert installation of carpets, linos, tiles, hardwood. Repair work a speciality. For estimates 478-5788, 388-6275 pager 1473.

VICTORIAN, 18 YEARS EXperience, cheap for cash. Small room or whole house. Written guarantee. 384-4252 anytime.

Cement

G AND R CONCRETE FINISHers, all type of concrete work. No job too small. Phone 383-8985 after 4.

FORMS, CEMENT WORK, steps, foundations, sidewalks, etc. Steve Laszlo 479-4756.

CONCRETE WORK. PATIOS, driveways, sidewalks. Free estimates. 381-1361.

Ceramic Tiling

CUSTOM CERAMIC TILING, free estimates. All work guaranteed. 656-5494.

CERAMIC TILING, TOP QUALity work, low reasonable rates. 595-5884.

Cleanup Service

NO CASH NEEDED
Attics, basements, yards. Any kind of junk hauled away. Also buy & sell anything of value. Bob's, 386-2451 or 478-8789

R & B CLEANUP, COMPOSTS, yards, basements, and delivery services. $12 hourly or job rate. 382-4493, 595-3928.

CLEAN-UP YARDS, COMposts and basements, prompt service, reasonable rates, 478-4943.

BEST WAY CLEANUP, yards, compost, garage, etc. Free estimate. $12. hourly or job rate. 479-0285.

REASONABLE CLEANUP. Yards, basements, etc. also hauling, free estimates. 479-5823, 656-5671.

HAULING AND CLEANUPS. Basement, yard, compost. Free estimates. Eugene's, 383-3528.

LOOKING FOR A DEAL, OUR ¾ ton truck takes most loads for only $15.50. 478-0025.

CLEANUP MAN AND EMPTY truck looking for work, reasonable. 385-7965.

DISPOSAL SERVICES. Cleanup and hauling with 1 ton truck. Flat rates. 384-4649.

CLEANUPS, BASEMENTS, attics, yards, composts, and junk hauling. 658-5406.

FATHER AND SON WITH VAN, delivery, cleanups, etc. 386-9500.

Cleanup Service

WILL PICK UP ANYTHING, big or small. Call Paul, 478-6832.

Contractors

STEVE BUTLER CONST. LTD.
Commercial-residential, renovations and design. 652-1440, 652-4346 evenings.

WHEATON CONSTRUCTION LTD.
General Contractors
Building Consultants
385-5702

FARMER CONSTRUCTION
Design — Renovations
388-5121

T.&C. BUILDERS LTD.
Framing
385-5293 385-8587

QUALITY FRAMING
Free estimates.
656-4861 or 652-2421.

COMPLETE HOME CONSTRUction services. Sidney and North Saanich. Phone 656-3403, 656-0295, 479-8770

FOR YOUR RENOVATION needs call 474-1431 after 5pm. References available.

RUSSELL'S CONTRACTING You name it, I do it. 381-0169 after 5.

Delivery

DRIVER WITH ¾-TON VAN will do deliveries. Phone 727-3185

Drafting, Architecture and Blueprints

ARCHITECTURAL, STRUCtural drawings, quantity takeoff and estimates prepared, 19 years experience, hourly-contract. 721-5047.

ARCHITECTURAL DRAFTing. Energy efficient residential planning. Hourly rate, contract, certified. 479-0896

Draperies

HOURIGAN'S
Floor Covering Specialists
CUSTOM DRAPERIES
—Bedspreads—
PROMPT IN-HOME SERVICE
715 PANDORA AVE. 386-2401

477-1314
Sheer Delight DRAPERIES LTD
CEDAR HILL MALL
1551 CEDAR HILL X ROAD
Custom Drapes/Bedspreads

DRAPES, SLIPCOVERS, BEDspreads, camper cushions, boat cushions. Workmanship guaranteed. Reasonable. 385-0846.

Dressmaking

GISELE'S CUSTOM DRESSmaking. Design, alteration, restyling. All work guaranteed. Monday-Friday, 8-5pm. Saturday by appointment. 386-4434

TAKE ADVANTAGE OF THE summer to get your fall wardrobe made to meassure, dressing makingand alterations. 592-0586

ALTERATIONS, SLACKS, curtains, from $1.50. Make new dresses, $15. 1112 May Street. Fairfield. 385-6548

Drywall

"SPRAYMAN"
Specializing in all types of texture ceilings and walls satisfaction guaranteed. 652-3601.

SPRAY KING IN TOWN, lowest prices. Phone after 5 pm, 652-5752.

BOARD, TAPE, TEXTURE. Over the phone estimates. 598-9593 evenings

LOWEST PRICES, PROMPT service, small jobs a specialty. 386-5228 evenings.

Electrical Contracters

ELDRED ELECTRICAL
382-8728
Guaranteed electrical work
Residential & Industrial wiring
24 hours day, 7 days week

RG HELLER ELECTRIC
Resident, commercial, small industrial. Old home rewiring. Very reasonable rates. 478-4032, if no answer 385-5335.

OLDER HOMES REWIRED—No down pymt. We finance at bank rates with approved credit. EDDY'S ELECTRIC—385-7666

Construction or Service Elect. Free estimates. Call Henry
384-3323 (24hrs)

LICENSED ELECTRICIAN will do new wiring, rewiring, hot water tanks installed. 479-9765.

SMALLER JOBS, OLD, NEW. Service calls. Most reasonable. 384-6315 evenings.

Excavating

MANSELL BOBCAT SERVICE. Weekend specialists. Call 478-9458, 478-2570, for leveling, backfilling, septic fields, post holes, sand, gravel or topsoil supplied, spread, leveled.

A-1 BOBCAT SERVICES
Complete range of Bobcat services including power raking and stone removal. For professional service call Steve Cook, 479-2205.

ROBERTSON'S EXCAVATING Track machine with backhoe. Roads, basements, backfilling. 595-8530.

LYLE'S BOBCAT SERVICE. Residential, commercial, land levelling and driveway grading. 384-7402.

BRENTWOOD BOBCAT SERvice, backhoe work, sand fills, levelling, etc. 652-3519, 656-7089

Fencing

Phoenix Fencing
We specialize in chain link fencing from yards to tennis courts. For free estimate call 384-2024.

FENCE CITY
All types fencing, chain link, or wood, tennis courts, dog runs, etc. Nothing too big or small. Call 383-3425 for estimate.

MILLER'S FENCE AND GATE, supply and/or install chain link fences, residential, industrial, tennis courts, dog runs and repairs. Free estimates. 656-7529.

ROUGH CEDAR, ALL DIMENsions. Hidden Valley Sawmills. Open daily, till noon Sundays. 112-743-2830.

ISLAND CHAIN LINK
Fencing in wire or wood
Small jobs a specialty
477-0332.

Fencing

EUROPEAN CRAFTSMAN, all types of fencing and repairs. Guaranteed work. Gordon Head, 721-3759.

Flooring and Sanding

M & M FLOOR
COMPLETE FLOOR CENTRE
Hardwood, Carpets and Linos
532 William St., 384-0343
Nights: Al, 386-3078
Mike, 652-4308

Gardening

QUALITY LANDSCAPING Ltd. Pruning, gardening, maintenance and cleanup. New lawn preparation, power raking, aerlating, stone work, Monthly rates. Reasonable prices, free estmates. 478-5114, 478-4216.

ARBUTUS LANDSCAPING Garden cleanup, commercial and residential lawn and garden maintenance. New lawn preparation. Reasonable rates, free estimates. Rick 479-2307

HARVEYS LANDSCAPE & Garden Service. Experienced Chinese gardener, garden maintenance and new lawn specialty. Garden designing, redesign. All phases. 479-7078, 384-8621.

DUTCH LANDSCAPING LTD Expert service of new lawns. Low maintenance gardens, etc. Free estimates. 478-1023.

EXPERIENCED GARDENER, your tools. Oak Bay, Fairfield, Rockland only. $5. hourly. 598-9167 evenings.

DON'S TRACTOR SERVICE. Rotovating & level. 477-3913.

GARDENING AT FAIR PRICE 388-4752.

ROTOTILLING. NO JOB TOO small. Free estimate. 652-2984.

COMPOST REMOVAL AND clean-up. Call Grant 478-2483.

Glass and Glazing

HAVE YOU GOT YOUR ESTImate? Try ours! Storm windows, residential conversion. Call John, 384-4042 9-4.

SUMMER SPECIAL. STORM sash supply. You install. $3.50 per sq. ft. 656-6656

HARRY, 477-6534
Residential, picture or glass.

Gutters and Downpipes

5" CONTINUOUS GUTTERS, special contractor rates. Old wooden gutters renewed. Irwin Industries, 382-5154. Free est.

Handymen

NEED ANY JOBS DONE
Around the house, garden or office. Bonded, English family man will do cleaning, painting, roofing or any repairs. Reliable worker, call anytime, Steve, 383-2419

NO JOB TOO BIG OR SMALL, we do them all. Call Mark or Dave, 382-0391 or 383-2972 after 5 pm. Satisfaction guaranteed. Free estimates.

STRONG TRUCK, STRONG back, will do anything, moving, cleanup, yard work, etc. Phone Randy 382-1261 382-5460.

BUILD, FIX, PAINT OR HAUL anything. Ray or Tom, 388-7312

Hauling

$11.95 PER HR.
27-year old student with ¾-ton truck will do hauling and moving. 388-7126 before 10am, after 4:30pm

STRONG MAN WITH 1 TON truck will clean attics, basements, yards, carports, reasonable rates. Call 384-2675 days only.

Reliable Hauling
& Carpentry, 383-2510

WILL CLEAN AND HAUL, etc. Very reasonable. Tony, 474-1014.

HAULING: TOP SOIL, SAND, manure, wood, garbage, etc. Eugene 383-3528.

TWO YOUNG HANDYMEN with pickup will do anything. 595-2483, 478-5735.

Home Improvements

THE BATHTUB DOCTOR
WHY SETTLE FOR LESS?
When remodelling your bathroom your choice should be quality, service, a meaningful guarantee, experience - and lots of it, then price! Our in home bathtub resurfacing/chip repair, in over 30 colours, may be a little more expensive...but darn well worth it - Over 25 years experience serving you!
"Often imitated...
Never duplicated"
383-5614

SOMERSBY
WOODWORKERS LTD.
Manufacturers of K.D. lumber and cabinets, introduces its new line of fashion furniture. Introductory offer on 3 piece teak or walnut melamine wall units, $491; coffee tables, $85; end tables, $68.
ALSO — New exclusive line of European Blum cabinet hardware. Come down to the old mill and see us. Weekdays 7:30-5:00.
Cr. Hillside and Bridge 388-6645

REGLAZE BATHTUBS ON premises white or coloured, also sinks, stoves and fridges. Porcelin or fiberglass surface also chip repairs. Phone Abbey Refinishing Company. 381-2073.

Interior Design

FURNISHING YOUR NEW HOME?
or
REMODELLING your PRESENT HOME?
STANDARD Furniture's professional design staff is ready to help. Call 382-5111 for an appointment.

Janitor Service

JANITORIAL SERVICE AND odd jobs. 652-2926

Landscaping

ATTENTION LANDSCAPERS
Professional or amature
No more raking or picking stones. Call A-1 Bobcat Service, 479-2205 for complete pre-seeding preparation.

DUTCH LANDSCAPING LTD. Professional Services in new lawn preparations, designing, layouts, planting, low maintenance gardens. Fully guaranteed. Free estimates. 478-1023.

CREATIVE LANDSCAPING Designing and redesigning. Artistic layouts. Free estimates. Dutch Horticultural background. 477-7882.

PORTUGESE LANDSCAPING. Stone work, rock walls, fireplaces, and landscaping. Free estimates. Reasonable prices. Jose Viveiros 386-6665.

ED'S TRACTOR SERVICE. Rotovating, leveling yards, brush cutting. 479-2204.

Landscaping

LANDSCAPING AND STONEwork, retaining walls and facing, good workmanship, 598-2111.

Masonry

ROCKWORKS, RETAINING walls, stone-facings. Call Dave 595-7746.

FIREPLACES BRICK, STONE, blockwork. Journeymen only. Low rates. 385-7890.

Miscellaneous Service

ABC ELECTRIC LTD.
831 YATES ST. 382-7221
Electrical hand tools, all makes. Parts and service

EXCELLENT SHOE REPAIR
Reg. 485 BURNSIDE E. 386-3222

Moving & Storage

DRUM CARTAGE
Truck for every move. Fully insured. Reasonable rates. Free estimates, call 383-9861.

C & M CARTAGE. BEST rates. Experienced movers. 595-4376, 9-4pm weekdays or 656-3651.

FRANK'S MOVING. FREE ESTimates. Experienced in moving, deliveries and pianos. Insured. 382-5275.

MOVES AND DELIVERIES. Experienced, efficient, insured. Eugene's, 383-3528.

MBN CARTAGE
Experienced movers. Call: 595-3226.

ACCEL MOVES FOR LESS.
381-2059, 382-9660.

Painters and Decorators

PAINTING AND DECORATing, interior and exterior, paper hanging a speciality. 30 years experience. All work guaranteed. Immediate service on small jobs. 479-9401 after 5 pm.

GARRETT PAINTING, PAperhanging, interior and exterior, fast and friendly service. For free estimate please call Charles Garrett 478-0992.

IF QUALITY AS WELL AS price is important call Specialty Painting. Solid references. 595-4424

INTERIOR/EXTERIOR painting. Reasonable rates. Free estimates. References. Ian Downie, 479-0146.

OLD AGE PENSIONERS PREferred. Residential painting. Yellow pages or Garth Glover Painting, 385-6422.

TWO UNIVERSITY STUdents, 5 summers experience. Free estimates. 477-9439, 658-8701

B.M.B. PAINTING, RESIDENtial & Commercial, free estimates, reasonable rates. 20 years experience. 642-4522.

JOURNEYMAN PAINTER, has own equipment, will work by hour or contract. 478-3167.

PAINTING, INSIDE AND OUT. Free estimates, low rates, 477-0876.

ARTS PAINTING AND DEcorating. Experienced and reasonable. 386-9500.

EXPERIENCED PAINTER will do interior and exterior, small plaster repairs. 592-7137.

INTERIOR, EXTERIOR, EXperienced painter, free estimates, call Jacob 385-7783.

PAINTING, NO JOB TOO small, interior and exterior. Contact Steve 382-6566.

MERINO PAINTING AND Decorating. Professional workmanship guaranteed. 384-6104

STUDENT PAINTER WITH experience will paint for you. Phone 727-3185

MCLEAN PAINTING & DEcorating, interior/exterior, free estimates. 386-4047.

HOUSE PAINTING BY STUdents. Reasonable rates. 477-3568

SEMI-RETIRED, CLEAN tradesman, equipped. 477-2555.

Plasterers

LET TONY DO IT. FRIEDRICH plastering and stucco. Patching specialists, older home stuccoed, pebble dash, resurfaced. Styro stucco. Guaranteed clean quality work. 656-2064.

PLASTERING AND STUCCOing, also small jobs in patching and lathing. Ask for Jim. Evening calls welcome. 478-1118, Jimy's Plastering & Stucco.

STUCCO
New and older homes stuccoed. Quality work. Brook Plastering, 478-8775

STAN OLSON
383-0897

COLEMAN PLASTERING Quality lath and stucco. 478-9976.

PLASTERING, STUCCO, REpairs, reasonable, 479-4779.

Plumbing and Heating

NEW FIRM
Renovations, new construction, discounts. Law and Son Plumbing Service Ltd. 658-8112. After hours 658-8163

LOW COST PLUMBING REpairs, excellent workmanship. Days: 383-0149; evenings and weekends: 386-6553.

DAVIDS PLUMBING
Hot water tanks, plumbing repairs, drain cleaning. 386-8881.

REPAIRS AND RENOVAtions. 20 years experience. Low rates. 24 hour service. 652-5813.

REASONABLE RATE PLUMBer, 24 hour service. Free estimates, 477-5742.

D & S PLUMBING SERVICE, alterations and repairs. Reasonable. 478-0965.

JIM MCGREGOR REPAIRS. 384-5320, 385-9239

Printing & Typesetting

ATS Typesetting Services
Quality typesetting and paste-up service. Fast turn around at competitive prices.
812 Cormorant St. 385-2076

Refrigeration and Air Conditioning

BURNETT REFRIGERATION. Fridges and freezers serviced in your home. 382-4134 (24 hrs)

WHITE'S REFRIGERATION. Prompt, efficient service in your home. 381-2653 (24 hrs.)

Roofing

ASPHALT SHINGLES, ROOFing and re—roofing. Reasonable rates. Free estimates. 386-9891, 656-3492.

ALL TYPES OF ROOFING AND repairs. Call Blue Diamond Roofing, 595-7722 or after 10 pm, 595-4219.

PARKER JOHNSTON LTD.
1855 BLANSHARD. 382-9181
"Roofing Victoria Since 1935"

TAR AND GRAVEL ROOFING and re-roofing. Phone Central Sheet Metal, 478-1814.

INEXPENSIVE RE-ROOFING, materials plus labour, period. Call Ken, 388-7391.

SUNDOWN ROOFING SPECIAlizing in duroid shingles, cedar shakes, tar and gravel. 383-8972.

Roofing

CEDAR SHAKES AND CEDAR shingle roofing. Free estimates. 656-5353 between 5-7pm

QUALITY ROOFING, SPECIAlizing in cedar shakes. Guaranteed. Chris, 382-6652, 477-6630

Saw Sharpening

386-1122
CANDU SERVICE CENTRE
2825 Bridge St.
INSTANT SAW EXCHANGE

Secretarial Services and Word Processing

TYPING AT MY HOME, BUSIness letters, financial statements, forms, essays etc. Call Linda 592-5505

CALL THE PROFESSIONALS at Effective Information Processing Ltd. 383-5252

Sundecks

duradek™
Vinyl sundeck floor covering for new and old decks. Free estimates. 478-0641.

Tailors

LEATHERWEAR ALTERAtions, repairs, remodelling, cleaning and dyeing. Elley's Leather Fashions. 738 Johnston, 383-7834

BRITISH CUSTOM TAILORS
Closed for July. Back Aug. 5 with our annual Aug. sale.
1311 BLANSHARD 383-2632

OAK BAY TAILORS
Custom tailoring, alterations, ladies and mens. Leather alterations. 1826 Oak Bay, 598-4131.

Tree Service

DANGEROUS TREES REmoved, accurate topping and falling. Thining and limbing. Insured. 478-9346

OLYMPIC TREE SERVICE Falling, topping, dangerous tree removal. Insured. 478-2850.

KEN'S TREE SERVICE. Fully insured. Personalized service. After 5 384-5540.

EXPERT TREE CARE BY A professional phone 598-7786.

Upholstery

GREGG FURNITURE
Est. 1959. Guaranteed work, free estimates. Competitive prices on new furniture or reupholstery. 1000's of fabrics, fabric remnants small or large vardage at greatly reduced prices.
388-7365 2300 DOUGLAS

ACE UPHOLSTERY
381-1321
Quality workmanship. European craftsman. Free estimates.

SEMI-RETIRED UPHOLsterer recovers your chair, $75 with your material. Chesterfields, $150. 478-1262.

Warehouse Equipment

STEEL SHELVING, LOCKERS, Binning and storage equipment. J.N.D. Enterprises
1431 Lang St. 598-9380

Welding

WELDING, REPAIRS, REAsonable price. 923 Caledonia, 386-1164, Berny.

Window Cleaners

BOB'S JANITORIAL SERVICE Take a summer vacation, let us clean your windows professionally. Free estimates. 386-2451, 478-8789.

JACK'S WINDOW CLEANING, residential and commercial, free estimates. Call 383-3481.

38 TRAVEL

BON VOYAGE?
Before you place your vacation reservations, place a call to Jan Mar. We'll worry about your yard, your pets, your plants and your mail, while you're having the vacation of your life. Next time you leave town, leave the worrying to us. Bonded.
JAN MAR
ENTERPRISES LTD.
381-1125

MAUI—BEACHFRONT
DELUXE 2-BEDROOM, FULLY FURNISHED CONDOMINIUM. PL

40 BUSINESS PERSONALS

INSTANT CASH FOR B.C.R.I.C. Shares! Harbour Square Ticket Sales, 910 Government. 381-6114.

COMING TO VICTORIA SOON: Silva Mind Control Course: Free lecture. For more information call 385-3877.

PSYCHIC READING
Leonard Thornton PH.d. Spiritual healing, Chakral energy changes. 595-5675, for appt.

STOP SMOKING PERMANently. University proven successful, no obligation, 382-2262.

MRS. PAYN-JONES, TRANCE medium, questions answered. 386-3603

PSYCHIC READINGS, TEAcups and cards. Fondue Pot Restaurant, 1100 Yates, 388-4468

HYPNOSIS COUNSELLING
Licensed consultant Bill Boychuk. Call 382-4092

CARD READING IN DEPTH
Seventh Year 595-1920 or 656-1753

EUROPEAN FOOT CARE
By Monika 478-1245

FOOT MASSAGE. CALL MARIlyn 595-0789

42 EDUCATION

FRENCH CONVERSATION, Francais International, small groups (for maximum) or private, for children and adults. Madame Costaz 592-0586.

TUTORING—PROFESSIONAL help by experienced teacher. French, math, new and old methods. 598-2331.

PRINT MAKING COURSE: for stationery and fabrics. 385-5525 or 595-4756. Oil Painting also available.

SESSIONS IN CONVERSAtional French, smaller groups, mornings or evenings. 595-1858.

PRIVATE TENNIS LESSONS. At my court $10 per hour, or $15 per hour at yours. Call 592-1705

TUTORING-PROFESSIONAL help in Spanish. Call 386-6391.

60 FUEL

FIREWOOD, CUT YOUR OWN, $25 standard pickup load, all trees are felled and ready to cut. 642-5486.

SPLIT ALDER AND FIR DElivered. $70 cord. 642-4096, 642-3829 anytime.

ALDER WOOD, SPLIT, DElivered, $45 pickup load, $70 cord. 478-4815.

PRESTO LOG SPECIAL
240 for $59.95--delivered. 386-1750, 479-8877.

FULL 3/4 TON PICKUP LOAD of seasoned alder, split and delivered, $45. 479-7444.

ALDER, MAPLE, SPLIT AND delivered, $70 honest cord, COD. 595-5963.

SPLIT ALDER $70 A CORD DElivered. 642-3636

DRY FIR FIREWOOD, $80 PER cord. Bob Simpson 478-3051.

ALDER, SPLIT AND DElivered, $70 per cord. 388-7607

63 TIMBER

WANTED TIMBER
FELLED, BUCKED or STANDING
Fir, Cedar or Hemlock
Ideal Sawmill Ltd.
385-0441

WANTED
SHAKE CONTRACTOR
Full phase contract available, stump to finished product, barn shake machine supplied, lots of wood available. 112-288-3261 and leave your name and number or write Box 12, Holberg, B.C. V0N 1Z0

WANTED
Standing or felled timber. Selective logging and bulldozing.
ELK LAKE TIMBER 658-5046.

65 BUILDING SUPPLIES

HOME LUMBER & Building Supplies
470 Ardersier Rd.
385-8711

PLYWOOD SALE
STANDARD

4x8—5/16 Std fir	$6.25
4x8—3/8 Std fir	$7.50
4x8—1/2 Std fir	$10.25
4x8—5/8 Std fir T&G	$12.50
4x8—3/4 Std	$14.50

	Factory	D:UnS
4x8—1/4	7.50	$5.50
4x8—3/8	9.95	$5.95
4x8—5/8	15.50	$9.95
4x8—3/4	17.50	$13.50

LUMBER SALE
STD. and BTR FIR

2x4—6′	$155
2x4—92 1/4 pet Studs	$255
2x4—8′—14′	$285
2x6—8′—14′	$285
2x8—8′—24′	$310
2x10—8′—24′	$365

Louvered Bifolds
#1 Select Mahogany
c/w hardware

	1/2 Louver	Full Louver
2668	$38	$34
5068	$74	$65

Duroid Shingles
210 wt. No. 1 Asphalt self seal. All colours in stock, per bundle. $9.95

INSULATION
FIBREGLASS
PRICE PER 1,000 sq.ft.

R12—4″	$165
R20—6″	$265
R28—8″	$375

GYPROC
Price per 1,000 Sq. Ft.

1/2″ GYPROC	$135
5/8″ FIRESTOP	$180
STUCCO WIRE	$30
PERMAX	$6.50

Deliveries made anywhere on Vancouver Island and Gulf Islands. Before you buy compare our prices. For quality, service and guaranteed savings, phone:

386-3374, 385-8711

CONCRETE
Forms For Rent
Quick strip forms are easy to erect. Fast to strip. No wasted lumber. Save time and money. Fast Service-Free Estimates

Concrete Line Pump for rent
Best Rates In Town

Western Form
Rentals Ltd.
773 Cordova Bay Rd.
658-5122
Nights 658-8018 474-1727

65 BUILDING SUPPLIES

JUBILEE BUILDING SUPPLIES Ltd.

Thinking of
REMODELLING
Your Kitchen?

Give Us A Call

We Will Come
To Your Home
And Design The Kitchen
You Want

Free Estimate

No Obligation

ALSO: NEW SATURDAY
STORE HOURS
8:00 A.M.-5:00 P.M.

6772 Kirkpatrick 652-9141
OFF KEATING X ROAD

CanWest
building materials
3005 JACKLIN RD.

2x4—ECON	$99/M
1x8—ECON shiplap	$120/M
3/8″ K3 BOARD	per sheet $5.50
4″ CERAMIC TILE	85¢ a sq. ft.
1/4″ ASPENITE	per sheet $5.95
4x8 - 1/2″ Drywall	per sheet $4.19

OPEN MON.-SAT.
478-5509

NORSECRAFT HARDWOOD
Industries Ltd.
383-4233

NOW IN STOCK
Teak - Asia
ALSO: Open Saturday All Day
531 David St. 383-4233

MONEY-SAVING
GARAGE SPECIALS
Complete package including locking steel overhead door, all roofing materials, opening casement window, entrance door, chalet siding, all nails and necessary hardware.

12′ x 20′	$1,195
14′ x 22′	$1,395

SAANICH LUMBER
1496 ADMIRALS RD.
385-2486

ALUMINUM WINDOWS
Discounted prices for odd sizes. Also, thermal conversions, patio doors, screens, aluminum siding and gutters.
Alcan Building Products, 6680 Mirah Rd (off Keating X Rd.) 652-3901

SLUGGETT & BROWN
JOINERY
Wood Windows, Doors, Frames
526 DISCOVERY ST. 382-3011

BUDGET HARDWOODS LTD. lowest prices in town on top grade Kiln dried hardwoods Saturdays 9-5, Mon-Wed 4-5, 415 B Hillside Ave. 386-3334.

JUST ARRIVED
"Creative wood turning" by Dale Nish. TOOLS 'N SPACE, 338 Catherine St. 383-9600.

ROUGH CEDAR, ALL DIMENsions. Hidden Valley Sawmills. Open daily, till noon Sundays. 112-743-2830.

CEDAR HAND SPLIT 24″ barn shakes, not resawn, for finishing quality housing. 595-7179 or 477-9673.

USED 15 CEDAR POSTS, $1.25 each. 40-1x8x10 boards, .75¢ each. 40-1x6x10 boards, .50¢ each. 2 gates, $3 each. 479-5337

ITALIAN TILE AT DIRECT IMport price, a genuine saving. 386-2812.

GUILLOTINE SHAKE MILL, capable of 40 squares per day, $1650. 478-9766, 478-3871.

4′ WIDE METAL FIREDOOR with hardware and frame, $175. 478-4696

WANTED HARDWOOD flooring 3/4″ new or used, at least 400 sq. ft. 385-4251

BUILDERS TEMPORARY power pole 25′ long $100. 478-8579.

CONCRETE BUILDING blocks for sale or trade for what have you? 478-3225

CEDAR SHAKES. 14 SQUARE, 18″ shingles, $50 square. 382-1584

INSULATION R-12 58CM X 1.22m, four bales, $60. 478-2249.

18″ BARN SHAKES FOR SALE. 382-9181, evenings 477-5655.

70 MUSICAL INSTRUMENTS

MUSICMAN
It is 2 months since the first MUSICMAN guitars and amps came through our door. Since that day, the response from South Island MUSICIANS has been overwhelming! Old FENDERS, New FENDERS, MARSHALL, HI WATT and GIBSON have all been traded in by players that have finally heard what's been in their heads all along.

WHY MUSICMAN?
"Careful quality control, new products, from new ideas. A willingness to listen to music men who explain their needs and problems." That's why!

McMusic
COLWOOD
2244 Sooke Road 478-4622

BERNIE PORTER MUSIC IS NOW THE HOME OF THE FAMOUS KIMBALL LINE OF ORGANS STARTING AS LOW AS $1695. INCLUDING EZ PLAY FEATURES FOR THE BUDGET MINDED ENTHUSIAST. CALL IN AND SEE THESE NEW INSTRUMENTS.
BERNIE PORTER
MUSIC
725 CALEDONIA 382-9542
PARK FREE
CLOSED MONDAYS
JULY AND AUGUST

QUALITY
SERVICE
SELECTION
New & Used Instruments
BALDWIN PIANO & ORGAN CENTRE
"Right Across From The Bay"
1736 Douglas 381-0551

EVERYTHING MUST GO
25% to 50% OFF
All guitars and amplifiers, electric strings $4.50 set, acoustic strings $6.00 set.
THE GUITAR SHOP
Soft Sounds Music
535 YATES 381-5814

TWO HAMMOND CHORD ORGANS $595. AND $650. EACH.
BERNIE PORTER
MUSIC
725 CALEDONIA 382-9542
PARK FREE.

IMMACULATE TRADE IN Hammond organ. Model T500 including Leslie cabinet and cassette. Very clean. $3495
BALDWIN PIANO & ORGAN CENTRE
"Right Across From The Bay"
1736 Douglas 381-0551

RENT TO OWN
PIANOS or ORGANS
GLEESON MUSIC CITY
Home of HAMMOND Organ
714 FORT 388-9632

70 MUSICAL INSTRUMENTS

PA EQUIPMENT, JBL 130'S, JBL 140's in 4560 bins. 12-3 Snake. 1000 watt bi-amp system. Marshall 50 box. 2150 Cerwin Vega box. All equipment 3 months old. 478-4357

LAB SERIES GUITAR AMPLIfier, 100 watts per side, virtually unused. Mint condition, $700. 658-5862 or 382-9327, Mr. MacVittie.

SUMMER SALE
On all band instruments. Hall & Fairfield Music, 714 Fort, 385-3307.

WANTED: USED PIANO, willing to pay $500. After 5pm weeknights, anytime weekends, 598-4226.

MENDELSSOHN PIANO AND stool, with French Provincial legs. Good condition. $1400 or best offer. 478-2992.

BLESSING B125 TRUMPET, Pamus price $212. PAMUS MUSIC, 1108 Blanshard (at Fort), 386-8475.

LAWRIE CORD ORGAN, WITH Magic Genie key. Like new. $1250 or reasonable offer. 592-3288.

HARPSICHORD
Phone 383-5441.
Of. 595-4001 after 6.

USED ORGANS FROM $295.
SCOTT PIANO AND ORGAN
1400 Blanshard 386-2434

BRAND NEW YAMAHA CP20 Electronic Piano, $1350. Please call Danny before 4pm, 477-0951.

GUITAR AMP, YAMAHA 50 watt, two 10″ speakers, Roland Rhythm Machine. 479-6917.

OVATION 6 STRING ACOUStic electric, with case, 7 months old, $900 384-3908 after 5pm.

SHURE 588 MICAPHONE WITH stand and goose neck, $100 384-3908 after 5 pm.

ALTO SAXOPHONE, "SUperamati", perfect condition, $290. 658-1024.

NORDHEIMER PIANO AND bench, mahogany, French Provincial: $2000. 478-9642

ORGAN KAHN REED 1906, 2 manuals, 2 1/3 octaves pedals, motor and blower 652-1331

WURLITZER UPRIGHT, $1,200, excellent condition. Cabinet fair. 598-2523.

WURLITZER ORGAN, MODEL 560. Check retail price and make an offer. 386-3033

FENDER DELUXE REVERB amp, 5 months old. New $700, only $425 or offers. 478-3548

MARTIN GUITAR, BEST offer. 386-9101.

90 WATT BASS HEAD, 2 12″ reflection box. $350 385-5828.

71 MUSIC TEACHERS

"Enroll To-Day"
FOR
PROFESSIONAL
INSTRUCTION
Trumpet - Mandolin
Flute - Clarinet - Banjo
Saxophone - Trombone
BERNIE PORTER
MUSIC
725 Caledonia 382-9542
Near The Bay Park Free

PIANO. ALL LEVELS. ELEmentary School teacher, specializing in teaching young children. Ages 3 on. ARCT (Toronto). Lake Hill School District 479-0196

EVERGREEN CENTRE FOR Creative Musicianship. Professional instruction in guitar, piano and voice. 388-9153

PIANO AND THEORY INstruction. Arne Sahlen, BMus, AVCM, ARCT. 598-5952 mornings.

LEARN PIANO NOW. PRIvate lessons in your home. All ages-levels. 386-4210.

77 MOTORCYCLES

NEW 79
HONDA
400 CUSTOMS
INCLUDES
★ Freight and Prep
★ Carrier and Backrest
★ Deluxe Eng. Guard
$2199

ALL 1980
HONDA CUSTOMS
200, 400, 650, 750, 900
IN STOCK NOW

PLUS
NEW 79
HONDA CB 650
$2699
ALL AT
MULLINS MARINE
925 Yates St. Dealer 5245
382-1928 382-4515

All The
HONDA
CUSTOMS
Are In Stock
from 200cc - 900cc

USED BIKES?
Always a good selection in stock
See us Last ...
Before You Buy
VICTORIA
HONDA
2851 Douglas 386-8364
Dealer 5854

HARLEY
DAVIDSON
Our last 1980
LOWRIDER
is now in stock . . .
as well as the
belt-drive STURGIS.
1 ONLY
1980 FLH 80

See us Last . . .
Before You Buy
VICTORIA
HONDA
2851 Douglas 386-8364
Dealer 5854

QUICK SALE, 73 HONDA 500 four, new tires, 4 into 1 header, low bars, low miles, $1000 or best offer. 386-5020 or phone 383-4624 after 8pm, Sunday to Thursday. Ask for Dave.

77 MOTORCYCLES

YAMAHA
M-X SALE
ON NOW
ALL 1980 MODELS

MX 100 reg. $939	SALE $859
MX 175 reg. $1399	SALE $1299

P.S.
We still have a few 1980 400 SPECIALS in stock.

ALL AT
MULLINS MARINE
925 Yates St. Dealer 5245
382-1928 382-4515

Harley Davidson
"LOWRIDER"
The all-round sport and touring motorcycle
BROOKLANDS
MOTORCYCLES
937 Fort 383-5926
Dealer 6121

1975 750 HONDA, VETTER ferring, lowers, Craven bags and top case, AM/FM cassette deck, speakers in the helmet, custom seat, fully enclosed chain guard, custom paint, everything matches. Absolutely everything chromed. You won't believe it until you see it. Offers. 385-2502.

MINT, 77 KAWASAKI KZ650, disc brakes, absolute spotless condition, low, low mileage. A steal at $2000 or best offer. 592-4573

74 YAMAHA ROADBIKE, 2 cylinder 4 stroke, 500 cc, Michelin tires. Header, only 16,000 km. Exceptionally good condition. $850. 652-2920

LIMITED EDITION
1978 Suzuki 1000 CC, 3500 kilometers. Rock your socks with this near as new classic. $3300 firm. 384-1019.

GETTING MARRIED, MUST sell 77 Yamaha XS650, immaculate condition, low mileage, custom paint, $1800 or best offer. 595-6901.

VESPA MOTORSCOOTERS
MOPEDS—18 MODELS
ISLAND MOTORS, 385-3515
602 Esquimalt Rd. Dealer 5138

78 YAMAHA 750 SPECIAL. Custom seat, chrome back rest, immaculate. $2800 or best offer. 721-3255 Victoria.

79 YAMAHA XS750 WITH PACIfico fairing, lowers and tinted windshield. 4000km. $3750. 652-2241 after 6pm.

1978 YAMAHA XS-1100E, IMmaculate, Rick Brown paint, new Dunlop K-91's, $3700, 386-1048, 477-6560.

1976 HONDA 750 WITH 836 KIT, fully chopped, 160 km on rebuilt engine, many extras. $1200 or best offer. 598-1341, 6-8 pm.

MUST SELL, CANDY BLUE shaft driven water cooled Honda CX500 custom motorcycle. $2450, offers. 112-743-2975.

BLACK 1979 YAMAHA 650CC Special II, spoke wheels, some extras, low mileage, first $2200 takes. 656-1843 before noon.

1979 SUZUKI GS 1000 EN, EXcellent shape, stored inside over winter, 3000 miles. $3700. 383-6172.

HARLEY 80 CUBIC INCH, SS carb, belt drive, rigid frame, Wide Glide, 1st and 3rd gears, lots of chrome, 385-1905.

1973 REBUILT 650 TRIUMPH motorcycle. Excellent condition. Between 5-7pm, 112-537-5048

1977 YAMAHA TY175, GOOD shape, low mileage, $800. 477-0548 after 5pm, 478-5451 after 7pm.

69 SUZUKI T350 TWIN, 6 speed, screen, carrier, original and excellent condition, $550 or offers. 477-0073 after 4pm

1974 TX500 YAMAHA, WIND screen, good condition, $900. 592-5981

1979 750 YAMAHA SPECIAL, custom paint, must sell. Offers. 385-2936.

1978 HONDA 750F, EXCELlent condition, $2450 or best offer. 592-6085.

HONDA 750K, IMMACULATE condition, complete touring package, best offer. 382-9215.

1979 KAWASAKI 75, $475. 1974 Kawasaki 100 Enduro, $495. 658-8859.

1980 YAMAHA 650 SPECIAL; must sell. Only $2100. A-1 condition. 381-2039.

77 YAMAHA 400, EXCELLENT shape, $1200 or best offer 388-7061 479-7387.

MUST SELL 79 RM125, ONLY 25 hours on bike. $1,000 or best offer. 592-9760 after 6.

1973 NEW AND USED KAWAsaki parts. All must go. $500. 385-3149.

1976 HARLEY DAVIDSON Sportster, good clean condition. $3700 or best offer. 478-1101.

1980 SUPERGLIDE 1200CC $6000 or best offer 477-2336 after 5 pm.

1980 650 YAM SPECIAL, candy—apple red. Call after 4pm, 388-6582.

1976 HONDA 750, FAIRING, header, custom seat, asking $1450 595-1505.

MOBYLETTE H50VL, BLUE like new, 170 miles, helmet, $650. 478-0171.

BMW 600/5, 1971, 30,000 MILES, perfect condition. $1800. 658-8033.

1975 YAMAHA 125YZ IN EXcellent condition, rebuilt engine. $750 or best offer. 478-8961.

1975 YAMAHA MC 175, GOOD condition. Best offer. Phone 383-6359

74 BMW R90S, SILVERsmoke, top shape, $3900. 598-3728

1965 305 DREAM, 1968 250 Greaves Anglian Trials. 479-1390.

78 750 HONDA SUPER SPORT, 5,000 km's, rarely driven. Offers. 388-4579.

1968 OSSA MOTOCROSS 250CC, runs good, first $200 takes it. 582 Ledsham. 478-4948

1977 KAWASAKI KZ650. EXcellent condition. Many extras. $2,500 or trade for car. 656-3427.

1979 HONDA CX500, SHAFT drive, water cooled, low mileage, asking $2500. 386-5937

1975 KAWASAKI 250 CC ENduro. Excellent condition. 2500 miles. $700 385-6576

74 SUZUKI 550 GT, REBUILT, must sell, Forces posting. 477-2485

NEW 1980 YAMAHA 400 SPEcial, very low mileage. $1,900. 642-4393.

YAMAHA 250CC MOTORCYcle, electric start, new tires, good shape. $300. 595-1728

2 HONDA 50CC MOTORCYcles, need minor repairs, $75. 595-1728

1976 HONDA Z50 $425. 1977 Honda CT70 $650. 652-9066 478-7508.

1960 SPORTSTER, NEW Engine, excellent condition. $3800 385-6187.

1978 500 SINGLE CYLINDER Yamaha, low mileage, $1400. 383-3128.

'77 HONDA CJ 360T, 10,000 miles, good condition. $950. 642-4613.

'75 HARLEY SPORTSTER, electric start, new paint, 10,000 miles. $3500. 382-6132, 477-6614.

77 MOTORCYCLES

1977 CAFE RACER, HARLEY Davidson, immacculate condition, $3900 598-2427.

MOTORCYCLE FAIRING, handlebar mount, black, $110. 478-8194.

1978 MOBYLETTE, 1-OWNER, double seat, saddle bags. A-1 condition. $550. 384-1662.

1972 KAWASAKI 350, NEW battery, tune-up, low mileage, $550 or best offer. 384-5445.

1977 SUZUKI RV90, BRAND new, only 64 miles, $800. 478-1286.

1971 BMW R50/5, WINDscreen and Craven bags, low mileage. $1800. Phone 592-0359.

1977 650 YAMAHA, EXCELlent condition. Faring, oil cooler, $1525 or offers. 592-2997

1978 YAMAHA XS400, BLACK, 8800 kilometers, mags, discs, $1000. 382-6856.

1975 HONDA SUPER SPORT, 400CC, $700 firm. 384-5659.

1977 YAMAHA 400 ENDURO DT $700. 386-5456 firm.

HONDA 50 PLUS PARTS. SUzuki TS90 Enduro. 652-1660.

1979 750 HONDA LTD, 7000 kilometers, very clean, 477-5437

1977 YAMAHA IT400, 500 KM, top condition, $1350. 477-0515

78 YAMAHA YZ80, EXCELlent condition. 478-8586.

KAWASAKI 75, GOOD CONDItion. $250. 384-4250.

71 YAMAHA 90 ENDURO, runs good, $200. 479-9279.

175 YAMAHA ENDURO, offers. 386-3641.

1978 YAMAHA TY250, EXCELlent shape. $1000. 478-0024.

1980 HONDA 750 CUSTOM, AS new, 1000 miles. $3200. 478-0024.

TWO 185 HONDA TWIN STARS, 1978 $1000; 1979 $1199. 595-6405.

1942 AND 43 HARLEY 45'S, NUmerous parts. 381-2065

67 KAWASAKI 175, MUST SELL this week. $100. 477-5702.

1977 SUZUKI 250 PE, $1000 OR best offer. 381-1818.

78 BICYCLES

RUSS HAY
BICYCLE
SHOP
2542 GOVERNMENT ST.
384-4722
1215 ESQUIMALT RD.
388-6712
LARGE SELECTION OF NEW & USED BIKES!
TRADES WELCOME

TANDEM BICYCLE, BICYCLE built for 2, excellent condition. For more information call 384-4076 after 5pm.

LADIES 10-SPEED, $90. EXcellent condition. 595-5282 anytime before 4:30pm.

USED CARLETON 10-SPEED, 23 1/2″ frame. $90. 382-9991 after 5 pm.

MENS 25″ SEKINE 10 SPEED, $130 firm, excellent condition. 382-2973.

LADY'S 21″ PEUGEOT 10-speed, good condition, $90. 592-3977.

MUST SELL. SEKINE 10-speed, good condition, $110. 479-2980.

SMALL BOYS HIGH RISE bike, good condition, $40. 652-1372.

23″ 10-SPEED, WINDSOR PRO. Campy and Sugino components, $550. 656-4604.

19″ 5-SPEED BOYS RACING bike, $60. 656-5606.

10-SPEED BIKE, LIKE NEW, $150. 727-2308.

80 BOATS and MARINE

NEW
STRATACRAFT
14′ VENUS
—40 Mercury el.
—1000 lb. trailer
—full canvas
—battery, box
—regular $5295
SALE $5095

17′ SUN
—80 hp. Mercury el.
—1800 lb. trailer
—full canvas
—rigged and ready
—regular $8995
SALE $8695

22′ STAR
—command brdg
—198 Mercruiser I.O.
—galley pak
—dual controls
—dual wipers
$19,495

NOW AT YOUR
1 STOP
MARINE CENTRE
Mercury
Marine
385-1457 800 Cloverdale

VAN ISLE
MARINA
POWER
24′ Campion C/B; 24′ Fiberform; 26′ Winner C/B; 26′ Tolly; 26′ Fisherman's Delight; 26′ Telstar; 26′ Trojan; 26′ 'Sel Cruiser; 26′ Garden; 26′ Displ. Cruiser; 27′ Fairliner; 28′ Executive; 28′ Disp. Cruiser; 30′ Chriscraft; 30′ disp. cruiser; 30′ Grenfell; 32′ Grand Banks; 30′ Ex-fish boat; 31′ Enno's; 31′ Cruise-A-Home; 32′ Grenfell; 32′ Disp. Cruiser; 32′ Spencer; 32′ Tollycraft; 34′ Diesel Displ.; 34′ Trawler; 34′ CHB Trawler; 34′ Fairliner; 34′ Tolly Tri-Cabin; 36′ Chris sdn.; 36′ Diesel Classic; 37′ Monk; 38′ Monk tri-cabin; 38′ Tolly; 40′ Monk; 41′ Canoe Cove; 42′ C.T. Trawler; 44′ McQueen; 44′ Garden; 48′ Tug; 50′ Diesel Trawler; 51′ Motor Cruiser; 52′ Monk; 65′ Ex Dept. Fisheries.
SAIL
20′ Sloop; 20′ Newport; 22′ Sloop; Exceptional 24′ Schooner; 24′ diesel sloop; 25′ C & C; 25′ Wood Sloop; 26′ Traditional Sloop; 26′ Haida; 29′ Ranger; 30′ Motor Sailer; 34′ Cutter; 35′ Atkins Sloop; 39′ Motor Sailer; 37′ Rafiki; 37′ F/G Hull and Deck; 40′ Islander Motor Sailer; 41′ Cutter.

The above is an example of some of the vessels we are seriously offering for sale. For more information please contact JOHN ALLEN at:
VAN ISLE MARINA CO. LTD.
Harbour Road Box 2130
656-1138 Sidney, B.C.

80 BOATS and MARINE

ADVANCE YACHTS LTD.

15′ Cobra ski boat	$ 4200
17′ Bayliner, 115 h.p. o.b.	$ 6495
17′6″ Canaventure I.O.	$7495
18′6″ Clinker	$ 3595
19′ Brandlmayr, house	$ 8500
19′6″ Campion	$ 4,900
20′ Starcraft, trailer	$8495
20′ Sangster, trailer	$12,900
20′ Double Eagle	$16,750
20′ Double Eagle, trlr.	$17,500
20′ Reinell, trailer	$ 9,750
21′ Sangster	$11,500
21′ Campion	$13,900
22′ Sangster Dolphin	$11,200
22′ Boston Whaler	$20,995
22′ Bayliner C.B.	$15,995
22′ Sea Ray w/trailer	$16,900
22′ Glas Ply	$13,900
23′ Sea Ray	$15,500
24′ Fiberform Baja	$21,900
24′ Reinell htp.	$14,900
24′ Sabrecraft	$19,900
24′ Reinell	$16,200
24′ Bell Boy Htp.	$11,900
24′ Reinell C.B.	$13,900
25′ Fiberform C.B., hse.	SOLD
25′ Bellboy C.B., like new	$22,900
25′ Bayliner Offshore Ht.	$13,999
26′ Chris Cavalier	$11,500
26′ Fiberform C.B.	$20,995
25′ Bellboy Exp.	$17,900
25′ Sea Ray	$18,900
26′ Spencer	$15,900
26′ Tug diesel	$37,900
26′ Houseboat	$14,995
26′ Hourston C.B.	$16,900
26′ Fiberform C.B.	$25,500
27′ Chris Exp.	$21,500
28′ Lynwood C.B.	$32,450
28′ Northstar Dsl.	$11,900
28′ Pelagic Trawler	$39,000
28′ Executive	$42,900
28′ Crown	$34,900
30′ Sea Ray offshore	$59,900
30′ Chris reg. antique	$14,900
30′ Chris, immac.	$31,900
32′ Diesel Displ.	$20,995
32′ Luhrs C.B.	$56,995
32′ C.B. displacement	$24,000
32′ Fairliner C.B.	$56,995
34′ C Lic. diesel	$19,900
34′ Grenfell, house	$39,900
36′ Monk, twins	SOLD
41′ Canoe Cove	$126,000
CT 42 Trawler	SOLD
50′ Classic Power	$44,900

SAIL

7.5 Tanzer	SOLD
20′ Shcwill, trailer	$7900
20′ Vivacity	$10,500
22′ Grampion	$ 9,000
22′ Tanzer	SOLD
Paceship 23	$14,500
24′ Progressive (1970) Rivara	$13,900
24′ Swiftsure, loaded, inboard	$16,995
26′ Haida Custom	$26,750
26 Reinell, loaded	$19,995
26 Tanzer	SOLD
27′ Soling, trlr.	$ 9,900
34′ Coronado	$41,900
35′ Endurance	$100,000
35′ Endurance	$78,900
37′ Roberts	$105,000
40′ Islander	$139,000
45′ Trimaran	$119,000
51′ Ketch	$179,000

We are now dealers for new
CATALINA
SAILBOATS

OPEN DAILY
9-5 p.m.
WED., THURS., FRI.
til 8 p.m.

Bosun's Marina, 656-5558
10775 McDonald Park Rd.,
Sidney, B.C.
Oak Bay Marina, 598-3366
Pedder Bay Marina, 478-1771
NANAIMO
Newcastle Marina 753-1512

THUNDERBIRD
YACHT
SALES
WESTPORT MARINA
Next to Swartz Bay Ferry
2075 Tryon Road, Sidney, B.C.
656-5832

1980 BAYLINERS
IN STOCK NOW

SPECIAL
OF THE WEEK
'78 — 25′ BELL BOY C.B., like new, f.w.c., hot water heat, VHF, sounder, full canvas, 185 hrs. $23,900

EXPERIENCED
BOATS

78—18 1/2′ Starcraft, trlr.	$9,500
73—22′ Fibreform	$9950
70—24′ San Juan	$9,950
73—22′ Fiberform Exp.	$9,900
70—24′ Sea Ray	$11,300
75—24′ Fiberform Exp.	$11,950
74—24′ Bell Boy C.B.	$11,900
75—24′ Reinell Exp.	$12,800
55—28′ Norcraft	$12,995
60—24′ Skagit Exp.	$12,995
75—24′ Reinell	$12,500
74—24′ Saratoga Exp.	$13,900
74—2550 Saratoga	$13,900
75—24′ Reinell Exp.	$13,900
74—25′ Saratoga	$14,295
64—27′ Chris Connie	$15,900
75—22′ Sea Ray Exp.	$14,950
55—26′ Chris	$17,300
75—24′ Winner f.w.c.	$17,500
78—24′ Saratoga f.w.c.	$17,500
73—26′ Fiberform C.B.	$18,900
70—26′ Telestar C.B.	$19,900
77—26′ Reinell C.B.	$21,000
77—26′ C.B. Reinell	$22,900
76—26′ Campion C.B. twn	$25,500
72—28′ Uniflyte Exp.	$29,995
77—28′ Carver	$34,900
69—28′ Uniflyte Exp.	$35,900
79—28′ Carver, new	$38,000
62—36′ Richardson	$43,900
73—40′ Cruise-a-Home	$53,900
74—40′ Tolly Tri	$112,000

CALL
RICH or RON
656-5832
OPEN 10 a.m.-7 p.m.
Closed Tuesday

LOOK
BRAND NEW
CAMPION
PACKAGE DEALS

16′ CAMPION SEVERN
—Deep V
—Camper Top
—Walk through Windshield
—Stern seats
—50 HP Johnson electric
—1350 Roadrunner
—FACTORY LIST $7631
PACKAGE $6850

17′6″ CAMPION ALERT
—Deep V
—Camper top
—Walk through windshield
—Stern seats
—70 Johnson electric
—1550 Roadrunner
—FACTORY LIST $9492
PACKAGE $8450

18′6″ SQUALLY H.T.
—Standup camper back
—Deep V hull
—Built-in fuel tank
—85 HP Johnson elec.
—FACTORY LIST $11,120
PACKAGE $9950

Package deals include lifejackets (2), paddles, tie lines, fenders, marine battery and sea trial:

bob whyte marine ltd.
SALES AND SERVICE
Corner Harbour and Resthaven
656-7286

SUMMER HOURS
OPEN 7 DAYS
9 a.m.-6 p.m.

PAINT!
We carry STEELCOTE expoxy, ENDURA polyurethane, Z-SPAR monopoxy and enamels. "THE RIGHT PAINT FOR YOUR JOB" at
PELAGIC
428 E. Burnside
386-1811 386-7814

THE BOAT LOFT
Inflatable Boat Centre
381-1323 563A Johnson

80 BOATS and MARINE

gp
HOURSTON
GLASCRAFT
CRUISERS

20′ HOURSTON
Hardtop, cuddy cabin and bulkhead forward, head, full galley, dual helm seats, wipers, stand up camper, Volvo Penta power, from
$16,999

23′ HOURSTON
Hardtop, cuddy cabin and bulkhead forward, head, full galley, dinette, aft bulkhead, camper canvas over large, deep cockpit. Volvo Penta power from
$20,999

26′ HOURSTON
Command bridge, 8′9″ beam, dual helm stations, duplicated instruments, stand-up, enclosed head, full galley, dinette, aft bulkhead, roomy cockpit under camper canvas. One only at
$31,999

Featuring New
GLAS PLY
BAYLINER
HOURSTON
GLASCRAFT
CANAVENTURE
MIRROCRAFT
BMW—Volvo Penta
OMC—Mercruiser
Johnson Outboards
Seagull Outboards

GIBSON
Powercraft Centre Ltd.
730 HILLSIDE AVE.
382-8291

20′
DOUBLE EAGLE
Hardtop, cuddy cabin, galley pak, sounder, powered by F.W.C. 190 Volvo, trim tabs, tandem trailer and elec. winch. $17,500

17′ CRESTLINER	$4800
17′ BAYLINER O/B & trl.	$6950
19′ GLASS PLY & trl.	$13,750
21′ BELL BOY K3 & trl.	$14,950
20′ SANGSTER	$8,995
21′ BAYLINER & trl.	$11,750
24′ SEA RAY C/B	$17,500
24′ GREW—Express	$17,900
24′ BELL BOY C/B	$15,500
25′ SANGSTER—(2)	$15,500
26′ TROJAN	$15,500
28′ FIBREFORM—twin	$28,500
28′ LUHRS C/B	$28,500
28′ FIBREFORM—Exec	$34,500
32′ APOLLO—twin diesel	$75,000
36′ GRENFELL—radar	$65,000
36′ CUSTOM TRAWLER	$98,300
41′ CANOE COVE—tri.	$126,500
60′ CUSTOM TRAWLER	$275,000

CEDAR GROVE YACHTS LTD
Located on the Highway
Just before Swartz Bay
the Home for
ZETA BOATS
ORCA DORYS
in Victoria
656-2580

MARINERS
Compare our services & prices
MERCURY ENGINES
EZ LOADER TRAILERS
MARINE SERVICES
Open 7 days; 7am-7pm
2072 Henry Ave, Sidney
656-7311 656-7664

SKOOKUM

GOLDEN DAYS II
40′ OAL DELUXE FG COASTAL CRUISER, COMMAND BRIDGE, TRI CABIN LAYOUT, SLEEPS 6, SEATS 8 (2 DINETTES), 2 HEADS, ALL ELECTRIC GALLEY, OVEN, RANGE, 2 FRIDGES, FULLY EQUIPPED INCLUDING 7.5 GENERATOR, SONAR, VHF, DEPTH FINDER, 2 DELUXE STEREO SYSTEMS, LOADED WITH EXTRAS, 10′ DINGHY, 4 HP OUTBOARD, LIFERAFT. POWERED TWIN 225 V8, SPEED 22 KNOTS, ECONOMY AT 10 KNOTS. LOW HOURS, BOATHOUSE CONDITION, FULLY SERVICED, LUXURY AFLOAT, MUST BE SEEN TO BE APPRECIATED. $75,000 (REPLACEMENT COST $112,000) 652-3566.

ON DISPLAY
38′ CHRIS, loaded, immac.
36′ VICTORIAN trawler dbl. cabin, brand new, loaded
29′ SAILBOAT f.g. custom
28′ FAIRLINER, incl. mrge.
27′ CHRIS Sportfisher
25′ ALBIN very clean
24 1/2′ BAYLINER immac.
24′ REINELL ht. clean
21′ SPEEDBOAT f.g. 350 V8

ARRIVING SOON!
41′ VICTORIAN Trwlr Sdn
36′ UNIFLITE dbl. cabin

Deep Cove Marina and Yacht Sales Ltd.
109912 Madrona Dr. Sidney
656-2810

MOVE IT OUT
TO CLEAR STATE
36′ Colvin steel ketch.

CLOSEST
REASONABLE OFFER
TO $32,900
Sails, power, radio, et al. Take on water, fuel, and grub, and sail her away!

CAPITAL CITY
BOAT BROKERS
Wayne or Tom 386-7555

BOTTOM PAINT
SAME DAY SERVICE
Competitive Prices
PHILBROOKS SHIPYARD
2324 Harbour Rd.
656-1157

80 BOATS and MARINE

DOUBLE EAGLE
New 16′ Hardtop
★ 70 Mercury el.
★ 1600 galv. Ez Loader
★ wiper
★ rear canvas
★ battery and box
★ reg. List $8132
PACKAGE $7300
MULLINS
MARINE
925 Yates St. 382-4515

WELCOME
VICTORIA-MAUI
RACERS
We have your extra safety equipment and last minute items at
McQUADE'S
MARINE SUPPLY
1252 Wharf St. 388-4343

SUNTIME
yacht shop
We have the brass for nautical class.
Open Mon—Sat 10—5; Sun 11-4
2449 Beacon, Sidney 656-2434

26′ TOLLYCRAFT, EXPRESS Cruiser. Powered By re-built Mercruiser (Ford) 350. New Top reconditioned and clean. Includes C.B., Depth Sounder, Dinghy, with Johnson Outboard. Will Take Car, Mohom, or Property in Trade. Call Bob Allison for appointment to view. 385-8756. REG MIDGLEY MOTORS LTD. Dealer Lic. 5186.

ANCHORS
13-lb. DANFORTH
CRUISING SPECIAL $79.95
SAILTREND
1157 Newport
592-2711

The Plastic Shop
We are now at our NEW LOCATION — bigger and better with lots of parking. See us for Fiberglass, Plexiglass, Polyethylene, Storm Windows and much more.
THE PLASTIC SHOP
Now at 2215 Government
386-1477

IT'S
BOTTOM TIME!
Come and let us do your bottoms with our fast and efficient pressure washer. Phone for appointment for travel lift or marine ways for haul outs.
Canoe Cove Marina Ltd. 656-5633

CANOE COVE
Yacht Sales
Open 7 Days a Week
656-5711 656-3915
Evenings, 652-4386

Star Marine
MARINE BROKERS
SAIL & POWER
9843—2nd St., Sidney
656-3112

CAPITAL CITY
Boat Brokerage and Shipyard
Complete repairs and service
Commercial and Pleasure
FREE MOORAGE
For qualified listings
Call now Wayne or Tom
386-7555 130 Kingston

ALL WEATHER FISH BOAT, 25′ Clinker, full stand-up cabin, new diesel engine, 12 hrs. Trolling — 2.8 Gals used, new depth sounder and fish locate, new bilge pump plus C.B. radio, dual batteries (new), stove plus heater. $1500.00. fishing gear (approx.), $8900 or offers, 388-5632.

CB
Units $109.95. VHF marine radio telephone 12 channel, fully crystalized, full features only $399.95, marine horn $19.95.
B.C. SOUND & RADIO Service
931 FORT 383-4731

CHEOY LEE
Diesel Trawlers
For Information Call
ANGLER'S ANCHORAGE
MARINA
652-3531 933 Marchant Rd.
Brentwood Bay

MARINE ENGINE
Checkups and Overhauls
Gas or Diesel — we are fast and efficient.
PHILBROOKS SHIPYARD
2324 Harbour Rd.
656-1157

30′ DOUBLE ENDER, 4-CYLINder Grey Marine, oil stove, head etc. Natural wood interior, economical cruising boat. $14,000. All offers considered. 112-748-8982 between 6—8 pm only.

1975 MERC 7.5 HP, EXCELlent running condition, low hours, $450. New OMC propellor, 13″x19″, $55. 9 pound Danforth type anchor and chain, $30. Beginners water skis, $20 pair. 477-7825.

1972 K&C 18′ HANDLAID Fiberglass, 135 Merc with leg, 5 1/2 Johnson troller, depth sounder, full canvas, 24 gallon tank, 1800 lb. Easy-Load trailer. Les Carr's, 854 Pandora at Quadra, 385-4444.

ISLAND MARINE
TRADING CENTRE
for the
Commercial fishing industry
479-8822 Ray Mason 479-8807

MERCURY
MERCRUISER
SERVICE
Marine & Power Products
402 A Esquimalt Rd. 382-1211

Boat Trailer Springs
Parts and repairs. Prompt service. Logan Spring and Suspension Ltd. 60 Crease Ave., 384-2744.

MERCRUISER
PARTS & SERVICE
Canoe Cove Marina Ltd. 656-5633

1976 BIMINI FIBREFORM, APproximately 150 hours. 140 Mercruiser inboard-outboard. Full galley, sleeps 3, 3500 pound Calkins trailer. $8500. 382-7680 after 6pm

17 1/2′ CRESTLINER FIBERglass Runabout, 155 HP OMC, CB, anchor, jackets, spar bracket, etc. New manifolds, engine and leg rebuilt 1979. $4500 or best offer. 656-1965.

SPECIALIZING IN BOAT flags, pennants, and banners. Your name, logo and design appliqued on heavy duty nylon. Guaranteed work and service. 382-8924.

ONE PLESSEY RADAR model MR12 as is. One heavy duty steel stern roller with pin rollers. One small steel net drum with drive and mount. One steel net drum with drive. 656-3585

15′ BOAT WITH TRAILER, EXcellent condition. Fiberglass/wood, has canvas top, 50 and 9.8 Mercury engines. Sounder, electric winch, compass, best offer. 477-8471

1973 FIBERFORM
22′6″, command bridge, fresh water cooling, new leg (June '80). $12,000 or best offer. Weekdays, 8-4:30, 112-743-5501. Nights and weekends, 112-743-5453.

'73 9.5 HP EVINRUDE, RUNS like new, $475. 478-0777

80 BOATS and MARINE

WE HAVE A LARGE SELECTION of power cruisers from 18 feet and up for $6,000 and up. See us at Victoria Boat Mart, 453 Head St. 383-3324. We are open 7 days a week.

A.M.S.
1979 Double Eagle 17′6″, $9,200. 1973 Reinell 22′, $9,300. 1974 Cutter, 28′, $22,500. Many more power and sail. Cowichan broker, 743-2751

1975 21′ FIBERFORM HARDtop, 165 horsepower Mercruiser, CB, am receiver, head, dinghy swim grid, life jackets. PAID MOORAGE TILL APRIL 81. $8950. 383-9854.

23′ CEDAR PLANK CABIN cruiser. Grey marine power. Galley, head, CB, dinghy, recent survey, trolling motor, plus many items. $5500 or best offer. 112-246-4075.

14′ FIBERGLASS BOAT AND trailer with 1974 9.9 Johnson motor, with tank, lines and rod holders. All as new. $1500. 474-1311.

'79 SILVERLINE, 115HP Evinrude and '79 Roadrunner trailer, ski tripod, storage and convertible top. Offers. 382-2559 or 479-7023.

REWARD: 17 1/2′ CAMPION hardtop, licence number 6K9841, white with red bottom and top strip. Missing since June 26th. Phone R.C.M.P.

LOOK!! 10′ FIBERGLASS clinker style boat, 90 pounds, very stable, excellent car topper, used once, $450 or best offer. 478-7114.

18′ FIBREGLASSED WOOD plank open hull with brass prop, shaft and packing box. Needs some fibreglassing. $129 firm. 474-2971

27′ DOUBLE ENDER, CLASSIC design, 1″ cedar plank on oak. Copper fastened, all rebuilt and fitted with new cabin. No motor. Highest offer. 642-5628.

WATERSKIIERS
18′ Hondo dragboat, very fast, very reliable. Too many things to list. $8500. Trades considered. 385-4840

21′ REINELL, 165 OMC COMpletely rebuilt leg, head, galley, stainless steel anchor, dual batteries, $8500 or best offer. Call Murray, 388-5632.

I WOULD LIKE TO KNOW IF there is a 9.9 Johnson or Mercury shortshaft outboard motor for rent for 2 weeks. 384-4576 after 6.

FOR SALE, BRAND NEW PEUgeot diesel motor. 75 hp. Plus clutch, transmission and accessories. To be sold as a package. $3900. 479-5905.

1977 17′6″ CAMPION HARDtop, 70 horse Evinrude, CB, BP, rodholders, seats 6, camper back. $7200. Very clean. 478-8038.

EXPERIENCED SKIPPER wants to charter Westcoast troller, references available. 386-6003 anytime and leave message.

CAPTAIN KIDD'S MARINE
Custom jet boats a specialty. Stern drive available. Order now. 386-4497.

SQUIRE & COOMBS
Commercial fishing vessels. 45 Bastion Square. 384-3363.

61 FT. SEINE BOAT WITH C lic. All seine gear. Some Hal. gear. Needs "A" lic. or "L" lic. 624-5354.

20′ DOUBLE EAGLE WITH "C" licence. Lots of extras. $21,500, negotiable. 479-0548. Work, 384-6111, Doug M.

1980 4500 LB ROADRUNNER tandem trailer, brand new, $2500. 479-0548. Work, 384-6111, Doug M.

33 HP, EXCELLENT SHAPE, short shaft, $450 or best offer. 6 HP Johnson, long shaft, best offer. 382-4192, 381-5856.

1965 35HP MERC, RUNS, BUT needs work, controls and 10 gallon tank included. $125 or best offer. 474-2019 after 5pm

22′ FIBERFORM, 1973, REbuilt 188 Mercruiser, low hours, FWC, fully enclosed cabin, many extras. $8900. 383-4581.

36′ TROLLER, B LICENSE EXpires December. Head, sounder, CB, deisel, cheap to maintain, ready to fish. $22,000. 595-2584

LICENCED HERRING SKIFF or C licence boat wanted to rent for 6 months. 112-338-5873, 384-2230.

WANTED: BOAT BETWEEN 14′ and 16′, motor and trailer, must be in the '70's, $1500 to $3000, in good shape. 595-8770

14′ PLYWOOD BOAT AND trailer, with steering and controls for sale. Call evenings 385-0757.

SHARPS HEATER, $60. PADdles, $5 each. 6-man RFD inflatable life raft, $1250. Sevylor inflatable dinghy, $150. 598-5814.

21′ REINELL CRUISER, EXcellent condition. 188 Mercruiser inboard-outboard, 214 hours. $12,000. 656-5359

1972 70 CHRYSLER OUTboard, 4 parts. Has cracked outer casing. Only 10 hours on new top end. Offers. 479-3081.

65 HORSE MERC, 12 HOURS since major. Excellent condition, 2 tanks and controls for 20′ boat. Deal at $1500. 479-7545

SEARS 7.5 HP OUTBOARD motor, $225. Volvo Penta outboard 9 hp for parts, $50. 479-5564

14.5′ K AND C THERMOGLASS, 50 horsepower Mercury, on trailer. Ready to go. Must sell. Offers to $2600. 656-5332 or 656-4884

12′ ALUMINUM BOAT, 16′ fiberglass canoe. New set Morse controls. Phone between 7-8pm 112-748-0901

12 1/2′ BOAT, TRAILER, 35 HP outboard, all in working order, first reasonable offer accepted. 112-743-3127.

14′ FIBERGLASS, SLEEPER seats, top, good trailer, no engine. As new. $2300 or best offer. 656-4148.

14 1/2′ FIBREGLASS FULL CANvas, 35 Mercury electric, E-Z load trailer. Immaculate. 1801 Hollywood Cres.

15′ THORNES ALUMINUM and trailer, 40 HP Johnson with full controls, rebuilt shaft. $1500. 598-1290

21′ GLEN—L CABIN CRUISER, cedar plank and mahogany, 283 V8 inboard (rebuilt), head, many extras. $7000. 477-1380.

ONCE IN A LIFETIME!! Nearly new reliable 20 hp Chrysler Elgin Gas outboard engine! $700. 652-9355 after 6pm

CHARTERBOATS
MARSH MARINE
Deep Cove Marina 656-1611

CHRYSLER—SEAGULL
Ken Prasing Equipment
934 Goldstream 478-9313

MARINE REPAIRS
Gas, diesel, I.O. 477-6288 days and evenings.

BULK HERRING BAIT OR strip, 5 & 6″ minnows. 656-3851 between 4-8pm

BOAT LETTERING A SPEcialty. Phone Ken Warner, 652-2007.

WOODEN BOAT REPAIR. Fully equipped mobile workshop. 478-2978.

1970 GRAND BANKS 32, WOOD hull, fully equipped plus many extras. $71,950. 652-1201

SEVYLOR INFLATABLE canoe, Tahiti model, almost new $300 595-8716.

20 HP JOHNSON O/B, LONG shaft manual $400. Excellent condition. 656-4182.

20′ DOUBLE EAGLE, ZERO time engine. Excellent condition, $10,500. 477-7695.

18 1/2′ DRAG BOAT, NEW, UNfinished, includes Hi Performance 327 Chev $1000. 383-3525.

15′ CAL-GLASS, EVERYTHING redone. Ask for Ken 656-3420.

80 BOATS and MARINE

1975 22' STARCRAFT 165 OMC, Roadrunner trailer. $8500, offers. 656-6806.

30' CRUISER EXPRESS, DIESEL, stove, C licence available. $8500. 656-6806.

WILL SUB-LET 18' BIRTH AT Cheanuh Marina July, August, September. 642-4467

TYNE TOURING KAYAK with air bags. Nearly new. $450 or offers. 479-6293.

RIVER RUNNER KAYAK, AS new, all equipment included. 598-2065

16' FIBERFORM, 65HP MERC, Roadrunner trailer. Good condition. $4,000 firm. 479-6489.

26' STEEL CRUISER WITH 30 horsepower deisel, $9800. 112-748-8136

65 HORSE JOHNSON OUTboard for sale, best offer. 479-5312, 478-7425.

SIDNEY MOORAGE IMMEDIately available for up to 3 months. 477-8622

DIESEL
10HP Sabb complete, 200 hours. 388-9826.

23' GRENFELL. GRAY MArine, economical and reliable. Asking $2800 479-4601

1980 EVINRUDE 35 LONGshaft, manual start, 10 hours use only. $950. 384-2233.

TWO OMC 5-GALLON GAS tanks with hoses, $45 for pair. 656-4995.

4 HP MERCURY OUTBOARD, excellent condition, 5 gallon gas tank, 658-8165.

COMPLETE REBUILT 155 OMC, leg almost new, best offer. Must sell. 656-1221, 652-9661.

RCA DOLPHIN YACHT motor, 12 hp, $1200 or best offer. 598-5254.

36' BOAT, DEISEL ENGINE, $10,000. This boat must go. 386-2624

1965 55 HP CHRYSLER ELECtric start outboard. $350 or best offer 478-9361 or 112-743-4419

16' GLASPLY, 65 HORSE MERcury, 7.5 horse Mercury, trailer. Extras. $3500. 592-1574.

12' THORNS ALUMINUM boat, trailer, $695 or offers. 479-3014

14' FIBERGLASS CANOE, paddles, life jackets, $235. 598-6014.

DEPTH SOUNDER, Lowrance, 12 volts, complete, $100. 382-6918.

AS NEW 9' ALUMINIUM PRAM with oars and locks. $300. 598-4824.

WANTED: V STERN CANOE in reasonable shape. 385-7941 or 386-0027

WANTED: USED BOAT trailer to fit 16'-17' boat. Reasonable. 384-7587.

14' BOAT AND TRAILER, $400 or best offer. 478-9248

14' ALUMINUM BOAT WITH trailer, $950. 656-6703.

FOR SALE TOTE UM BOAT loader. $50 477-2975

WANTED 20 HP-30 HP ENgine, reasonable. 652-5666.

81 SAILBOATS

THUNDERBIRD YACHT SALES
WESTPORT MARINA
Next to Swartz Bay Ferry
2075 Tryon Road, Sidney, B.C.

1980
BUCCANEERS
JUST ARRIVED
BRAND NEW
22' + 25' MODELS
Trade-Ins Welcome

EXPERIENCED SAILBOATS

76—20' Kitsilano	$4995
75—21' Venture	$7995
71—21' Sloop	$7800
71—21' Clipper	$6500
77—22' Catalina	$10,200
74—23' Ranger	$15,300
75—24' San Juan	$16,350
73—25' North Star 500	$19,950
79—25' Buccaneer	$19,995
74—26' Grampion	$22,500
77—26' Kirby Custom ibd	$30,900
42' Discovery	$112,000

CALL RON or RICH
656-5832
OPEN 10 a.m. - 7 p.m.
Closed TUESDAY

SOLD OUT!
All of our new
TANZER
SAILBOATS
Some new 1981 models arriving end of July. See us now for brochures, prices and immediate delivery on arrival.

bob whyte marine ltd.
SALES AND SERIVCE
Corner Harbour and Resthaven
656-7286
SUMMER HOURS
OPEN 7 DAYS
9 a.m.-6 p.m.

ARCTIC-TROPIC
CRUISING BOAT SALES
MAPLE BAY, B.C.
Good liveaboard and offshore sailboats on hand to suit all budgets. We'll help you find the right boat.

37' C—Bird Sloop	$35,000
42' C-Falcon Ketch	$37,000
37' Garden Schooner	$60,000
42' C-Smoke Cutter	$68,000
48' C-Breeze Ketch	$79,000

Write for information or come and see us. Contact Offshore Cruising Specialists Pat or John Samson, RR1 Maple Bay, Duncan BC. 112-748-8950.

San Juan Yachts
21'-34' SAILBOATS
NEW 23'
ARRIVES TUESDAY
Your Vancouver Island
REPRESENTATIVE
Deep Cove Marina and Yacht Sales Ltd.
109912 Madrona Dr. Sidney
656-2810

Ensign Yachts
New C & C Yachts
15% Yacht Mort. O.A.C. Trades welcome.
2270 Harbour Rd., Sidney
Days 656-7744
Eves. 592-5606

SAANICH LUMBER YARDS

PRAM DINGHY KIT	$66.00
SABOT KIT	$80.00
KAYAK (PARTLY ASSEMBLED)	$45.00
1496 ADMIRALS ROAD	385-2486

RAWSON 26, ALL GLASS, FAST 4-5 berth cruising sloop, Seagull OB, Dacsails, 1500 lb. fixed keel, owner has bought another boat, $11,900. Victoria Boat Mart, 453 Head St., 383-3324.

81 SAILBOATS

FANTASIE A ROEDDE 34. Teak decks, Honduras finish, many sails, first class survey and an absolute classic. Reduced to $34,950. Victoria Boat Mart, 453 Head St., 383-3324.

FOR CHARTER
27' Catalina 24' San Juan
BOSUN'S LOCKER
580 JOHNSON 386-1308

HIGH TIDE MARINE SALES, Mill Bay, B.C. The trailerable Ventures by MacGregor. 21' through 25' and the 36' MacGregor Cat. Complete boats, as low as $10,100. 112-743-5551, 743-5137.

CLIPPER 21 CB 1975 FOUR sails inc. spin gear, Johnson power, very clean. All halyards. Just $7,900. Victoria Boat Mart, 453 Head St., 383-3324.

HAIDA 26 MKII, INB. (1977), very clean, loaded with sails, clean, $19,500. Casey Burke, Victoria Boat Mart, 453 Head St., 383-3324.

26' CARIUS DESIGN SLOOP, inb. diesel, Superbly crafted, as new, $21,500. Ask for Casey Burke, Victoria Boat Mart, 453 Head St., 383-3324

FELICIS 36' OFFSHORE F/C sloop, good liveaboard, Volvo MD2 engine. Offers on $38,900. Victoria Boat Mart, 453 Head St., 383-3324.

12' NATIONAL, VERY GOOD condition, positive flotation, main and jib. Fun family boat. 479-3401.

FOR SALE. CAL 28 DELUXE, inboard. Excellent cruising, proven racer, many extras, $25,400. Phone 479-9550.

DIOGENES 32' ATKINS GAFF rigged cutter, all rebuilt, liveaboard, $37,900. Victoria Boat Mart, 453 Head St., 383-3324.

GYPSY YACHT SALES
"Exclusively Sailboats"
Listings Wanted!
656-5591 2270 Harbour Rd.

38' CLASSIC MARCONI RIG ketch, a fine boat for $28,000. See Casey Burke, Victoria Boat Mart, 453 Head St., 383-3324.

16'2" FIREBALL TRAPEZE class sailing dinghy, needle spar mast, new sails, $1450 or trade for Cat of equal value. 656-3490.

GRAMPIAN 23', BLUE HULL, 9.9 hp Evinrude, main, jib, Genoa, sounder, excellent condition. 478-8440, 112-746-7879.

CARESS 27' OFFSHORE ENGlish fin keel sloop. 5 sails inc. spinnaker, well maintained, asking $27,900. Victoria Boat Mart, 453 Head St., 383-3324.

25' WOODEN SLOOP. COMfortable coastal cruiser, inboard engine. $10,500. 656-6840 mornings.

WHITE 16' FIBREGLASS over ply Snipe, 20' aluminum mast, and E-Z Load trailer. Offers. 382-5204

11' SUNFLOWER SAILBOAT, ideal for beginners, includes main sail, mast, centre board, complete, $200. 592-3862.

26' THUNDERBIRD RACING sloop, excellent condition. 382-2849 evenings

15' FIBERGLASS SEASPRAY Catamaran. Main and jib. $1400. 658-5434.

78 HOBIE 16, WITH TRAILER, excellent condition. $3800. 112-748-0565

16' F/GLASS/ WOOD CANOE, sail, leeboards and tiller. Offers to $500, 385-1454, 6-7 pm.

24' GAFF RIG SLOOP, WOOD stove, head, skiff, etc. 112-753-7380.

31' KISMET TRIMARAN, built for off shore, excellent liveaboard. 383-1558

18½' TWIN KEEL, CABIN sleeps 3, 7½ hp motor, head, 3 sails. Call 386-2666.

16' FIREBALL WITH TRAILer, asking $1100 or best offer. 479-2521 between 9am-1pm.

23' CUB SAILBOAT, MOORage, $4500. 477-1310.

83 AIRCRAFT

NO TAXES, ¼ SHARE IN Excellent Beech Muskateer, 200 HP, I.F.R, good partners. $5000. 388-7792.

BENSON GYROCOPTER, with 2 motors, 2 sets of rotor blades, $2600 or offers. 478-2874

92 SPORTING GOODS

SPECIALTY GUNS INT KNIVES LTD
SOMETHING NEW EVERY WEEK
Shiloh "SHARPS" 45/70 Carbine — Jungle Carbine Sporter — Winchester 101 20G O&U — Winchester Big Bore 94 375 cal. — Weatherby 7mm Weath. Mag. (German Mfg.) — Lee Enfield Full Wood No. 1 — Beretta 22 short auto.
NOW IN STOCK
Smith & Wesson Mod 41 22 auto and Mod 52 38 spl auto — Ruger Mk 1 22 target — Colt Gold Cup 45 auto — New shipment of gun cases — pistol boxes — top quality ear muffs — Webley Air pistols.
Victoria's Only
Specialty Gun Shop
Over 1000 Guns in Stock
576 Yates Ph. 383-1044

NOTICE
Our NEW GUN LINE Phone Number is now in effect. Ph. 383-1044.

Robinson's
EVERYDAY LOW PRICES
AIR GUN HEADQUARTERS
RIFLES—Pistols—See the new Webley Tempest pistol — 2.7 models on display German — British — Spanish — USA. Expert advice.
RIFLES — Mauser 98K 30/06 $159 — Ruger 7MM Mg 4X $429 — Win. 308 mod 88 lever 4X $359 — Husquavarna 8MM $249. SHOTGUNS — Win. 12G Mod. 12 Trap $499 — Browning 12G dble $399 — Mossberg 12G pump $129 — Franchi 12G auto rib $229 — Stevens O/U 22/410 $75. PISTOLS Walther P.38 $294 — Browning 9MM HP Nazi issue $394 — S&W 357 stainless 6" $349 — Ruger 44 Mag. $319.
EXPERT GUNSMITH
ON THE PREMISES
1307 BROAD 385-3429

FRANK WHITE'S SCUBA SHOP
white's water wear
832 Fisgard 385-4713
Aluminum 80J Tanks
$199.00
Price increasing July 1
Prices in Vancouver — Now $260
So Buy Now And Save
Next Scuba Course
Starts July 28 — Register Now

RIMPAC DIVERS Ltd.
If you have always wanted to learn to scuba dive, now is the time to enroll in a course starting Aug. 11. It's safe, it's fun, it's exciting, and the cost is reasonable when you join in a scuba diving course taught by "The Professionals" at Rimpac Divers, 9818 Fifth St., Sidney or phone 656-6313.

MOGUL SPORTS
Family Camping Equipment
Backpacking, clothing, tents
SALES—RENTALS—SERVICE
629 Pandora 384-2224

DACOR REGULATORS, 900 pacer, console gauges, 80 C.U. aluminum tank, pack, etc. Package, $675. 598-0350.

92 SPORTING GOODS

POSEIDON REGULATOR with USD Octopus and decor, ICL 150 combo gauge, $350. Also Whites dry suit, fits 5'11"-6' 160 lbs. $350,. Both items 1 year old, like new. 477-9942

WILDERNESS TENT, SIERRA design, A-frame for two, 6 lbs. Finest quality. Very clean. $200. Ice axe, 70cm metal, $40. Call 385-4610, 6-7 pm, before July 11.

HANG GLIDER
1979 OLY 160, low hours, like new, $800. Must sell. Collect 112—338—8662.

BROWNING HIGH POWER 9mm, Packmyer grips, 1 year old, tuned action, excellent condition. $390. 385-2936.

HUNTERS - TOTE-GOTE trail bike. Professionally built, 6 hp. Will easily carry 2 adults. $100 479-2903

WEIGHT TRAINING? 165 LB. steel barbell and dumbell set and pro press bench. Excellent condition. $175 or offers. 479-3903.

WINCHESTER MODEL 94, 30-30, excellent condition. $175. 382-8505.

HOCKEY EQUIPMENT FOR sale, bantam size, great condition. 477-4036

WANTED: SET OF LEFThanded ladies golf clubs for junior golfer. 478-8579.

WILSON CHRIS EVERT MEdium tennis racket, 4½" grip, excellent condition, $55. 592-2550

ONE RCMP CENTENNIAL rifle, 30-30. In box never used. $800. 381-2028.

KAYAKS AND 1 FIBREGLASS river also 1 childrens' wooden with paddle. 479-6102

WANTED: MEN'S MATCHED golf clubs, good make. Excellent condition. 598-7060

WANTED WATER SKIS. 656-2456.

9 X 12 CABIN TENT, 477-4846.

93 CAMERAS, SUPPLIES and PHOTO FINISHING

island colour labs
615 FORT 384-2242
Plus 8 locations to serve you. SAME DAY SERVICE on all C41 films — in by 10 a.m. out by 5 p.m.

5x7 SPECIAL $1.49

Hilton PHOTO SUPPLIES
P.O. Box 750
Phone 246-4741
On Trans-Canada Highway at Chemainus

bill's photo supply
DOWNTOWN at
1672 Douglas
383-7443

city photo
1227 Gov't.
385-5633
EKTACHROME
FILM PROCESSING
OVERNIGHT SERVICE

KITS CAMERAS
new and used equipment.
388-6821. Lower Commerce Mall, 388-5226, Mayfair Mall.

BELL & HOWELL FILM sound 185C, 16 mm, sound movie projector in mint condition $375. 479-6982

ROLLEI 35MM AUTOFOCUS remote control projector, $120. Five circular trays, $5 each. 652-9323

WANTED DARK ROOM, CAMera equipment. Cash, or trade quality stereo. 384-3887, 383-0405.

HASSELBLAD, MINT, 500 C/M body and A-12 magazine, $950. Victoria Press Box 335.

EUMIG 30 XL SOUND MOVIE camera and projector, boom mike, $450. 478-3053.

HASSELBLAD 50MM DISTAgon T-star. Kim 385-5332.

PROJECTOR, SCREEN, table, and trays, $175. 383-9847

94 STORE and OFFICE FURNITURE and EQUIPMENT

RESTAURANT EQUIPMENT Hobart dishwasher with connecting stainless steel counters/sink, garburetor, Hatco hot water booster, stationary hot food unit with racks above, 3 sink pot washing unit, hoods, vents, 8'x14' complete walk-in refrigerator with stainless steel shelving, all disconneted, ready to move. 477-8926 or view at 1002 Vancouver St. Sat. 9-5, Sund 12-5.

80 QUART HOBART, FRIER, glazer, proofer, racks and screens, bake table, Edhard pot and jelly fillers, counters, donut display cabinets, hot chocolate, coffee and fruit drink macine. 112-743-5391.

HOBART COMMERCIAL DISHwasher (table model), plus Vitality juice dispenser. Must sell at once for best offers. 479-7770 479-9955.

MODERN BARELY USED OFfice desk and chair, assorted unused office supplies. $275. 382-2467.

A.B. DICK 625 PHOTO COPIER, supply cabinet, 2000 sheets of paper $425. 477-7093.

NEW OFFICE DESKS
Private. 656-5929

WAITING ROOM GOLD VINYL loveseat and chair. 383-9211.

OLIVETTI TYPEWRITER, electric $175. 478-9584

"L" TYPIST DESK $275. COKE machine $250. Shelf $75. 598-1892

95 HEATING & FIREPLACES

FURNACE, NEAR NEW motor, including ducting, $200 or best offer. 3080 Scott Street, 595-6832.

WOOD COOK STOVE AND acorn fireplace. 652-5702 after 8 pm.

CAST IRON AND CHROME parlour stove, never used. Heats and cooks. $125. 383-7836

TWO BURNER WHITE ENAMel wood stove, $90. 479-0305.

OIL STOVE, GOOD CONDItion, $50. 479-7485.

96 MAJOR APPLIANCES

BILL'S BARGAIN BARN APpliance Warehouse located at 98 West Burnside Road next to Capital Market has the largest selection of reconditioned appliances in Victoria. Stoves, wall ovens, fridges, some with left hand doors, washers, dryers, upright and chest freezers, all in a variety of sizes and colours. 30 day warranty. Buy, sell, trade, dicker and deliver. 384-5721, 384-5235.

STOP! DON'T BUY A FOOD processor or mixer until you see the best. Bosch Magic Mixer does it all. Plus large quantities of bread in minutes. Demonstrations Wednesdays 10:30 am.-The Ploughshare, 4649 W. Saanich Road. Saturdays 10:30 am. Victoria Cookshop, 3830 Cadboro Bay Rd. Call 477-3818 anytime for demonstrations.

96 MAJOR APPLIANCES

MAIS FURNITURE & APPLIANCES
Reconditioned, used appliances, fully guaranteed. Serving Victoria for 36 years.
1821 Cook 385-2435

NEARLY NEW HARVEST Gold fridge, 3 door side-by-side $800. Harvest Gold portable dishwasher $200. Moffat fridge, Harvest Gold $200. Electrolux 3 brush floor polisher with accessories. 381-1783 after 3 pm.

WANTED
We purchase washers, dryers, fridges, ranges — - in working condition or not. ALLMAKE APPLIANCES, 385-2033.

RECONDITIONED
Washers, dryers, ranges, fridges. All fully guaranteed. Allmake Appliances, 385-2033, 2519 Douglas.

KITCHEN AID DISHWASHERS
1980 models in stock. Moffat appliances for less.
KENYON SALES
386-1214 (24 hrs.)

6 MONTH WARRANTY
Reconditioned refrigerators, freezers, washers, dryers and ranges. Trade-Ins wanted.
PHOENIX APPLIANCES
384-0423 2009 Fernwood

AUTOMATIC WASHER (Inglis), 3 water levels, 3 temperature, 2-speed, 3 cycle rinse and suds saver, excellent condition, was over $500, $275 or best offer. 386-9983, 385-0370.

GIBSON
Sales Service Parts
HASTINGS APPLIANCES
2100 Douglas 386-7734

MAYTAG DISHWASHER CONversion kits (necessary when you change a portable to a builtin). $72.90. Butler Brothers, 1724 Douglas, 383-6911.

4 WASHERS, 2 DRYERS, COIN operated, 3 years old. 1 standard washer, 1 dryer, 3 years old, good working condition. Best offer. 479-3201

PORTABLE KITCHEN-AID dishwasher. Very good condition. Gold tone, part wood top. 477-2805.

WASHER AND DRYER, AND deep freeze, excellent condition. 474-1311, 479-3231

CLEARANCE OF INGLIS ranges and refrigerators. Butler Brothers, 1724 Douglas St., 383-6911.

ADMIRAL MICRO RANGE, brand new, just as delivered, never unpacked, 1980 model 382-7772

MOFFAT 14 CUBIC FOOT manual defrost fridge. Almond colour. Used two weeks. $325. 383-8554 after 12noon

COMING SOON-NEW BOSCH II-The ultimate kitchen machine for small families. Call 477-3818 anytime for information.

18.5 CUBIC FOOT AVOCADO RCA fridge, excellent condition. $300. White Westinghouse stove, $85. 595-8537

MODERN COPPERTONE fridge and stove, used, $400 each or $600 pair. 478-0204, no phone calls Sunday.

REFRIGERATOR COUNTER top coppertone, almost new $220 592-4251.

WANTED: A GOOD RUNNING fridge with freezer on the bottom. 385-0072, 642-3551.

LIKE NEW, WHITE ELECtric range, $300 Must be seen. 656-7786

TAPPAN RANGE. VIKING fridge. Working very well. Cheap for cash. 658-5025.

4 YEAR OLD HARVEST GOLD, 30" single door refrigerator. $200. 592-2358

INGLIS, 3 CYCLE, 2 WATER level portable or regular hookup, $400 or best offer. 386-9644.

22 CUBIC FOOT DEEP freeze. Good condition. Phone 381-0337

APARTMENT SIZE COPPERtone fridge, good condition $125 479-2903.

FROST FREE FRIDGE, 15 cubic ft., excellent condition, $350. 382-2973.

WANTED: LARGE CAPACITY freezer, not in working order. 477-9454

OLD MODEL FRIDGE, doesn't keep icecream. $25 delivered. 383-6629 evenings

APARTMENT SIZED FRIDGE and stove, good working order, $250. 656-3780

MAYTAG APARTMENT SIZE washing machine, almost new. 478-6252.

ADMIRAL UNDERCOUNTER dishwasher, needs door seal, as is, $75. 598-6410

VIKING COMBINATION fridge and freezer, harvest gold, $225, good condition. 384-5069.

CLOTHES DRYER, LIKE new, $175. Call after 4:30pm, 477-1886

KELVINATOR FRIDGE, $400. RCA dishwasher, $300. Both excellent. 721-5286

WANTED: WORKING FREEZer around $75. 381-1513, 474-2971

OLDER WHITE FRIDGE AND stove, $75 each. 656-4729.

MUST SELL FRIDGE AND stove. 386-6051

INGLIS MATCHING WASHER and dryer, $375 set. 479-9149.

97 FURNITURE

LATEX RUBBER MATTRESSES
The mattress that gives even support to all parts of the body, truly the most comfortable mattress of all.

MATTRESSES

3'3" size, each piece	$199
Regular size, each piece	$249
Queen size, each piece	$289
King size mattress	$399

MATTRESS TOPPER PADS
ENJOY the luxurious comfort

Thick	Size	Rubber	Foam
1 in.	39x75	$27.25	$ 8.55
2 in.	39x75	$52.75	$17.25
1 in.	54x75	$37.75	$11.85
2 in.	54x75	$72.90	$23.65
1 in.	Queen	$44.65	$14.00
2 in.	Queen	$86.50	$28.00
1 in.	King	$58.50	$17.75
2 in.	King	$112.35	$36.40

IMMEDIATE DELIVERY
Open Fridays 'til 9 p.m.
EASY CREDIT terms available

Gregg Furniture
"The quality furniture store — where you can see how it's made"
2300 DOUGLAS 388-7365

EXQUISITE FURNISHINGS, 1 dining room set, 1 master bedroom set (king size water bed), 1 living room set, 2 telephones, 1 carved 3' high elephant, fridge, stove with microwave, 2 artistic chests-of-drawers, child's complete bedroom (seaman's bed), decorative shelving unit, 1 remote control TV, 1 colour TV, 3 Irish woolen rugs, wicker pieces, kitchen table and 3 chairs, high lay-back chair, southern comfort chair, 3 little tables, 45 assorted sizes of potted plants, plus a lot of miscellanous items. 595-8045 6-7:30 pm.

15 CHESTERFIELD SUITES. Make me an offer! 474-1311, 479-3231

97 FURNITURE

MID-SUMMER DISCOUNT SALE!
Special clear-out of chesterfields - $200. to $500. off regular price. Coffee and lamp tables 20% off also up to $900. off on dining room suites, brand new, brand name furnishings - many are only 1 of a kind so come early while selection is best! Also summer lawn furniture to clear at 20% off. Need credit? Open a revolving charge accougnt today. It's worth a drive to 1610 Old Island Hwy. (Six Mile Market). Tel. 478-1921
COLWOOD-LANGFORD Furnitureland

PUBLIC NOTICE
We have purchased from a Vancouver wholesale warehouse a large quantity of surplus home furnishings at drastic reductions.
TO BE SOLD AT BIG SAVINGS
Brass beds — tea carts — wall units — chesterfields — chairs — bedroom suites — trophy cabinets — rockers — gun cabinets — etc., etc. from your bargain basement store. ECHO FURNITURE, 704 View St. Basement of Sayward building. 384-2214.

Tillicum Furniture
1633 HILLSIDE 595-3331
Across From
Hillside Shopping Centre
VICTORIA'S
FINE FURNITURE
CENTRE

auctions · appraisals
AUCTION EVERY FRIDAY NIGHT
Kilshaw's OF VICTORIA
six generations
1115 FORT ST. 384-6441
BUY — SELL
APPRAISE
1115 Fort St. 384-6441

9 PCE. OAK DINING STE.-solid oak table, 6 chairs, buffet and china cabinet, now $1995; burled 9 pce. dining suite-oval table, 6 chairs, buffet and china cabinet, now $1995; Sheraton style 9 pce. mahogany dining ste.-double pedastal table, 6 chairs icnl. 1 arm chair, buffet and china cabinet, now $1995; 4 pce. highly carved oak magnificent parlour ste., now $1995. Open 7 days most nights. Sale ends Mon. July 7th. Only 15 min. from town. Petes Place, 786 Goldstream, 478-6000. Financing avail. OAC.

the Butcher Block Shop
4011 QUADRA 479-5921
Solid maple butcher block tables and counter tops also authentic Bentwood chairs.

MUST SELL STUDENT DESK 22X36, $70; 6 piece bedroom suite, 2 years old, $500 or best offer; double bed, mattress, box spring, frame, 2½ years old, $100 or best offer; kitchen table complete with 4 chairs, $65 or best offer; adjustable typist chair, $50; light box, glass top, diffuser, fluorescent, $129; drafting/work table 7'X3', 3'X3' drafting surface, $50. 595-5842 evenings and weekends.

SPECTACULAR CLEARANCE SALE CONTINUES THRU. MON. JULY 7TH. SAVE UP TO 50% AND MORE AT VANC. IS. LARGEST IMPORTER OF FINE OLDE FURNISHINGS. SEE OUR AD UNDER ANTIQUES. ONLY 15 MIN. FROM TOWN. OPEN 7 DAYS, MOST NIGHTS. PETES PLACE, 786 GOLDSTREAM, 478-6000.

NEXT TO NEW FURNITURE. Full Scandinavian bedroom suite, full living room matching set including tables and lamps, remote control 22" TV, 1 roll away, dinette suite plus many miscellaneous items. Moving. Available for viewing commencing 11am Monday and Tuesday July 7 and 8 only. 383-7225 for appointment

Mattress Toppers
for that "too hard" mattress. 3 qualities from $9.50 single.
THOMPSONS'
FOAM SHOP
3318 OAK ST. 385-7622

3 HOSPITAL BEDS-MODERN, adjustable with superb mattresses $175 each (ideal for elderly or convalesing) and lots of single 39" box spring and mattresses (some headboards) from $35 to $50 set. Saturday 9-5, Sunday 12-5. 1002 Vancouver Street.

BRAND NEW - 80 ROOM FURniture sets. Cost $340 each - Sale $175 set. Stand up wardrobe closet, 5 drawer chest of drawers with desk and drawer extension, night table with drawer, matching headboard. Sat 9-5, Sun. 12-5, 1002 Vancouver St.

BEAUTIFUL MAHOGANY bedroom suite includes 8-drawer double dresser with large plate mirror and double bed with head, foot and sideboards, solid mahogany in empire style, excellent condition, $550 or reasonable offer. 386-5135.

USED SOFAS AND BEDS AT clearance prices. If you find any price lower than us we will pay you triple the difference.
DODD'S Furniture
2563 Quadra 388-6663

WHOLESOME ONTARIO PINE Furniture by Pinecraft Ltd. (Illustrated catologues available). Displayed at Leafhill Galleries, 47 Bastion Square, Victoria. Further information, 656-6207.

DINING ROOM—KITCHEN set. Custom-made solid pine table and 4 captain's chairs, finished. Very sturdy and in very good condition. $500. 386-5577 evenings.

MAPLE BEDROOM SUITE, double spindle bed, excellent box spring and mattress, double 9 drawer dresser with mirror, night table and lamp, $600 or best offer. 384-3545.

ROUND OAK DINING AND coffee tables. Variety of Oak chairs and buffets. Specializing in restoring YOUR wood furniture. Call Middle Earth Furniture & Oak Ltd. 652-4740

5 CHAIRS, PINE LADDER backs, reed seats, $200. 595-6476.

97 FURNITURE

SACRIFICING 2 PIECE SECtional couch, basic royal blue with brown and beige flowers. Less than one month old. Value $1400. Open to any and all offers. Must go by July 10th. 385-0987.

15 ADJUSTABLE METAL shelves with walnut wood finish. Ideal for stereo system and TV. Complete with attachments and screws. $65 478-8338 388-4652

VICTORIAN PINE BUFFET, dark finish, hand-carved door panels, original fittings and raised backboard, 48"x18", $300 or reasonable offer. 386-5135.

JULY SALE
Save on membership till Christmas. Tools 'N Space Woodworking, 338 Catherine St. 383-9600.

PROFESSIONALLY cleaned chesterfield and chair, floral design slip cover included $250 478-5725.

DROP LEAF DINING TABLE, single pedestal (Queen Anne style). Red mahogany. $250. 652-2920

NEST OF TABLES, NEW CONdition, cherrywood, French provincial, $450 or best offer. 386-6015.

BED-CHESTERFIELD
Black leatherette, chrome rosewood base, Simmons mattress, $225 firm. 595-5753.

USED CHESTERFIELD AND chair, gold-beige floral, good for rumpus room. $75. Phone 479-5264.

CONTENTS OF SUITE; BED chesterfield, hide-a-bed, antique buffet, dinette, lamps, tables, single beds. 386-7577.

BREAKFAST NOOK, GREEN upholstered bench seat, dark butcher block arborite table top. $550. 652-9424.

3 CHESTERFIELDS, FRENCH Provincial, $125, $150 and $350. 479-3231.

UNIQUE SINGLE COUCHBED, good mattress, $145. 478-0653 or 479-4229

6 PIECE WALNUT BEDROOM suite, 1 painted chest-of-drawers. 652-5702 after 8 pm.

QUILTED GREEN HIDE-A-bed, $249. Mais Furniture, 1821 Cook, 385-2435.

BROWN VINYL CHESTERfield and loveseat, excellent condition $275. 477-8375

LARGE 8-PIECE PINE DINing room set, like new, asking $1200. 477-0105.

SMALL TABLE AND 2 CHAIRS, new, ideal for small or bachelor apartment, $75. 386-2315.

SOFA, LOVESEAT, LEATHER chair, lamp, side tables. 479-4180.

DARK WOOD DROP LEAF table $75. Typewriter table $25. 592-1589

OLDER STYLE MATCHING loveseat and chair, recently recovered in blue, $100. 652-2920

VILAS SOLID MAPLE DINING suite, beautiful condition. 598-5052.

OLDER BUFFET, GOOD CONdition, $50. 384-4763, anytime Sunday, weekdays after 5.

SMALL KITCHEN TABLE AND chair set, $90. After 5:30pm weekdays, 381-2227

HOUSEHOLD FURNITURE for sale. 598-9859 or 656-3121.

ROUND TEAK TABLE AND 4 chairs, $500. 479-9494.

TWEED COVERED CHESTERfield suite $250 383-5827.

WALNUT CHINA CABINET, $115. 595-8537

KITCHEN TABLE AND 4 chairs. Dish cabinet. 721-5051

SMALL WALNUT CHINA CABInet, asking $75. 386-5135.

VERY LARGE BUFFET, $900. Phone 383-3203.

TWO NAUGAHYDE CHAIRS and ottoman, $450. 386-7480.

98 TV. STEREO, RADIO SALES and SERVICE

Open 'til 9 Nightly!
385-5555
STEREOS-TV's-VIDEO
Technics-Panasonic
SPEAKERS
AR-KLH-Cerwin Vega
FULL SERVICE WARRANTY
—5 yrs. parts & labor on most new sound equipment!
—Loaner supplied during service. No charge
—Full credit upgrading 1st yr.
—No down payment (OAC)
—In store bank financing
—Yes, we take trades!
—Free delivery
CHARGEX-MASTERCHARGE

Technics Sound Pkge.
35 watt Technics receiver SA300, turntable SLD2 SBP25 3 way speakers with ADC Mag cartridge. Special $749.
No Down Payment, Low Monthly Payments (OAC)

Colour TV Specials
Panasonic 20" colour TV special $599. No Down Payment, Low Monthly Payments (OAC)

VIDEO—PANASONIC
Panasonic PV1100K Video machine. Special $1099. No Down Payment.

Car Stereo Specials
PIONEER—PANASONIC
Pioneer Panasonic
Pioneer KP1500 AM FM stereo cassette with TS165 speakers. Special pkge. $199.95
Open 10-9 Daily 10-6PM Sat.

INDEPENDENT BUYERS DISCOUNT SERVICE
INDEPENDENT
AUDIO VIDEO
939C ESQUIMALT RD.
385 5555

• microwave • color TV • stereo
homark
• rentals • service • sales

FREE
CARRY IN SERVICE
ESTIMATE
Bring your TV - stereo to Homark. We will give you a free no obligation service estimate, we guarantee it.
USE OUR
$10.
SERVICE CALL
The lowest price service call anywhere by qualified technicians.

SPECIALS

20" colour $100 off	$449.95
20" Remote $250 off	$699.95
55 watt receiver $100 off	$449.95
Sanyo microwave $150 off	$599.95

TRADES WANTED
Use your trade-in as your down payment. Come in and make a deal.

• microwave • color TV • stereo
homark
• rentals • service • sales
27 W. Burnside Rd. 381-5622

HiCon
gives better noise reducing than any other cassette deck regardless of prices. Hear it now — only at Young's.
YOUNG'S
784 FORT 382-5512

98 TV. STEREO, RADIO SALES and SERVICE

AKAI
GX-635D 10" reel-reel tape recorder. Full auto-reverse record and playback with complete soloniod logic function controls. 3 motor direct capstan drive. These plus many more features. Demo only $1249.95
Hillside Sight and Sound in the Hillside Mall, 595-8331.

During July we will be open Tuesday and Wednesday by appointment only. Open Thursday to Saturday as usual ... Friday till 9 p.m.
CAV 388-6564
764-A YATES (IN THE MALL)

SANYO STEREO SYSTEM
15 watt/ch. AM-FM stereo reciever. Semi-automatic belt drive turntable with magnetic cart. Sanyo two-way spkrs.
Complete System Only
$449.95
Hillside Sight and Sound in the Hillside Mall, 595-8331.

CAR SOUND
New AM/FM car stereo cassette, with a pair of 20-oz. magnet coaxial speakers, $169.95. Expert installation available.
B.C. SOUND & RADIO Service
931 FORT 383-4731

COLOUR TV RENTALS
Now at a low price of $15 a month. Call today City Centre TV Sales and Rentals 477-6971.

MOVING EAST. MUST SELL. Denon DP-1000 turntable $300. JBL-L36 speakers, $300. Panasonic amplifier receiver, $185. Pioneer tape deck, $135 or best offers. 4-1082 Richmond. 592-8020, 592-6628

SANSUI RECEIVER 90 WATTS per channel worth $1100 asking $850. Also must sell Sansui turntable with cartridge worth $600 asking $450. This equipment has very recently been bought and hardly used. 382-2392.

COMPONENT STEREO SYStem, $850 with Akai 1050 amp, Akai turntable model AP001-C, Altec Lansing speakers, also Sears 21" color TV $300, good working condition. 656-3585.

MAGNAVOX, HITACHI
The home of quality service ELECTRON TV SALES and SERVICE. 100 Burnside Rd. W.; 383-5432.

NOW IN STOCK SANYO CAR stereo's at special sale prices. With 3 yr. full warranty
ATLAS STEREO & TV
763 Fort St. 385-2712

PANASONIC 4 CHANNEL AM-FM receiver, with 8-track, four remote speakers, JVC record player, with demodulator. Best offer. 477-3776 after 6pm

BRANCH CIRCUITS
For all your
"ELECTRONIC SITUATIONS"
Sales/service
1005 View St 386-2544

DUAL TAPEDECK AND DUAL 1009 turntable with almost new $35 Pickering cartridge. Both in good working order, $50 each. 592-6863

WE SERVICE ALL MAKES OF colour TV's, free in-shop estimates. Call now 477-6971. City Centre TV, 3970 Shelbourne St.

$45 BLACK AND WHITE, $145 color. Good condition with no risk guarantee. 383-8774 or 382-1234

SONY DIRECT DRIVE AUTOmatic turntable and cartridge $140. Sanyo FM tuner and amplifier $400. 478-4138.

AKAI AM-2200 AMP, AT-2200 tuner, E.D.S. turntable. Must sell. $325 or best offer. Can be seen in town. 478-4082.

3-SPEED AUTOMATIC RECord player, stereo type portable, excellent condition, $75 or best offer. 386-9983.

NAKAMICHI 620 POWER AMP, 100 watts per channel, perfect condition. 381-2097.

SEABREEZE 4 SPEED RECord player. Excellent condition. $40 or best offer. 592-1506

'79 CRAIG POWER PLAY 8-track plug—in deck, brand new. $100. 382-9294.

ONE YEAR NEW, $1,900 AKAI excellent condition. Asking $1,-300. 383-1249.

NAD AMP., ADVANT SPEAKers, Alpage direct drive turntable, warranty, $475. 385-2936.

CB RADIO 40 CHANNEL COLT, complete with power wing antenna, $150. 381-2028.

EXCELLENT CONDITION, Pioneer pre—amp. Reasonable. 479-1206.

NAIM 160 AND HOLMAN, PIOneer RT701. 478-4138.

99 GROCERIES, MEAT and PRODUCE

PACIFIC SEAFOODS
(1977) LTD.
ATTENTION: STEELHEAD FISHERMEN
"Frozen salmon roe in 27-lb. wooden boxes for sale at $30.00 per box."
CALL: 388-7555 Monday thru Friday.
Phone orders only please.

FIGHT INFLATION. GRIND your own grains, make nutritious whole grain bread in 1½ hours with Magic Mill and Bosch Magic Mixer. See these inflation fighters in action Wednesdays, 10:30 am.-The Ploughshare, 4649 W. Saanich Road. Saturdays 10:30 am.-Victoria Cookshop, 3830 Cadboro Bay Road. Call 477-3818 anytime for demonstrations.

LING COD—ROCK COD—RED SNAPPER
Caught and sold the same day. Not iced and stored on a boat for days. Commercial fisherman fishing local waters. Will deliver to your house in the evening. 15LBS minimum delivery. Smaller amounts may be picked up at boat. 479-0039 for information.

FRESH FISH
Buy your salmon now for canning and freezing. Fresh pink salmon $1.69 per lb. Lots of red salmon. Largest selection at the super lowest prices. Fishermens Market, 1610 Island Highway. 478-4522. Open 7 days a week

HUNTER'S U—PICK STRAWberries. We still have good berries. 2 locations. Picking at 584 Brookleigh Road on Sunday, July 6th and 13th and on Pat Bay Highway and Claremont on Thursday July 10th. Starting at 7:30am. 70¢ LB. Jamberries 60¢ LB.

LE COTEAU FARM
U pick strawberries, excellent picking, every Saturday and Wednesday. Open at 8am. Call us to find out about additional pickings. 304 Walton Place off Oldfield Rd. 658-5888

PICKED STRAWBERRIES
Bring own containers. SAANICH FRUIT GROWERS, corner Keating X Road & Veyaness, Monday-Friday, 9:30-5pm. Tree ripened Okanagan cherries 98¢ per lb. Open weekends when berries available. 652-1138

STRAWBERRIES
U-Pick. Friday, Saturday and Sunday, July 04, 05 and 6th. 70¢ lb. Michell Farm, Island View Rd.

STRAWBERRIES
Bring own containers. Saanich fruit growers, corner Keating X Road & Veyaness, Monday-Friday, 9:30-5pm and weekends when berries available. 652-1138

SIDES OF BEEF $1.59LB. CANada Grade A steers, hinds of beef $1.89lb. Sides of pork 60-80lb weight 99¢lb. Call Josie at 478-6233.

99 GROCERIES, MEAT and PRODUCE

BEAUTIFUL STRAWBERries, farm fresh vegetables. At back of Red Rooster Cafe. Stewarts Market on Trans Canada Hwy, Westholme.

RASPBERRIES 90¢ PER LB, by the flat. Starting early July, book your orders in advance. 112-748-0813 Cowichan Delta Produce Ltd.

U-PICK RASPBERRIES. Starting early July, 65¢ per lb, bring your own containers, reservations only. 112-748-0813 Cowichan Delta Produce Ltd.

NEW POTATOES, RED OR white, 20¢ lb. less for quantity. Also lettuce and rhubarb. 6549 Lochside Dr. off Martindale Road.

FRESH OKANAGAN CHERries, 33 lb. case, $27. 382-4695, after 6 or 89¢ lb. Rainbow Fruit, Mill Bay-Shawnigan Lake Road, Thursday to Sunday.

HAMMOND FARM, U-PICK Strawberries, still good picking, also raspberries and red currants, Saturday July 5th, 6950 Veyaness.

YOU PICK TOP QUALITY freezer and jam strawberries. 7170 Maber Road off Stelly's X Road. Monday & Tuesday Friday & Saturday. 8am-3pm.

BEST U-PICK STRAWBERries. Open Monday, July 7, 8am. 80¢ lb. No children allowed. Broadley Farms, 1992 Stelly's Cross Road.

FRESH SALMON
"Northern Crow"
Fishermen's Wharf
next door live crab

TOMATOES, 50¢ A POUND, Monday thru Saturday, 8-4:30pm. 6432 Pat Bay Highway.

DRYING IS CHEAPER
Easier, and more nutritious than canning or freezing. Home food dehydrators, 479-9933, 384-4922

JUICY STRAWBERRIES, ready picked; boxed cherries. 383-9126, blueberries, apricots later.

YOU PICK STRAWBERRIES, 70¢LB. Open from 8:am-5:pm. 6330 Central Saanich Road. 652-3653.

PRIME YOUNG MUTTON, government inspected. Cut, wrapped, and frozen. $1.25 per pound. 478-9628

FRESH LING COD AND SNAPper, direct from commercial fish boat, (BC Maid). For information call, 477-2434.

PICK OWN SHUKSAN STRAWberries, good picking between 9am-4pm, not Sundays, 70¢ per pound. 6432 Pat Bay Hwy.

GOOD QUALITY PICKED strawberries still available daily. Broadley Farms, 1992 Stelly's Cross Road.

FRESH COHOS DIRECT FROM fisherman, $2.19 a pound. Canners 50 pound minimum, $1.99 a pound. 642-3786.

ALBERTA GRAIN FED BEEF Pork, veal, lamb. Information: 381-6621.

RASPBERRIES, ORDERS taken, $1.25 lb, 10 lb lots, 652-2271

RASPBERRY ORDERS taken. Picked $1.05lb. You pick 90¢lb. 652-3858.

THE WESTERLY WIND, TIED at James Bay Fishermans Wharf has fresh cod for sale.

FRESH LOCAL LAMB BY CARcass or cut, wrapped and frozen. Also mutton. 478-1892.

U-PICK RASPBERRIES, 90¢ pound. Trevillion Farms, 6506 Oldfield Road, 652-4270.

RASPBERRIES, PICKED, $12 9-lb. flat, U-pick $1 lb. Orders taken. 652-1525.

RASPBERRIES, U PICK. 90¢ lb, phone after 6pm, 658-5354

RASBERRIES
6435 Oldfield Rd

100 MISCELLANEOUS FOR SALE

RENT TO OWN
Refrigerators, freezers, washers, dryers, dishwashers, microwave ovens, televisions, stereos. Extremely low monthly rates. Sample-TV's from $10 per month.
INSTANT DELIVERY AND NO CREDIT HASSLES.
100% of your rental payments will apply if you decide to purchase. First 6 months interest free. Call now:-
ATLANTA TV & Stereo
1525 PANDORA
595-8951 595-3922

NEW AND USED
Hida-Beds, $259. to $389; Drop arm love seat, $139.; 2 pce. chesterfield suites, $299. to $679.; Swivel rockers, $199.; Brentwood rocking chairs, $119. and $139.; 3 pce. coffee table sets $44.95 to $399.; marble top wine tables, $39.95 to $89.; 5 pce. kitchen dinette sets, $79. to $149; Duncan Phyfe drop leaf table and 6 chairs, $748.; Duncan phyfe drop leaf dining tables, $159. to $349; Sets of 4 dining chairs $79. to $279.; complete bedroom suites, $249. to $549.; Single beds, $79.95 to $199.; Chests of drawers, $39. to $189; Dressers, $79. to $299; Bedside tables, $29.95 to $69.; vacuum cleaners, $34.50 to $59. Visa or Master Charge.
Pandora Furniture
1050 PANDORA 383-6319

MATTRESS SALE
39" twin size set from $118.88; 54" double size from $138.88; headboards 20% off; steel frames with rug rollers, special $29.88.
COLWOOD-LANGFORD Furnitureland
1610 Old Island Hwy.
(Six Mile Market)
Tel. 478-1921

auctions · appraisals
AUCTION EVERY FRIDAY NIGHT
Kilshaw's OF VICTORIA
six generations
1115 FORT ST. 384-6441
BUY — SELL
APPRAISE
1115 Fort St. 384-6441

MISTER SWEEPER
The biggest and best selection of rebuilt and new vacuums on Vancouver Island. Compact, Filter Queen, Electrolux, Kirby, Hoover, Eureka etc., etc. always in stock. Also built-in vacuums at super low package price.
★ We Service What We Sell ★
901 Esquimalt (At Head St.)
386-3717
UNIT 8-310 GOLDSTREAM
Next to Hwy. Supermarket
474-1011

PICTURE GLASS
Compare Prices and Give Me A Call - HARRY - 477-6534.

100 MISCELLANEOUS FOR SALE

ATTICA
720 Market St.
We Buy Just About Anything!!!
We Sell Almost Everything!!!

Solid oak roll top desk Excellent condition	1595
Superb Bowfront Canadiana Sideboard	$675
Cabinet Grand American-made piano	$995

Phone 382-4214

DEEP FREEZE GOOD WORKing order $195. Late model 2-door fridge, Viking white $249. Hide-a-bed chesterfield like new $295. Dinette table and 4 chairs $79. Remmington typewriter $49. Late model automatic washer $195. Automatic dryer excellent condition $185. Overstuffed chesterfield and chair style early 1940's good condition $395. Double ¾-bed complete $39. Single bed box spring and mattress $39. Utility trailer 6X8' excellent condition $375. Royal Oak Trading, 4488 West Saanich Road next to Royal Oak Shopping Center. Open 7 days, 10am-9pm weekdays. 479-1913.

EXQUISITE FURNITURE for sale. Dining room set, master bedroom (waterbed, kingsize), living room set, 2 telephones, hand carved 3' high elephant, fridge, stove with microwave oven, 2 artistic chest of drawers, complete childs bedroom suite (Seamens bed), library shelvings, remote television, 1 ordinary colour television, 3 Irish woolen rugs, 50 assorted potted plants, wicker high-back chair, wicker table and 3 chairs, wicker Southern chair, numerous other miscellaneous items. 592-8045 between 6-7:30pm.

Western Waterbed
DOWNTOWN 386-8858
(Blanshard at View)
SAANICH CENTRE 727-2255
(Quadra at McKenzie)

Draperies
Special — Save
20% OFF regular prices. Individually cleaned, sized and deodorized. Finished with perfect pleat beauty pleat, pickup, delivery and rehanging at no extra charge. STADACONA BUSY BEE, 1525 Pandora, serving Greater Victoria and all of Cowichan Valley.
595-1277

1910 MOFFET WOOD KITchen heater, with oil conversion, good condition, $285. Sunbeam 18" electric mower, with 100' cord, $85. Kitchen nook, table only with chrome floor support, $185. 1968 Renault automobile, R-8 model, $385. As new Sears Craftsman 22" self-propelled front wheel drive gas mower, with 3.5 HP motor, including all accessories, new $449, asking $285. 592-9223.

MUST SELL SPADE, FORK, rake, mattok, garden shears, Silvertone 4 speed stereo, Pioneer SE205 headphones, soldering station, soldering iron, sweep frequency generator (RF), signal tracer, RF generator, record rack, fog lamp, motorcycle helmet, black light fixture (short), Luxo lamp, bed lamp, aquarium air pump, box of car parts (most Datsuns). 595-5842 evenings or weekends.

FACTORY SALVAGED GLASS. 24 oz, 75¢ per sq ft. 32 oz, $1.25. 3/16, $1.50, ¼", $1.75. Bronze tint, 24oz, $1, 3/16, $1.75. Very cheap window screens and thermo units. 16" wide glass by 8 to 15" to clear, 15¢ per piece. Storm sash, $3.50 per sq. ft. Rear of Slegg's Lumber, Fifth St., Sidney. Open Monday through Friday, 12:30 to 4pm. Saturday, 8am to 12 noon. Can deliver. 656-6656

AYNSLEY DURHAM DINNERware, gold leaf trim, setting for 8, $750. Victorian mahogany dumbwaiter table, suitable for silver tea set, $390. Mahogany wardrobe, $450. Two floral loveseats, $410. Maple kitchen cabinets, $75. Kenmore 2 speed washer, $100. 15 cubic foot freezer, $125. Pair brown tri-light table lamps, $50. Glass tea wagon, $35. Miscellaneous drawers. 592-1056

The Plastic Shop
We are now at our NEW LOCATION — bigger and better with lots of parking. See us for Fiber glass, Plexiglass, Polyethylene, Storm Windows and much more.
THE PLASTIC SHOP
Now at 2215 Government
386-1477

MOVING MUST SELL
4x8 pool table, colonial furniture, braided rugs, 2 secretary chairs, water skiis, sunlamp, table saw, pinball machine, hydroplane, single size roll-away bed, 24-2x2 carousel slide trays, boat ladder, etc, etc. Phone 592-9219 Thursday all day, Friday till noon, Saturday and Sunday.

SPECTACULAR CLEARANCE SALE CONTINUES THRU. MON. JULY 7TH. SAVE UP TO 50% AND MORE AT VANC. IS. LARGEST IMPORTER OF FINE OLDE FURNISHINGS. SEE OUR AD UNDER ANTIQUES. ONLY 15 MIN. FROM TOWN. OPEN 7 DAYS, MOST NIGHTS. PETES PLACE, 786 GOLDSTREAM, 478-6000.

GOLD
1 ounze bar pure gold with clasp and gold chain, $950. 10K ring with ruby and diamond chips, $75; 10K ring with army crest, $40; set of 14K wedding rings (less diamonds), $30 set; also antique Elgin pocket watch, runs perfect, $100; 2 Bulova wrist watches mens, $50 each. 381-2028.

EATON'S WAREHOUSE STORE
749 View St.
UNUSUAL ANTIQUE LAMPS and light fixtures, grandfather and mantle clocks, Northwest coast Indian artifacts and baskets, Victorian walnut and mahogany furniture, Persian carpets, country furniture in oak and pine. Klee Wyck Antiques, 5269 Sooke Rd. Open weekdays and Sundays.

Rebuilt Vacuums
New and rebuilt from $29.95. Now available — Compact, Electrolux, Filter Queen, Kirby, Hoover, Eureka. All one year guarantee. All makes serviced All Victoria Vacuums Ltd. 2805 Cedar Hill at Hillside. 595-2622.

STEPTOE & SON
Used furniture, antiques and office equipment.
434 KINGSTON 383-1689.

GREEN CUSTOM MADE hide-a-bed $400. Black recliner chair $60. Double bedroom suite $125. 5 piece dining room suite $190. 2 sets of lamps, $75 & $110. 2 end tables, $15 each. 6 drawer dresser $40. Pioneer stereo system $650. All in excellent condition. 385-1536

HOMELITE
CHAINSAWS
SALES—PARTS—SERVICE
RENTALS
GIBSON POWERCRAFT
NOW AT 730 HILLSIDE
382-8291

FRIDGE AND STOVE, EXCELlent working condition, miscellaneous items. 479-3231. 474-1311

100 MISCELLANEOUS FOR SALE

MOVING. MUST SELL WESTinghouse 16 cu. ft. freezer, $250; 30" white elec. range, $100; 11x13 ft. gold shag rug, 9x12 ft. light brown wool rug, $75 each. Both with underlay. Everything in excellent condition. Phone 382-7020.

BRASS STANDING TRILIGHT, $90. Swivel chair and ottoman, $40. Lady Schick hairdryer, $30. Arborite corner coffee table, $25. Animal sky kennel, $30. Wooden bar, $40. Drapes, $30. TV stand, $20. Sink, $10. Doors, $10. Single headboards, $10. 384-3545.

SIDE-BY-SIDE AVOCADO fridge and stove, $650; shuffleboard, $37; French provincial couch, $135; single bed, $23; older couch and chair, $75, recliner, $28; rocker, $12, steel workbench, $28; file cabinet, $20, etc. 383-8281.

SPROTT—SHAW COLLEGE selling surplus furniture, equipment, books. Stout work or hobby tables, 52"x24". Office chairs, various styles. Good sofa. Excellent 6-drawer navigator's chart table, 64"x36". View after 2pm, 384-8121.

13" G.E. PORTACOLOR TV 2 months old, approximately 6 hours use. $300. Lafayette Telsat SSB75 citizens band radio $150. Argus model 812 Super 8 movie camera, automatic zoom with sealed beam floodlight, $80. After 4pm. 381-1332.

STIHL Chainsaws
SALES—PARTS—SERVICE
RENTALS
GIBSON POWERCRAFT
NOW AT 730 HILLSIDE
382-8291

AIRTIGHT STOVES
Fireplace inserts, chimney brushes, installations. We have it all for your fireplace.
SIDNEY FIREPLACE
9943 2nd St. Sidney 656-3831

RATTAN DBL. HEADBOARD, older 8 drawer dresser, vacuum cleaner, TV table, 2 wheel shopping cart, RCA console AM/FM stereo record player, audio reflex 10 band graphic equalizer. 381-5986

TWO ROTOTILLERS. BRASS firescreen. Oak toilet seat. Hoover vacuum cleaner with attachments. Laundry tub. Large bevelled mirror. Lamps. Wicker baby bassinette. Miscellaneous. 479-2322

MANUAL HANIMEX SLIDE projector, with 17 slide trays (not carousel) $65. Sony M-101 microcassette recorder, as new, with case, ear phone, and 7 blank 60 minutes cassettes $150. 477-6262

TWO WALNUT FRENCH PROvincial night tables; single bed, spring, mattress, white Frech Provincial; tri-light lamp floor model; pair drapes full length; 2 pair curtains full length. 382-6697.

4½X9 SLATE BILLIARD table, like new with equipment. Pin ball games, Foosball, 16' shuffle board, 22' shuffleboard, 10' bakery showcase, 5' case locking glass front with lights. 384-7732, 1923 Quadra St.

SOLID MAHOGANY CONSOLE dining table, 3 leaves, $450. Blue carpeting, 11x18, $60. New outdoor carpet, 16x4, $25. Chrome kitchen chairs, bathroom vanity and basin, walnut table desk. 658-5910.

PHILLIP'S MAN'S 10-SPEED, needs gear cable, $65. RCA solid-state record player, excellent condition, $25. Ladies size 8 ice skates, $15. Hoover carpet sweeper, $5. 383-7438.

MATCHING COCKTAIL AND lamp tables, smoked glass tops, as new, $155. Mahogany buffet, $95. Hoover upright, good working order, $25. Bissel carpet and tile sweeper, $5. 478-5122.

OVAL TABLE, 4 SWIVEL chairs $120. Roper dishwasher $120. Hoover upright vacuum $45. 26" Black and white TV $25. Recliner $65. Coffeemaker $15. 479-2881

POLYFOAM PAD 54X72X3 with cover, $20; twin mattress $25; twin bookcase headboard $25; womans bicycle $55. Excellent condition. 477-5836 evenings.

SEALY POSTUREPEDIC queen size mattresses with spring. Baby buggy, stroller for twins. Baby bath changing table, activity centre and some clothes up to 1½ years. 652-2847.

LADIES SHOES FOR SALE. Two brand new nurses shoes. Three brand new dresses, never even worn. Brand new white skirt, pleated, Tan Jay, never been worn. 595-3051

2 PC CHESTERFIELD SUITE $115; 53" brass fireplace fender $75; 39" box spring and mattress $55; Hoover spin dry washer $195; hideabed $180. Mel's Bargains, 3460 Quadra St. 384-3152.

SOLID WOOD 8 PIECE DINING set, including buffet, $250. Hoover upright vacuum, 435. Sears carpet shampooer, $35. Camera tripod stand, $30. 721-3418

65 SQ. YDS. GOLD NYLON shag, may be seen while in place, $200. Apartment size freezer, $175. Partially assembled mahogany veneer desk with wood to finish, $35. 652-9898.

LADIES ETERNITY RING, half band of rubies, half band of emeralds, 2 pivot half bands of diamonds. $1700 598-9859 656-3121.

REMODELLING KITCHEN, must sell solid wood cabinets, excellent condition. Offers to $1,000. 3520 Upper Terrace, 388-4557 or after 6 598-2528.

KNOTTY PINE 6" V-GROOVE approx. 400 lineal feet plus built-in desk and shelves. Remove your self and save. Price $95. 592-9566.

6 PIECE DINING SUITE, BUFfet and hutch. Excellent condition. Miscellaneous items, 479-3231, 474-1311

CLEAN, PLEATED DRAPES. Gold/green color. Many sizes and lots of selection. $10 per pair. Saturday 9-5, Sunday 12-5. 1002 Vancouver Street.

VIKING COLOUR TV, $500. Kenmore refrigerator, $350. Solid maple table with 4 chairs, $850. Set-chesterfield, loveseat, 2 coffee tables, $1200. 592-3177.

INCINERATOR BARRELS, $8, screens, covers, extra. Old barrels removed, extra charge. Prompt delivery. 479-4067 anytime.

PLATE COLLECTORS
Porsgrund, Bing and Grondahl, Royal Copenhagen, Rorfstrand, Wedgewood plates. 1969-1978. No cheques. 383-8554 after 12 noon

COUCH $100, BOOK CASE DOUble bed $95, apartment size pool table $250 or offers, wine making set $65, white macrame room divider $500. 479-1393

5 PC ARBORITE DINETTE $65; 3 pc pine bedroom suite $325; Hoover upright vacuum $45; bar bell set $35. Mel's Bargains, 3460 Quadra St. 384-3152.

GE ELECTRIC COFFEE PURculator $12.95. Young girl's bike in good order $25. 2 tire General Grable LT size 11 15 $30. Chesterfield and chair $75. 598-7606

DRAPES FOR SALE: ONE pair 12'x84" Sears laminated gold drapes, $60. One pair 10'x84" beige material drapes with weights, $75. 479-5905.

18 HP 1961 EVINRUDE MOTOR for parts. 25 HP Viking motor, runs well. 12'x12' white shag carpet. 20-gallon aquarium, stand and accessories. 478-5980.

SOLID WOOD KITCHEN CABInets, painted off-white. With countertop. Shag carpet, avocado green, approximately 40 square yards, $600. 384-4292

CHAINSAWS
Alf Becker and Son Ltd.
2981 Tillicum 384-6414

Waterbeds
Day or Night
478-7345

100 MISCELLANEOUS FOR SALE

1.10 CT. F.C. SOLITAIRE DIAmond, appraised $8,000, sell $4,000. 383-5441 or 595-4001 after 6.

1.3 CT. F.C. DIAMONDS, SOLItaire — appraised $9,500, sell $4,250. 383-5441 or 595-4001 after 6.

HARRY - 477-6534
"Broken Window Specialist"
TRY ME, I'M REASONABLE

ONE COMPACT VACUUM cleaner in very good condition. Phone 382-8264 between 9-5 weekdays.

UNIQUE WAY OF STRIPPING furniture, no chemicals, no dipping, good prices. 383-6777, 220 Government.

SHORTIE DRAPES, GOLD, white and pink floral, $10 each pair; push mower, like new, $25. 477-6841, after 5.

SAVAGE LAWN MOWER, 3HP Briggs Stratton motor, 18" blade, powered all round. $100. 382-6754.

BAD BACK FORCES SALE OF luxury king size mattress, Quintessence by Simmons, only 5 years old, $300. 598-1060.

TABLE, 6-CHAIRS. '66—'70 Volkswagen van rims. Scientific calculator. Chesterfield chair. 5-chairs. 652-4187.

NEW LADIES MEDIUM WETsuit, $200. Tandem bike, $150. Dresser set, $150. 478-3991 after 7pm.

MUST SELL COLOUR TV Westinghouse, 24" console, working good. $195 firm. 479-3231.

INDUSTRIAL ADLER SEWING machine, zig zag, in excellent condition. Asking $585. Evenings 479-0960.

STIHLS 041 CHAINSAW, NEW bar, chain and chain sharpener. Excellent condition, $300. 479-5564

MAN'S SUIT, DARK GREY wool worsted by Aquascutum London, worn briefly, size 42, 36, 5'9", $125. 598-5583.

TWO SINGLE BEDSPREADS and drapes to match, walnut veneer buffet, single electric blanket. 477-2555.

GRANGE CHIROPRACTIC doublebed mattress, matching spring. Immaculate new condition, bargain. 652-1754

KITCHEN BAR STOOLS, $7 each. Small area carpet, new condition $100. Volcan fire alarm system, offers. 592-2358

VACUUM CLEANER WITH powerhead and accessories. Reasonable price. 384-3807, 595-8812.

FOUR PIECE SPECIAL K white terry cloth jogging suit, never been worn, size medium, $25. 386-2315.

FOUR STRAND TWISTED fresh water pearls with 14 karat gold clasp, measures 18", $500. 386-2315.

RIDING LAWNMOWER, JOHN Deere, 8 hp, 32" cut, good condition. $895. 656-3057 before 9:30am please.

TWO LEAD GLASS WINDOWS; coin operated coffee machine; several misc. items. Clint 381-1157.

APPROXIMATELY 100 YARDS broadloom carpeting. Neutral color. Excellent condition. 384-9025.

¾ HP JACUZZI SWIMMING pool filter pump $140. ¾ hp Myers jet pump, deep or shallow well $100. 386-6643

ONE BLACK AND WHITE TV, 20", in good condition. One single bed. Table and 6 chairs. Rug pieces. 386-1388

BLACK PERSIAN LAMB FINgertip length jacket with gray mink collar, size 16-18. $400. 477-2962

COOLERATOR FRIDGE, 2 black and white TV's, floor models, all in good working condition. Call 386-3109 anytime

BEAUTIFUL FISH SET FOR 12. Pearl handles, never used. Paragon cups and saucers and silver plated pieces. 598-4654

APPROXIMATELY 1200 yards used carpet, gold, $1.50 a square yard. 382-8231. 560 David Street

5 HORSEPOWER 26" RIDING mower and 3½ horsepower rotary mower. Love seat, like new. 652-9464.

ANTIQUE VICTORIAN VELvet chesterfield. Greenhouse glass and framing, 12'x20', $150. 598-2320.

SMALL ROTOVATOR, RUNning order, $50. 4-man canvas tent good condition, $50. 479-9168.

QUEEN SIZE BED COMplete, headboard, $125. Large Robert Wood framed print $25. 385-6214.

GIBSON 15 CUBIC FRIDGE, gold colour, new condition, $350. Office desk, nearly new, $285. 658-5685.

VACUUMS
Eureka and Hoover. Sawyer Sewing Centre, 388-6228.

ELECTROLUX VACUUM, with power head, must sell. 474-1311.

SONY AMPLIFIER PLUS TWO speakers, $150. Drafting table, $100. 381-6786.

ELECTROLUX COMPLETE with power head and storage chest. $175. 479-7847.

LIFETIME SPA MEMBERship, redeemable. Please call 479-0542.

SIZE 10/12 LADIES CLOTHing. 2 children's desks and clothing, size 4-6. 595-6973.

TWO YEAR MEMBERSHIP TO European Health Spa, $175. 592-6942 evenings.

INGLIS STOVE, $300. KITchen Aid dishwasher, $375. 11'x12' red rug, $40. 598-5814.

3½ HP BRIGGS AND STRATton lawnmower, excellent condition. Offers. 479-6979

ELECTROLUX VACUUM cleaner with power head $150 or best offer. 479-2523.

INDUSTRIAL AIR CONDItioner, 6,000 BTU, recently rebuilt, offers. 385-1454, 6-7 p.m.

PROFESSIONAL—DUTY ALUminium extension ladder size 36', $140. 477-3959.

5 PIECE PROPANE COOKING unit insert for van, camper or cottage, $170. 477-3201.

EIGHT BAGS MANURE, SOIL, chips or bark, $12 delivered. 592-7068.

GRAVEL OR SAND $19; NEW concrete slabs 95¢ delivered. 592-7068.

BAR WITH 4 STOOLS, $250. 26" colour TV, $200. Both good condition. 388-5568

EXERCISE BICYCLE, GOOD condition, reasonable. Apply 8-505 Government St.

POOL TABLE, BRUNSWICK Slate 4X8, like new. Extras. Asking $800. 652-9312 or 479-2534.

COLONIAL LOVESEAT HIDE-a-bed, washer spin dryer, and baby buggy. 382-5854.

FOR SALE CHAISE LOUNGE, 2 patio chairs, floor lamp. 382-8059.

OUTSIDE AVIARY, 8X8X7, $150. 1 sheet arborite flame orange, $25. 478-4033.

OUTDOOR INCINERATOR barrels. Ready for use, $6.95 delivered. 383-1328.

CAST IRON FIRE GRATE, brass and copper screen, $50. 656-3860

SET OF DISHES AND A varity of odds pieces of china. Reasonably priced. 382-6525

12X12 TENT, GOOD CONDItion, $75 or nearest offer. 478-4968.

SKYLIGHTS--DOME AND flat, 479-2710.

100 MISCELLANEOUS FOR SALE

KIRBY CLASSIC UPRIGHT vacuum, super condition, attachments, $195. 384-1271

OLDER WOOD BUFFET, BEST offer to $100. Old trunk, $5. 382-4971.

MAMA FISHER WOOD STOVE, 6 months old. Moving must sell. Paid $460. Sell $385. 382-4971.

20 POTTERS MOLDS, $50. Phone 592-3998 between 12 and 1 or 5 and 6pm.

CHILDRENS' SAND BOXES, 4'x8'x8" with sand, fitted lid, $26. Delivered. 383-0974.

4" JOINTER-PLANER, GOOD condition, sharp blades. $100. 478-8749 or 595-1477

250 LB ICE CUBE MAKER, EXcellent condition, $575. Phone Dentro 656-1176.

3 13" TIRES. 3 SLEEPING bags, 34"x76". 388-2369 days or 384-9513 after 5pm

SET OF ENCYCLOPEDIA BRItannica, 2 years old. Sacrifice $600. 386-5228 evenings.

PANTS PATTERN DRAFTED to your meassurements. Guaranteed fit. $10 652-1761

CAST IRON AND CHROME parlour stove, never used. Heats and cooks. $125. 383-7836

BLUE WOOL SCULPTURED carpet, excellent condition, 12'x10'6, $40. 658-5782.

SOFA AND CHAIR, $50. ARTIficial fireplace logs, $10. 382-0355

$5500 1 CT. DIAMOND RING with 18 kt. gold setting for only $3500. 656-0207.

ACETYLENE WELDING AND cutting torches with hoses. Almost new. $140. 592-6863

ROYAL DOULTON DINNER set, 94 pieces, very old, $1000. 598-1018.

ANTIQUE VANITY DRESSER with mirror, $40. Stereo wall unit, $40. 383-2950 after 7pm.

SOLAR ALARM SILVER watch. Must sell. 592-7978

DIVILBUS COMPRESSOR, 1 HP, $500. 658-8859.

SINGER STRAIGHT STITCH. Call 385-9554.

HOT TUB, 6'X4'. $2000 BUT open to offers. 598-2174.

8' FLORESCENT LIGHT, brand new, $30. 656-4076.

VACUUM CLEANER $45, working good. 479-2523.

DRAPES FOR SALE, LARGE. 386-7402.

A-1 GENDRON 4X8 POOL AND ping pong table. 477-3904

NEW TWO QUALITY 3 PIECE suites, size 38. Inquire 595-1962.

GARDEN SWING AND 2 PIECE chesterfield. 385-0939.

CHEST OF DRAWERS $25; weed eater, used once. 477-5150.

DEMO SALE
1175 Newport Ave.

PICNIC TABLES FOR SALE. $35. 478-1091

SINGLE BOX SPRING AND mattress, $10. 382-8445.

MEN'S LEATHER JACKET, new condition, $75. 595-3791.

COVERED 5'X6' UTILITY trailer. Call evenings, 385-2045.

2 ORCHARD STEP LADDERS, 10', $35. 7', $20. 658-5782.

ELECTRIC POTTER'S wheel, as new. 383-7896

TAYLOR-FORBES HAND lawnmower. $10. 592-6863

101 CHILDREN'S MISCELLANEOUS

ROUND-A-BOUT
CHILDREN'S CLOTHES
We will sell quality used childrens clothing. 1005 View, Tues-Sat, 10-5 p.m. 385-6552

KIDDIES' KAROUSEL
Kozy & Kute!! We sell used kids' & mat. wear, FP toys, handcrafts. 2666 Quadra, 383-1122.

GENDRON BABY CARRIAGE, good condition, $50. Walker $5. Baby rocking horse, $5. Girl's 2 wheeler. $25. 382-3786

WANTED: CRIB AND MATtress in good shape for around $25. 381-1513, 474-2971.

WANTED: 2 WHEELER WITH training wheels for age 4-6. 598-7149

CONVERTIBLE GENDRON baby buggy. $60. 381-6483.

103 MISCELLANEOUS WANTED

AUCTION
EVERY TUESDAY
1 P.M. & 7 P.M.
ON VIEW
Monday 9 a.m.-4 p.m.
Tuesday 9 a.m.-7 p.m.
consignments welcome
926 FORT 386-3308
LUNDS

URGENTLY WANTED
GOLD
SILVER
DIAMONDS
STERLING
SILVER COINS
Come in for free appraisals
NO OBLIGATIONS.
UNIVERSAL
TRADING CENTRE
584 JOHNSON 383-9512

CASH
We buy and sell vintage clothing and accessories, furs, jewelry. China and all collectible nostalgia items. Estate appraisals. 384-4547 11-5 P.M., 577- Johnson. The Bay Window.

URGENT!
Good Hunting Guns Wanted by SPECIALTY GUNS (Div of International Knives Ltd.). 576 Yates St. 383-1044.

THE SALVATION ARMY needs your clothing, furniture, household goods. "Help us to help others." Family Thrift Stores. Victoria, Sidney, Langford. For Pickup— 386-3295

URGENTLY WANTED
Refrigerators, freezers, ranges, automatic washers and dryers.
TOP PRICES PAID
Phoenix Appliances 384-0423

Beer Bottles and cans 60¢ doz, soft drink bottles, old car batteries, radiators, copper, brass, lead etc. 526 David, 383-1328, 8-4.

DIAMONDS & GOLD WANTED
Cash for your diamonds and rings in any condition. Universal Trading, 584 Johnson, 383-9512.

CASH OR CONSIGNMENT
for used clothing and collectibles, will pickup. Call 383-4132, 11-5pm.

SMALL BOAT TRAILER AND utility trailer, any condition. 474-1311, 479-3231

WILL PICKUP FREE OF charge those old newspapers for recycling. Will also buy your beer and pop bottles. 383-1328.

WANTED: PRESSURE CANner, in A-1 condition. Sewing table/cabinet, for Pfaff 362. 479-9191.

WANTED: STEREO COMPOnents, amp., turntable, speakers, 8-track and/or cassette, also tapes. 479-2523, 474-1311.

SMALL OUTBOARD MOTOR, working or not, 474-1311, 479-3231

103 MISCELLANEOUS WANTED

WE PAY CASH FOR ALL square cornered fridges, stoves, washers, dryers, deep freezes, working or not. 384-5721

WANTED DARK ROOM, CAMera equipment. Cash, or trade quality stereo. 384-3887, 383-0405.

WANTED: GAS OR DIESEL powered electric portable generator, approx. 2,000 watts. 479-2684.

SELL OLD BOOKS TO THE
HAUNTED BOOKSHOP
382-1427

WANTED AUTOMATIC WASHer, portable dishwasher, dryer. Working or not. 592-6715.

SMALL BOAT TRAILER AND utility trailer any condition. 474-1311, 479-3231.

TOP PRICES FOR OLD POSTcards, etc. 383-8311, 595-7567, 384-4793.

NON-WORKING OR BARELY working color TV's wanted. Will pick up free. 384-8215.

WANTED: IBM SELECTRIC typewriter, must be in good condition. 477-4565.

WANTED: SWISS ARMY knife with saw and scissors. Call Linda at 385-9554.

WOODEN CHILDS PENCIL box from the 50's or earlier. 595-7582.

WANTED 4 BROWN ENAMelled single glazed windows, 6'X3'. 652-2190 or day 383-8411.

CIRCA 1900 COAL BURNING fireplace insert, must be complete. 386-6593.

BLACK AND WHITE PORTable tv, must be seen working for around $25. 381-1513, 474-2971.

GAS POWERED CEMENT mixer, preferably towable. 384-2024.

ROUND OAK DINING ROOM table, preferably old. Children's Lego. 477-7919

WANTED: WILL PAY REAsonable cash price for good quality pool table. 479-4952.

WANTED: CASH FOR OLDER style furnishings, china, and drapes. 479-2322

WANTED: USED FISHING tackle, rods, reels, lures, etc. 479-3231

WANTED VOLKSWAGEN Westphalia, must be in excellent condition. 383-0986.

CASH FOR YOUR USED SEWing machine. Singer Sewing Centre, Hillside Mall, 595-4545.

WANTED: OLD LIONEL, American Flyer, Hornby toy trains and accessories. 478-6590.

CASH FOR SOLITAIRE ENgagement ring from .4 karats up. Reasonable. 385-3807, 474-2156.

WANTED: TABLE SAW WITH 1 hp motor. Also 700X15 6 ply tires. 595-1117

WANTED: GLASS TOPPED coffee and 2 end tables, also radial armsaw. 658-5288

FRIDGES, SQUARE CORnered, working or not. 478-2313, 478-5449.

WANTED BROWN RECLINER chair, leatherette, good condition. 478-3080.

WANTED SMALL WINCH OR Boston reduction gear. 592-1878 after 6pm.

FRIDGES, FREEZERS bought. 383-7213. All Temp.

WASHER, DRYER, AND DEEP freeze. 474-1311, 479-3231

OLDER OVERSTUFFED couch and chair. Call 385-9554.

KARDEX FILING CABINETS wanted. 598-3296 evenings.

NEEDED: A NARROW SMALL wheelchair, 384-7967.

105 GARAGE SALES

RENOVATION SALE
6 antique Oak icecream parlour swivel bar stools, small tables, 3 occassional chairs with wood arms and legs, oak swivel desk chair, coat stand, sofa, wooden kitchen chairs, some shag carpet and underlay, two oak barrels, dresser with mirror, kitchen counter and cabinet base, light fixtures, old doors, newer doors, 4 vanities with marble like tops and taps, toilet, 4 bundles of shingles, used 2x4, 1x4 (25¢ each), many bundles of 4' lath-ideal for garden stakes 50¢ bundle, old windows, used finishing lumber. Clean pleated gold/green drapes, many sizes $8 pair, large selection of curtain rods, 3 modern adjustable hospital beds, with superb mattresses $175 each. Many 39" single beds (box spring and mattresses) at $30-$45 per set. Brand new - 80 room furniture sets. Cost $340 each - Sale $175 set. Stand up wardrobe closet, 5 drawer chest of drawers with desk and drawer extension, night table with drawer, matching headboard. Everything must go this weekend. Sat. 9-5, Sun. 12-5. 1002 Vancouver St.

GARAGE SALE OF HOME furnishings. Saturday and Sunday, 10am-5pm. Automatic washer, 8 months old; nearly new fridge; stove; clothes dryer; chrome kitchen table and chairs, like new; beautiful bedroom suite; chesterfield and chair; coffee table; and many household articles. 1740 Amphion St.

8801 MORESBY PARK TERrace, Dean Park Estates, Sidney, above Panorama Leisure Center, Saturday and Sunday, July 5th, 6th, 9am-4pm. Many fine items including dinghy, colour TV, cashmere sweaters, brass lamps, furniture, books, tools and much more.

MISC. GOODS INCLUDING tires, car mirrors, motorcycle helmets, some electricals, vases, shoes, clothing, luggage, portable stereo, drapes, pictures and others. 3981 Helen Road, off Wilkinson. Sunday, 10-4.

MOVING. DRESSERS, FREEZer, fridge, slate base pool table, dishwasher, dryer, maple desk, canning jars, miscellaneous items. 885 Beckwith. Saturday and Sunday 10-6.

MOVING
823 Rockheights. Sunday July 6, 10-2. Household items. Winemaking equipment. Tires and rims, fit Celica. Plus 76 Dodge van conversion. 382-6815

SUNDAY JULY 6TH, 3220 WAscanna St. Lawn bowls; camera, screen and projector; candy machines; miscellaneous furniture and tools.

APT. LOT GARAGE SALE
Sunday July 6th, 10-4, 1007 Esquimalt Road back parking lot. Furniture, china, etc.

CONTENTS OF SUITE; FURniture, ceramics, kitchenware. #107—118 Croft; Sunday, Tuesday, 10-2 only.

GARAGE SALE. SUNDAY July 6th, 12noon-5pm, 4030 Cedar Hill Rd.

115 SWAPS

COMPLETE 700 PIECE SET OF Proto mechanic's tools and large double tool chest, never been used, approximately $3400. Will trade for boat and motor of same value. 384-1566.

SWAP 4X8 GENDRON POOL table with accessories for utility trailer, approx. value $200 or will sell pool table separate. 595-2164.

116 COINS and STAMPS

WANTED
Stamp collections, old letters/envelopes; used and unused stamps of Canada, U.S., and British Commonwealth. Buyer visiting Victoria July and August. Contact by writing: Benjamin Lowe, c/o Housing Services, University of Victoria, Victoria, B.C. V8W 2Y2.

SELL SILVER COINS. SINgles or sets. Canadian-US-Foriegn. Very reasonable. 479-7770 479-9955.

116 COINS and STAMPS

SILVER COINS WANTED. CAnadian 1968 and prior. US 1964 and prior. Capital City Coins and Stamps, 100 Burnside Rd. W. 383-2634.

WE BUY SILVER COINS AND sterling. Universal Trading Centre, 383-9512

PRIVATE COLLECTOR WILL purchase Canadian stamps. Phone 386-2261, 9-4 weekdays.

STAMPS WANTED FOR JUnior collections. Canada, USA, and world stamps. 388-6555.

117 ANTIQUES and ARTS

NOW IS THE TIME TO BUY & save up to 50% and more on fine olde oak and mahogany dining and parlour suites. Magnificent 13 pce. mahogany dining suite incl. solid mahogany oval table, opens to 15', 10 solid mahogany chairs, buffet and cabinet, now $2995 or $230 per pce, less than replacement cost on a chair. 8 pce. oak dining suite, now $1195; 5 pce. mahogany twin bedroom suite, now $695; 3 pce. highly carved oak parlour suite-sofa and 2 chairs, now $995. Open 7 days, most nights, sale continues thru Monday July 7th. Only 15 min. from town. Petes Place, 786 Goldstream, 478-6000.

PERSIAN RUGS, SILVER, fine estate jewelry, oil paintings and furniture, Indian artifacts and baskets. Klee Wyck Antiques, 5269 Sooke Rd. Open weekdays and Sundays.

FURNITURE REFINISHING and antique restoration by museum trained professional. Satisfaction guaranteed. 388-9153

LADIES ETERNITY RING, half band of rubies, half band of emeralds, 2 pivot half bands of diamonds. $1700 598-9859 656-3121.

GENTLEMAN'S 18K GOLD pocket watch dated 1850, made in London, cleaned, adjusted, and appraised by de-Goutiere Jewellers. 595-3742.

MARSHALL ANTIQUES, 1030 Fort. We buy quality furniture, silver, china, crystal. TOP PRICES PAID. 382-0511.

WANTED: QUALITY ANtique furniture, rugs, clocks, paintings, silver. Highest prices. D. Robinson, 1019 Fort, 384-6425.

ANTIQUE LIGHT FIXTURES, glass shades and brass parts, for sale. Waterglass Studio, 1040 North Park St., 384-1515

BEST PRICES PAID FOR ANtique furniture, porcelain, crystal, copper, brass etc. Jadis Antiques, 609 Courtney St. 384-4523.

COLLECTOR WILL BUY OR repair any wind-up gramaphone, outside horn or otherwise. 595-4768.

CASH FOR OLD OIL PAINTings, antique and estate jewelery. Brandon's, 18 Centennial Square. 385-0623.

MAGNIFICENT LARGE Sarouk rug classic design, unusually thick, 23'5"X13'7". $11,000. 477-9896.

FURNITURE REPAIRED. ANtiques our specialty. Phone 478-2539.

PRE-COLUMBIAN ARTIfacts, figures, etc. 18th century maps. 595-2095.

SOLID WOOD HAND CARVED wardrobe, 7½x7x26". Good condition. $900. 592-7205

WANTED: VICTORIA AND ESquimalt Telephone Company related items. 386-6593.

ROYAL DOULTON RCMP Heads, limited edition, mint condition. $350. 477-8708.

WANTED: SMALL GEORGIAN dining room table. 598-2114.

SCULPTURES FROM MOZAMbique 652-1331.

CHESTMEN HAND CARVED. 652-1331

120 GARDEN SUPPLIES

Fertilizer

SAANWOOD FARMS LTD. Cow manure. 652-2026 or 652-1743. No Sunday calls please.

Miscellaneous

ALL-PURPOSE WOODEN
GARDEN HOUSE
Steel sheds can rust and sweat — have no floor and little headroom. Our complete and attractive package features prefabricated wood construction that assembles easily and quickly — plenty of headroom and a solid wood floor that keeps contents dry and secure.
Complete with glass window, entrance door and necessary hardware.
10' x 7'6" $469.50
6' x 7'6" $369.50
Come and see our display model.
SAANICH LUMBER
1496 ADMIRALS RD.
385-2486

Plowing, Rotovating and Cultivating

DON'S TRACTOR SERVICE
477-3913
We rotovate, plow, cut grass and brush; also loading and hauling.

TED'S TRACTOR SERVICE. Rotivating, plowing, leveling. Hay cutting. 478-4059.

Seeds, Bulbs, Plants Trees and Shrubs

MOVING. MUST SELL plants. 592-9486.

Tools and Supplies

TRAILER AND BLADE FOR Simplicity rider mower. 652-5702

REEL TYPE LAWN MOWER, like new, $150. 658-8859.

1979 LAWN-BOY, 21" HEAVY duty, $200. 658-5410 after 5pm.

TORO RIDING LAWNMOWER, $450. 478-9323.

Top Soil, Rocks and Fill

Excellent
SCREENED AND BLENDED
TOPSOIL
$9.50
per metric ton
cartage extra
Trio Ready Mix (1971) Ltd.
658-5235

SCREENED TOP SOIL WITH manure and sand, $12/yd. Delivery extra. Sterilized potting soil by bag. E. Nixon Ltd. 478-0511; Nights 479-1937, 479-2995

NO. 1 MIXED TOPSOIL. DARK, sandy loam. Large and small orders. Also no. 2 and perk soil. Phone; 658-5172, 479-1582, 658-8921.

NO. 1 SCREENED TOPSOIL, mixed with sand and manure. $10 yd. Delivery extra some areas. Sell by pickup. Free fill hauling charge only. 478-3322

HILLBANK GRAVEL SUPplies Ltd. Top quality topsoil delivered in Victoria area. 10-20 yard load. $11 peat mix, $10 peat soil. 743-2467.

#1 SHREDDED SOIL, 15 YARD loads, $10 per yard. After 6, 479-8349.

BY SACK, WEED FREE black soil. Open 7 days a week, 382-2843.

TONYS TREE SERVICE, trees removed, pruned, etc. Reasonable. 474-1014

TOP QUALITY TOP SOIL $7 per yard. Phone after 6pm. 656-6034.

RICH BLACK VIRGIN SOIL, shredded and weed free 383-1532

120 GARDEN SUPPLIES

Top Soil, Rocks and Fill

SAND, GRAVEL, DRAIN rock, crushed rock, and top soil, 1 to 6 yard loads. 658-5406.

NO. 1 SHREDDED BLACK loam, 7 yds $73, 4 yds $48, bag $2.50. 595-8129.

GOOD SUPPLY OF PERC soil. 479-8349

TOPSOIL FOR SALE. PHONE 595-6832.

125 PETS and SUPPLIES

2 BEARDED COLLIES, 1 COLlie-Borzoi cross, 1 Hungarian Viesla, 1 Blue Heeler pup, 2 Cocker Spaniel pups, Dobermans, all ages, 1 Border Collie, white, black and golden Labradors, 1 Samoyed, 2 German Shepherds, 2 terriers. Some free. Kittens. 479-5868

REGISTERED GERMAN Shepherd puppies for sale. Tattooed, wormed. Parents x-rayed. Top German and Schutzhund bloodlines. Show quality. 642-5894. Will be in Victoria Sunday July 6th. To view phone 477-1664 after 10am.

STANDARD POODLE PUPS
Black, 6-weeks old, CKC registered, show and pet qualities, Champion sire and dame, dewormed, tattooed, immunized, health guarantee. Phone Shawnigan Lake, 743-9888 or 746-5805.

GERMAN SHEPHERD PUPS, 6 weeks old. Dam purebred registered with papers. Sire purebred no papers, both watch dogs yet excellent with children. Have good disposition and markings. $75 each 658-5312

TWO REGISTERED RHODEsian ridgeback females, 5-months. Shots, wormed, lead trained. Excellent temperament, 1 show, 1 non-breeding. 656-4493 or 112-985-8110.

POMERANIAN PUREBRED male 3 year old. Loves people. Must sell moving to apartment. No papers. All accessories included. $100 to good family only. 381-2028.

SIX ADORABLE PUPPIES, mother purebred English Springer Spaniel, father neighbourhood Romeo. Lovely disposition, six weeks old and weaned. 383-2203

GREATER VICTORIA DOG Obedience Training Club phone 477-2145. Puppies taken at all times during the course. 592-7310.

VICTORIA CITY KENNEL Club Sanction Match, Sunday July 6th, Brentwood Hall, Wallace Dr. Entries 10:30-12 noon. Information 479-4002.

JACK RUSSELL TERRIER puppies, genuine, purebred, nicely marked and carefully reared. Ready August 8. $150. After 6pm, 479-4028

WE DESPARATELY NEED homes for 2 beautiful calico Persian cats. They are mild mannered and loving, 1 year old and 2 year old females. 479-3848.

GERMAN SHEPHERD PUPpies, registered. Beautiful black and tan markings. Excellent temperament. Ready to go. 642-3453

REGISTERED IRISH SETTER pups, potential show dogs. Sire Canadain American Champion "Kinsales Flim Flam Man". 112-374-8142.

27 GALLON HEXAGONAL Aquarium complete with filter and all accessories (florescent light, plants and gravel) $165. 388-4652 478-8338.

CHEAP, 2 REGISTERED hunting dogs, 1 English Setter, 1 Brittany Spaniel, free dog pen and dog house. 112-749-6216 after 9pm.

PLAYFUL MALE TABBY CAT has adopted us, have cats of our own so would like to find him a good home. Fantastic with children. 478-7067.

BEFORE BUYING A PUPPY call Victoria City Kennel Club "Watchdog" for advice. 478-4177.

SEA SHORE PET SHOP LTD.
Tropical Fish — Birds
Small Animals — Supplies
Town & Country 383-9313

REGISTERED YELLOW OR black labradors, excellent pedigree. $200-$250. 1655 West Shawnigan. 112-743-2905.

GERMAN SHEPHERD PUPpies, top world bloodline, guard or family dogs. Excellent opportunity. $125. 112-246-3800.

KITTEN, ADORABLE BLACK part-Persian, 7 weeks old. Litter trained. Free. 721-3238 after 5:30pm

MINIATURE PINSCHER, REgistered black and tan male, cropped, etc. 6 months, $300. 652-2301.

POINTER RETRIEVER-C.K.C. registered, Hungarian Vizsla pups, females only. $75. 112-743-9072.

VERY LOVING FEMALE AFghan, 1½ years old. $50. Very loving people only need to apply. 382-5012

REGISTERED GERMAN SHEphard puppies, also grown dogs obedience trained. Gerberts Kennels, 112-748-8884.

ATTRACTIVE 6 WEEK OLD kittens, free to loving homes, box trained, used to small children. 474-2771.

33 GALLON AQUARIUM AND wrought-iron fan also 15 gallon aquarium $125 for both complete. 384-6793.

LAB CROSS PUPS, $25. Stable loving family homes only, country preferred. 478-9531 (work) ask for Linda Cook.

SMALL BLACK FEMALE Persian cat, very affectionate, spayed, must find home. 474-2863

PLEASE HELP! FOUND HIM but can't keep him. 2 month old gray tabby, litter trained. 386-0027

OBEDIENCE FUN MATCH every Wednesday, 7:pm, Beaver Lake Park. Rain or shine.

TWO BLACK AND ORANGE kittens urgently need homes. 652-9357.

RABBITS FOR SALE, CALIfornia, French Lop, and cross. 388-4068.

LOVELY SABLE SHELTIE, 5 months, house-trained. Good home only. Registered. 656-5002.

FREE KITTENS, TABBY FEmale, charcoal male, housetrained. 658-8607.

REGISTERED POODLE PUPpies, rare red, had first shot. 642-5967.

MOVING, MUST SELL BEAUtiful Scarlet Macaw with stand. $1250. 385-8816.

2 ADORABLE MALE KITTENS free to good home. 652-9674 after 5pm.

FREE TO LOVING FAMILY spayed 2 year old lab type dog, no vices. 592-1483 or 721-3736.

2 MALE POMERANIAN PUPpies, no papers, $90. each. One male 8 months $75. 478-6197.

REGISTERED NORWEGIAN Elkhound puppies, ready to go. Cobble Hill, 743-2531

DALMATION PUPPIES, purebred, four left, males. Excellent dogs, $95, 478-9109.

LARGE BIRD CAGE WITH stand and assorted pieces of coral. 656-3237.

YOUNG SENEGAL PARROTS make excellent apartment pets. $125. 642-4393.

REGISTERED 8 MONTH male black Lab, must sell. Offers. 479-8472

15-GALLON TANK, STAND and canopy, like new, $60. 477-0168.

ALASKAN MALAMUTE, REgistered, excellent pedigree, black and white. 112-754-3085

125 PETS and SUPPLIES

REGISTERED COLLIE PUPS, top lines available now. 478-2714.

REGISTERED TRI COLLIE male, 6 months, must sell. 477-9804.

KITTENS
Beautiful ginger cuties, litter box trained. 478-0231

SIAMESE LYNX POINT AND chocolate point kittens, 8-weeks. 642-4445.

PUG PUPPIES, CH. SIRED blacks or fawns, males, females. 206-337-0679.

BLUE HEELER, FEMALE, purebred, moving, must sell, 11 months. 479-6583

REGISTERED ROUGH COLlie pups, sable/white, Champion sire. $200. 112-743-4583.

FREE TWO BUDGIES, MUST stay together, not for young children. 112-743-4701.

PAIR NORMAL GRAY COCKAtiel breeders, 2-years; 1 male lovebird. 479-3355.

THREE FLUFFY FEMALE kittens, free to good homes. 479-7213.

REGISTERED AMERICAN Cocker Spaniel puppies for sale. 112-754-2072

MALE COCKATIEL, NOT tame, $25. Phone after 5, 598-7815.

10 WEEK OLD LAB-HUSKY cross puppy, one male, all black, $35. 386-2447

FOUR FREE KITTENS. Phone after 5, 385-8249.

BABY FERRETS FOR SALE, 386-1058

FREE KITTENS. ABOUT 8 weeks old. 595-1265 after 5:pm.

AQUARIUM FOR SALE WITH fish. $50. 598-9859 or 656-3121.

FOR SALE SHELTIE PUPpies, 8 weeks old. 477-4372.

BUDGIES FOR SALE, BLUES, greens and mauves. 478-2594.

FIVE WEEK OLD COCKAPOO male puppy, $35. 479-8178

HUSKY CROSS, NEEDS GOOD home. 595-7019 after 5pm

KITTENS, FREE TO GOOD home, litter trained. 386-8604

KITTENS, 8 WEEKS OLD, free to good home. 383-9593

COCKATIELS AND BREEDER budgies. 477-4171 or 477-1046.

PURE BLACK RABBITS FOR sale, 7 weeks old, $1. 478-1166.

PUREBRED POMS, 1 YEAR and over. Reasonable. 474-1907.

RABBITS FOR SALE. MUST go! 479-3689.

FREE KITTENS TO GOOD home. 478-6776

FOR SALE A PET YOU CAN talk to, a tame parrot. 386-1468.

BABY COCKATILES AND baby buggies for sale. 477-9982

BUNNIES AND BREEDING stock, $3 to $12. 384-1490.

LAB PUPS, 9 WEEKS OLD, $25. Sunday morning, 479-0507.

LOVELY KITTENS, FREE TO good home. 388-7089.

REGISTERED BLACK AND yellow Labradors. 479-7056.

THREE PUPS, FEMALE, TO give away. 479-8935

ENGLISH ANGORA RABBITS. 656-0374 evenings, ask for Jan.

127 CHICKS, POULTRY HATCHING EGGS SUPPLIES

TWO MALE PEACOCKS, 1 year old, $45 each. 652-3704.

PHEASANT EGGS $3 PER dozen. Call 479-8505 after 6 p.m.

128 LIVESTOCK SUPPLIES AND EVENTS

JOHN
MacNUTT
TRUCKING
SAWDUST—SHAVINGS
HOGFUEL
Large or Small Loads
479-6560

MANDER
TRUCKING LTD.
SAWDUST
SHAVINGS
CEDAR HOG FUEL
385-3041
After 6, 479-7629

PUREBRED ARABIAN, 2-year-old chestnut filly for sale. By SA'IKA out of TOUCH OF CLASS. Both parents are Champions, and this filly has already won at halter. She has been professionally conditioned and trained for halter, and will be an athletic, agile performance horse as well. Phone 656-3697 after 6 p.m.

THE ISLAND ANGUS DAZE ON Cowichan Exhibition Grounds, July 12th and 13th. Judged by Myron Danner, Burwell Neb. Commercial and purebred Angus show plus beef cattle clinic and junior Heifer show. All welcome. For more information phone 652-1747.

SUPER JUMPER, EVENTER or dressage horse. Registered 15.3 hh Morgan cross Saddlebred gelding, 9 years, quiet, sound. Boarded in Victoria. 112-743-4445

DUE TO LABOUR PROBLEMS Wychbury Stables Inc. must sell a variety of young Trakehners, Anglo-Trakehners and half Trakehners. 112-746-6504 or 112-748-2496.

10% OFF ALL STOCK AT Shanks Saddlery. Clothing, books, boots, saddles, grooming supplies and much more. July 4th to 12th. 384-5011

TWO 18-MONTH-OLD ARAbians. Reasonable price for experienced person and good home essential. Serious inquiries only, 658-5288.

SEAWARD FARM SHOW, July 12th, 9am. Hunter and Jumper Classes. Enter on the day. 652-4783.

APROX. 16 YEAR, 15 HAND excellent children's horse, $300. Also 8 year old, sound, 15.2 hands ½ thoroughbred, $900. 656-2340.

QUIET FAMILY COW, GOOD milking holstein and 1 beef cow. Price negotiable. 479-5897 after 4 pm.

10 YEAR OLD PART QUARterhorse, excellent disposition. 477-3162 between 5-7pm, ask for Becky.

HORSE SHOEING, GUARANteed work. Don Burritt, 479-9128 betweeen 5-8pm.

REGISTERED POLLED hereford heifers with breeding privileges 479-6982.

PUREBRED HEREFORD heifer, moving, must sell, best offer. 478-2687.

PASTURE FOR 2 HORSES, shelter and hay storage area, $65. 652-3704.

SAANEN MILK GOAT, gentle, reasonable price to home with no barbed wire. 474-1960.

3 MONTH OLD DOE KIDS, $25. Billy $25, Toggenburg doe $30, Saanen does $30, $35. 656-4696.

RARE WOOL, WHITE, GREY and black. 478-1892.

YOUNG GEESE AND GOSlings for sale. 478-8288

MOVING. 2 PROVEN SOWS for sale. Cheap. 479-6818

TOP QUALITY HOLSTEIN family milk cow. 652-4044

128 LIVESTOCK SUPPLIES AND EVENTS

WEANER PIGLETS, 7½ weeks old. $27 each. 479-7891

VERY GENTLE FAMILY milk cow, 4 years. 478-6226.

POTATOES $2 PER SACK, 652-1546.

FOUR CALVES AND COW with calf at foot. 652-4136.

JERSEY HEIFER, DUE WITH 1st calf July 19th. 479-6982.

130 HEAVY EQUIPMENT AND MACHINERY

USED MORBARK
CHIPARVESTOR
22" round wood capacity, powered by 380HP Cummins. Equipped with Crown 3000 Knuckle Boom loader. Very good condition. $125,000 U.S. funds. Contact Western Equipment of Oregan, 503-687-9411.

25 TON T61 BAY CITY MOBILE crane with power steering. Good working condition. Cummings deisel in truck. Walkisha gas in crane. 80' of boom extensions, new ⅝ cable. $14,500. Call Mick, 388-7555.

MOVING VAN
77 GMC, 24' box, straps, pads, skins, all dolleys, 427, 10.00 rubber. $18,000 firm. 478-0967 6-8pm.

69 KENWORTH LW923, 335 Cummins, with or without 77 Columbia log rigging. Electronic scales. Must be seen, excellent condition. 112-743-4673

1965 JOHN DEERE 2010 crawler, R.O.P.S, angle blade, brush blade, plus 1959 International 190 tandem ramp truck and extras. 642-5358.

FOR SALE, BRAND NEW PEUgeot diesel motor. 75 hp. Plus clutch, transmission and accessories. To be sold as a package. $3900. 479-5905.

'76 FREIGHTLINER, 400 CUM, 15 SP, new tires. 112 W.B., 44 rears. Low mileage. Excellent condition. 479-0394.

1970 WHITE WS GRAVEL truck, 335, 5 and 4, 44 rears, $15,000. Will consider trades. 478-1000.

GUILLOTINE SHAKE MILL, capable of 40 squares per day, $1650. 25' single axel highbed trailer, $1000. 478-9766, 478-3871.

1 1976 ECOLOGGER, HIGH-lead mini tower. 112-749-3722 after 6 pm.

SUPER CHARGER FOR 453 GM completely rebuilt. Phone between 7-8pm 112-748-0901

FORDSON-SUPER MAJOR diesel tractor-loader. 479-6208.

135 FARM IMPLEMENTS

BUTLER BROTHERS BUILDALL
FARM, LAWN AND GARDEN EQUIPMENT
Satoh and Power King Tractors
★ Gas and Diesel/12-38 h.p. ★
Jacuzzi Pumps
Howard Rotavators
Serving the Peninsula and Islands for 50 years.
2046 KEATING XRD.
652-4437 652-1121

Ford Rollins
MACHINERY LIMITED
610 ALPHA STREET 384-0541
FORD TRACTORS
Lawn and Garden Tractors
10-20 H.P.
Farm Tractors
2 Wheel and 4 Wheel Drive
13-335 H.P.
DL-595-4A

JOHN DEERE
J. GRIEVE MOTORS LTD.
Lawn & Garden Tractors
7 hp - 28 hp
Diesel Farm Tractors
22 hp - 275 hp
Full Line of Attachments
Good Supply Of Used Tractors
652-1642 SAANICHTON

case
GARDEN TRACTORS
ALF BECKER & SONS LTD.
384-3911 384-6414

J. GRIEVE MOTORS LTD.
Vancouver Island's largest farm implement dealer now selling Yanmar 4-wheel drive tractors, 13 to 33 h.p. Full line of attachments.
652-1642 SAANICHTON

SINGLE ROW CULTIVATOR with 3 point hitch, used for cultivating row crops like potatoes $250. Also wanted spoiled hay. 477-1784

INTERNATIONAL F-CUB tractor, sidemower and single plow. $1500. 479-8805

CASE 530 DIESEL TRACTOR. 40 hp PTO, 3 point hitch, loader. Excellent condition. 642-5035.

3 POINT HITCH, 6' REAR blade scraper. 652-4044

148 LEASE VEHICLES

ENSIGN
We Thought You Should Know
FINANCE
LEASING
★ 12% ★
INTEREST
All lease plans consist of two factors — depreciation and the cost of money. For a limited time, ENSIGN CHRYSLER PLYMOUTH will build you a competitive lease on any 1980 Chrysler built car or truck for
★ 12 ★
MONTHS
WITH AN OPTION
TO BUY THE VEHICLE
YOU HAVE DRIVEN AT
√ FULLY
√ DEPRECIATED
√ VALUES
ENSIGN LEASE LTD.
Quadra at Caledonia
386-2411
DEALER NO. 5620

149 NEW CAR DIRECTORY

GlenOak
Ford
"TELL A FRIEND"
★FIESTA'S★
4 CYL 4 SPD.
HATCHBACK
4 TO CHOOSE FROM
*37 M.P.G.
(7.8 Rating Code)
*Transport Canada Rating
ONLY $5999
Only 2% Sales Tax
GlenOak
Ford

150 CARS FOR SALE

DOUGLA
VOLKSWAGEN
AUDI
Your Largest Volkswagen Audi Dealer On The Island!

Test Drive
The All New
AUDI 4000S
and
VW JETTA

PREMIUM
USED
80 Capri coupe, automatic $8495
80 Skylark sedan $8495
79 Blazer Cheyenne. Automatic, and loaded! $8995
79 Chevette sedan. 15,000 km $5295
79 VW WESTFALIA. Automatic and fully equipped. Only 28,000 km $12,450
78 Audi Fox sedan. Sunroof $7495
78 Audi 5000S, automatic. Fully equipped $11,995
77 Chev Impala sedan $3995
77 Cutlass coupe. 31,000 miles $5495
76 Honda, 5-speed $3995
75 VW Beetle. 4-speed, only 41,000 miles $3995
74 Dodge Pickup. Automatic $3995
74 VW 412 station wagon. Automatic $3695

SPECIAL LEASE
Offer! Extended 1980 Audi 5000S, gas or diesel, automatic, or 5-speed — $375 per month, and up, plus tax. 36-month, non-maintenance lease.

UP TO 60-MONTH
SCOTIA PLAN
FINANCING
AVAILABLE. O.A.C.

Douglas Volkswagen Ltd.
3329 Douglas Street
388-5466
Dealer 5100

77 DODGE PICKUP 4X4, $6995. 77 crew cab Chev, $5495. 76 Charger, $3195. 76 Corolla, $2895. 75 9 passenger Chev, $3195. 74 Buick hardtop, $2995. 71 Ford, $1250. 72 Buick (sun coupe), $2995. 72 Cortina, $1495. 70 Chevelle, $1595. 69 Riviera, $3495. 69 Oldsmobile, $1395. 67 Riviera, $2995. 67 Cougar, $1995. JC Motors, 837 Yates St. 384-0921. Dealer 5011.

1969 AUSTIN AMERICA. RUNS well but transmission needs work. Asking $750. Phone 383-3087.

150 CARS FOR SALE

EDWARD motors ltd.

OUR FIRST SUBARU SUPER SALE

Demonstrators
New Sedans
Hatchbacks
4x4 Wagon
Hardtops
FROM $6495

Heavy duty undercoat optional metallic paint
$184 Retail value for $1

COME IN AND SEE OUR SELECTION!

WE WANT YOUR TRADE!!

★ ★ ★ ★ ★

SALE OF SUBARU TRADES

73 VW Super Bug auto. stickshift, low mileage, good service history. Was $3695. SALE $3495

76 MAVERICK 4-dr, economical 6 cyl., auto, ps, beige w/tan vinyl roof. Was $3995. SALE $3770

76 CAPRI V6, 5 spd., hatchback, Michelin tires. Was $5095. SALE $4595

78 DATSUN 200 SX auto., low miles, beautiful. Was $6095. SALE $5795

79 CHEVETTE 2-dr hatchbacks, auto, choice of 2, red or yellow. Were $4995. SALE $4695

MANY MORE TO CHOOSE FROM

EDWARD motors ltd.
3319 Douglas (Opposite ICBC)
Dealer 6605 384-1161

1979 - 1980

1979 Mustang, 2.3 litre, 4-cyl, auto, P.S., light blue, $4700.
1979 Mustang 4 cylinder, 2.3 litre, P.S., P.B., auto, radio, 38,000 km., copper, $4995.
1979 Mustang, L-6, 3.3 litre, auto, P.S., radio, dark blue, $5195.
1979 Cougar XR7, V8, auto, P.S., P.B., buckets, Landau roof, $5795.
1980 Citation X—body, V6, auto, P.S., 4—DR hatchback, $5995.
1980 Cadillac sedan De Ville, many options, dark blue, $13,500.
1980 Trans Am, V8, P.S., P.B., auto, red, $8195.

HERTZ RENT A CAR (Division of Howbar Leasing) 901 Douglas St., Victoria, B.C. Open 7 days a week. 388-4411 Dealer #6499

MINT CONDITION
'79 Pontiac Grand LeMans Estate mid-size Stationwagon. V8, 301 engine 4-barrel carb, auto, P.S., P.B. P.W., power door locks, antenna, rear tailgate. Recliner seats. Stereo, radio tape. Cruise control, tilt wheel, roof rack, wood grain panelling, undercoating, steel belted radials. Mech. excellent, like new throughout. 11,000 original carfully driven miles. Metallic green exterior, with matching green cloth interior. Cost $14,000; must sell, sacrifice, $10,500. Private sale. Call owner in Vancouver anytime, 876-4202 or 687-7711 pager 7724.

1979 MONTE CARLO LANDAU, power sunroof, AM/FM stereo, air conditioning, power windows, vinyl roof, 305 cu. in. V8, automatic transmission, power brakes, 15,000 miles, bucket seats, tan interior, black exterior, polished, very clean. Owner transferred, must sell immediately. $8950. Call 385-7015 between 4-8pm.

79 MINI 1000
2 tone — white and brown, 4100 km, dual sport mirrors, showroom condition. $3995. 382-2313, Wille Dodge Chrysler — 3200 Douglas St. Dealer 5881.

TRY US FIRST!
79 Horizon, hatchback. Tremendous M.P.G. One owner, low miles! Make an offer! 388-6921, Metro Honda, Dealer 5876.

1979 PLYMOUTH VOLARE automatic, gray color, power steering, power brakes, 19,000 km, almost brand new. Asking $5595 or best offer. 381-5259 or 388-7201 after 6pm

1979 MERCURY BOBCAT, 4 cylinder automatic. Power steering, power brakes. 15,000 kilometres. Full warranty. Excellent condition. $5400. 642-4812

BUYING A HOUSE
Need cash, sporty 79 Capri 4 speed, 18,000 miles, $6400 or best offer. Will consider a trade. 386-4157 anytime.

79 CONCORD DL, 4 DOOR, 6 cylinder, automatic, power steering, power brakes, radio, low mileage, as new. $5500 652-4864

79 BUICK SKYHAWK, LOW mileage, immaculate condition. Asking $6,000. Serious inquiries only. 721-5012

1979 METALLIC BLUE BUICK Park Avenue, 13,000 kilometers, loaded. 112-723-3636, after 6pm, Collect.

1980 DIESEL RABBIT, 5 speed, sunroof, loaded with extras. 382-9295 after 5pm

79 DATSUN WAGON, EXCELLENT condition, $6,000 or best offer. Mill Bay 112-743-2284.

79 HONDA HATCH BACK, automatic, lady driven, excellent condition. 477-1461

79 MUSTANG HATCHBACK, 4 speed, 18,000 kilometres. Asking $5400. 598-0185

1977 - 1978

KARL KUESTER SPECIAL!
1978 DODGE OMNI 4-door with only 28,000 miles and air conditioned! Reduced to $4995! Please contact KARL at 382-7121 or res., 477-5798. Empress Pontiac Buick GMC Ltd., Dealer 5701.

1978 GRANADA GHIA, 30,000 miles, 302 V8, power steering, power brakes, factory 4-speed with OD, AM 8-track. To view at McTavish Gulf, Colwood, 478-8838 after 6:30.

PLIMLEY
JAGUAR — ROVER
TRIUMPH
M.G. — MINI — SAAB
1010 YATES ST. 382-9121

79 SAAB Turbo 7000 km special $16,545
79 FORD Granada ESS 6 cyl. power steering brakes radio 11,000 km $7495
79 SAAB GLE 4 door. Hatchback. Only 6200 KM $15,455
78 FORD Fiesta 4 cyl. Std. 4 speed $4195
78 Chevrolet Nova 6 cyl. automatic power steering and brakes $4845
78 SAAB 4 door automatic hatchback Radio $9495
77 CADILLAC Sedan Deville Luxuriously equipped $10,995
77 CHRYSLER Cordoba. Choice of two excellent cars $5795
77 COUGAR by Mercury radio 351 V8. Power steering and brakes $3895
77 PONTIAC S.J. Grand Prix air conditioned. Full Power. Radio $5695
76 PONTIAC Lemans 9 passenger wagon. Full power with air conditioning. $4595
76 FORD Courier pick-up Clean low mileage $3695
75 DODGE Dart 225 6 cyl automatic $2595
75 MERCURY Station Wagon Automatic power str. brakes radio $3295
75 TRIUMPH TR7 Coupe radio excellent example $5995
74 MERCEDES BENZ 240 Diesel $9245
74 OLDS 98 Coupe stereo, V8, Full power. $3495
74 MERCURY Montego auto/radio/power $995
73 FORD Torino Automatic Radio $1325
Dealer 5351

LIKE NEW
1978 VOLVO 244 GL 4-door. Automatic, sunroof and much more. Must be seen. For more information and test drive, call MIKE CASTLE, personally, at 382-7121, Empress Pontiac Buick GMC Ltd. Dealer 5701.

ONE ONLY EX-POLICE
1978 Monaco, brown, police pkg., radio, side body mldgs. $2695. 382-2313, Wille Dodge Chrysler, 3200 Douglas St. Dealer 5881.

ONE OWNER
1977 Granada Ghia, 4 door, V8, automatic, power steering, power brakes, power windows, AM, Factory cast wheels, silver grey with red deluxe interior, vinyl roof, only 21,000 miles, like new, $4900. 477-8797 after 5pm

1977 CAPRI WITH METALLIC green paint. 30,000 miles, 4 speed manual, superior am/fm radio, hatch back. 1977 model is last made by Ford in Germany. Transfer of ownership in mid August. $4885 388-4652 478-8338.

COUGAR XR7
1976 Mercury, burgandy, auto, ps, pb, factory air. Yates Auto Sales, 388-7722, 950 Yates. Dealer 5268.

HONDA CIVIC
1977 — 4 spd, blue. A super car with 14,000 Km. $3595. PAINTER MOTORS LTD., 3005 Douglas St., 388-6196. Dealer 5802.

TRY US FIRST!
1977 Honda CVCC, 5 speed, new motor. Top condition! $4995. Metro Honda, 388-6921. Dealer 5876.

77 CAMARO LT
350 auto., PS, PB, buckets, console, rally wheels. $5895. 388-6196, Painter Motors Ltd., 3005 Douglas St. Dealer 5802.

77 AMC PACER X
White, very low miles, mags, radio. $4695. 382-2313, Wille Dodge Chrysler, 3200 Douglas St. Dealer 5881.

'78 FAIRMONT WAGON, 6-cylinder, power steering, power brakes, air conditioning, Deluxe options, stereo, low mileage. Perfect condition. $5900. 598-2173.

1977 PLYMOUTH FURY Sport, automatic, 318 cu. in. V8, power steering, power brakes, Posi-traction, air shocks, radial tires, mounted studded snow tires. 383-3110 evenings.

TRY US FIRST!
77 Honda Accord, 5 speed. Mint! 388-6921, Metro Honda. Dealer 5876.

TRY US FIRST!
77 Honda Hatchback, standard. 388-6921, Metro Honda. Dealer 5876.

TRY US FIRST
'77 Pinto, only 31,000 Km. 388-6921, Metro Honda. Dealer 5876.

TRY US FIRST!
1977 Honda CVCC, 5 speed, new motor. Top condition! Metro Honda, 388-6921. Dealer 5876.

1977 MAZDA GLC, SUNROOF, radials, AM-FM cassette, new brakes. Excellent condition. $3950, 383-8383, 386-1186.

78 GOLD FIREBIRD, POWER steering, low miles, excellent condition, 305 cubic inch, $7200 or best offer. 381-1492.

MUST SELL, 1977 TOYOTA CElica, 5-speed, 34,000 miles, good condition. 112-746-5660 after 4:30 pm.

77 CUTLASS "S" 2 DOOR hardtop, metallic blue, pb, ps $4200 592-0005.

BROWN 78 MINI, EXCELLENT condition, 14,000 miles. Offers. Larry after 5 384-8631.

78 HONDA, 5-SPEED, NEW tires, radio, excellent condition, trades considered. 658-5149.

78 CHEVETTE, 2 DOOR STANdard, excellent condition, $4000 or offers. Rick, 592-2294.

78 CELICA LIFTBACK, EXcellent, 11,000 miles, 5 speed, sunroof, $6,300 offers. 479-6005.

IMMACULATE 77 MERCURY Bobcat Station Wagon, low mileage, $4295. 652-2661.

1978 TRANS AM, 6.6 LITRE auto, T-Top, black on black, 20,000 kilometers, $8000. 383-8985.

77 CUTLASS SUPREME, 350 automatic, 21,000 miles. Excellent condition. $5850. 479-7886.

1978 HONDA ACCORD HATCHback, like new, tape deck, $5500. 477-2465

1977 HONDA CIVIC 4 DOOR station wagon, asking $4150 or best offer. 727-2141 after 5pm.

'77 HONDA CIVIC, TESTED; good shape. $2500. 479-4878.

METRO TOYOTA

Esso Car Clinic Inspected and Fully Reconditioned!

79 Acadian, 4 dr.
79 Corolla
79 Volare, SW
78 Corolla
78 Z28
78 Acadian
78 Dodge PU
77 Caprice Classic
77 Toyota PU
77 Honda
77 Bobcat SW
77 Monarch Ghia
77 Chevelle
77 Camaro LT
77 Volare SW
77 Granada
76 Vista Cruiser SW
76 Malibu SW
76 Caprice
76 Corolla SR5
76 Honda
76 Dodge Boogie Van
76 Astre
76 Mazda
76 Ram Charger
76 MG Midget
76 Datsun 710
75 Corona
75 Volvo SW
75 Corolla SW
75 Pacer
75 Corolla, 2 dr.
75 Dart, 4 dr.
75 Comet, 4 dr.
75 Land Cruiser
75 Monte Carlo
75 El Dorado convt.
74 Fiat X19
74 Corona MKII
73 Corona

ECONO LOT
Nothing Over $2999
SATURDAY SPECIALS!

70 Toyota $ 995
70 Datsun $ 895
68 Datsun S/W $ 895
74 Ambassador $1895

OPEN FROM
8 a.m.-9 p.m.
SAT., 8 a.m.-6 p.m.

100% Bank Financing O.A.C.

386-3516

METRO TOYOTA LTD.
645 FINLAYSON
(Across from Woodwards)
DEALER 6290

METRO TOYOTA

TRY US FIRST!
77 Gremlin, hatchback. 4 speed. 388-6921, Metro Honda. Dealer 5876.

1977 AMC MID-SIZED STAtionwagon, low mileage, easy on gas. Power steering, power brakes, automatic transmission. Asking $3900. 382-5986.

SAVE ON GAS
1978 Honda Civic Hatchback, 28,000 miles, new radials. In immaculate condition. $4000. 383-1487.

TRY US FIRST!
'78 Cougar XR7, 388-6921, Metro Honda. Dealer 5876.

TRY US FIRST!
'78 Cougar XR7, $4995. 388-6921, Metro Honda. Dealer 5876.

Plymouth Fury Wagon
In good condition, '77, $3500. 383-3163.

TRY US FIRST!
78 Honda Accord, automatic. Very low miles! 388-6921, Metro Honda. Dealer 5876.

1978 FORD FIESTA, sunroof, radio, 40-50 miles per gallon. Low mileage. Take boat as part trade. 652-1771

1977 COUGAR STATION Wagon, power steering, power brakes, air conditioning, 31,000 miles. Asking $4500. 478-7846.

77 ASPEN, $4150. 4 DOOR DEluxe sedan, automatic transmission, power steering, popular slant 6. 652-5757.

78 HORIZON, STANDARD hatchback, 24,000 miles, radials, AM—FM tape. Best offer. After 5pm. 477-1823, 656-2041.

1977 SEVILLE LOADED black white leather, clean. By appointment only $12,000. Private. Victoria Press Box 339.

1977 VOLARE PREMIERE, air conditioned, 8-track tape deck, leatherette interior. $4100. 112-746-4163.

1977 RABBIT, EXCELLENT shape, many extras, 4 speed, 24,000 miles. Must be driven. $5200 385-6576

77 DATSUN F10 FRONT wheel drive, 4 speed, 25,000 miles, excellent condition, $3950. 652-2243

1977 CHARGER SE, LOADED, excellent condition. Cream colour, velour interior. $4850. 477-8943

1975 - 1976

1976 CADILLAC 4-DOOR Sedan de Ville, 49,000 miles, loaded, excellent condition. Asking $6900. 388-4071, 652-4195.

MUST SELL, '75 VOLVO STAtionwagon, like new. $4700. 656-6492 after 5.

EXCELLENT BUY
1975 Ford Elite, 36,000 miles, excellent condition. 479-5978.

1976 FIREBIRD, AUTOMAtiac, excellent condition, 10,000 miles. $5400 656-7786

76 CELICA GT HATCHBACK, good condition, $5000 or offers. 382-2149

76 TOYOTA COROLLA 1600, 2 door, automatic, 26,500 miles, $3395. 721-5456.

Speedway
VOLKSWAGEN
971 YATES at Vancouver
385-2415

VANAGON
Campers, Buses Window Vans for Immediate Delivery
★ ★ ★

QUALITY USED WAGONS
80 Olds Cutlass Diesel
78 Buick Estate (loaded)
75 Audi Fox A/T
74 Volvo A/T
74 Pinto 4 speed

COMPACT
80 Rabbit Diesel
79 Horizon A/t
79 Fiat X19
79 Beetle Convert.
79 Rabbit Diesel
79 Datsun B210
78 Rabbit Diesel
78 Acadian A/T
77 Fiat
77 Rabbit 2 door
77 Audi 100LS air
76 Toyota Corolla
76 Audi 100LS
75 Porsche 914
75 Volvo 164E, air
74 Datsun B210
74 Peugeot A/T air
74 Datsun 710 2 dr.

TEST DRIVE 1980 V.W. Jetta

DOWNTOWN at
Speedway Motors Ltd.
971 YATES
Dealer 5180 ★ 385-2415

EXTRA CLEAN
1976 Mercury Bobcat S/W Villager, V-6, auto, ps., pb., radio, low mileage, wood panelling. Trades Welcome. 388-5714, 382-6315, 652-4244. Ask for Bruce or Roy, anytime. Bridge St. Motors. Dealer 5161.

75 CADILLAC
Fleetwood de Elegants, velour interior, double power seats, air, tilt and telescopic wheel, trunk lock, aerial, amfm cassette, tinted glass, vinyl top. $5975. B. Madsen Motors Ltd. 478-5011. Dealer 5450.

ONE OWNER
1976 Toyota Celica GT Liftback with 5 speed transmission. Hurry on this exclusive with "CHARLIE PETERSON" at Empress Pontiac Buick GMC Ltd. 382-7121 or res. 592-0458. Dealer 5701.

TRY US FIRST!
75 Buick Century stn. wgn., air conditioned, trailer towing pkg., etc. $3195. 388-6921, Metro Honda, Dealer 5876.

76 LUXURY THUNDERBIRD, all options including 2 tone paint, power moon roof, quad 8 track, air conditioning and cruise, $6,900. Call Tim 383-5813 6 am.-3 pm.

1975 PONTIAC VENTURA, good family car, 4 door sedan. Power steering, automatic, radio, new exhaust, good tires, trailer hitch. $3295 or best offer. 642-5375 Sooke

1975 CELICA 4 SPEED, RAdial T/A's, custom wheels, original paint in excellent condition. Must be seen to be appreciated. Offers on $3600 or will trade for late model pickup. 656-7565.

76 SEVILLE
$9850
—wire wheels, leather interior -call 656-7251 or 656-4361

TRY US FIRST!
76 Honda Civic, 4 speed, silver in colour, $3295. Metro Honda, 388-6921, Dealer 5876.

MUST SELL 75 CADILLAC convertible, mint condition. 40,000 miles. $19,000 or best reasonable offer. 479-0438 478-5559 leave message.

75 MUSTANG MACH I, EXCELlent condition, gas miser, 302 automatic, has most options. Over $6,000 invested. Asking $5000. 478-6060 or 386-6700.

75 CHEVELLE LAGUNA SR, power steering, power brakes, swivel seats, radials, rally wheels, 400 engine, vinyl roof, $3500 for quick sale. 595-2535

'76 TRANS—AM, AUTOMATIC 400, chromed headers, sidepipes, stored. 9600 original miles; showroom. $7400. 385-0302.

1976 CHRYSLER NEW Yorker Brougham, loaded with extras. One-owner since new, two spare wheels with snow tires. $3950. Phone 721-5181.

TRY US FIRST!
75 Vega station wagon, 4 spd, $2495. 388-6921, Metro Honda, Dealer 5876.

1975 FORD PINTO STATION wagon, tested, over $900 worth of work done, excellent condition inside, automatic, asking $2800. 652-2984 after 5.

1976 HONDA CIVIC HATCHback, 45,000 miles, good condition, AM/FM cassette player, $2900. 598-7974 after 5pm

75 CAMARO, POWER STEERing, 350, 4 speed, tilt, all gauges, rally wheels with TA radials and stereo. $4100 or offers, 477-4560.

LUXURIOUS AND SPORTY 75 Cougar XR7, loaded with options. Low mileage. $5995. 386-3961 or collect 743-4489.

76 LINCOLN 4-DOOR TOWN car, loaded. 30,000 miles. $8500 or best offer. To view, 2497 Sinclair Road. 477-0525.

1976 PONTIAC LEMANS STAtionwagon, 400 cubic inch, power steering, power brakes, excellent shape, $3,500. 478-0604.

76 MERCURY COMET, 302 V8, deluxe model, air condition, 47,700 miles, immaculate. 383-7527 or 382-9785.

LADY-DRIVEN 1975 FIAT, 3-door wagon, 4-speed, radials, 39,700 miles, tested. $2200. Call 721-5311.

1975 HONDA CIVIC HATCHback, radial tires, runs good. Reduced to $2100 for quick sale. 112-743-9135, Shawnigan Lake.

1975 PLYMOUTH CUSTOM Suburban stationwagon, low mileage, good condition. 477-7875.

75 FORD TORINO WAGON, automatic, power steering, radial tires. 58,000 miles. $3500. 479-6346.

1975 TR6, EXCELLENT shape, new transmission and clutch. Stereo, radials, and overdrive. $5900. 478-9217

'76 HONDA CIVIC HATCHback, new brakes and battery, radio, cassette, tach, $3400/offers. 595-5675

Millstream
CHEVROLET OLDSMOBILE

CAPRI
76 CAPRI 2 door, economical 4-cylinder automatic, radio. Only 40,000 miles. Finished in white with beige vinyl trim. Only $3790

ACADIAN
78 ACADIAN 2 door. Economical 4 cylinder automatic. Finished in yellow with black vinyl trim. Only $4350

MALIBU
79 MALIBU Classic 4-door, V8, automatic, power steering, brakes, radio, Finished in 2-tone blue with matching cloth trim. Only $6150

TOYOTA
73 TOYOTA 4-door station wagon, economical 4 cylinder automatic, radio. Finished in white with black vinyl trim. Only $2990

MAVERICK
76 MAVERICK 2 door. Economical, 6-cylinder automatic, radio. Finished in gray with blue vinyl trim. Only $3995

CHEVELLE
71 CHEVELLE 2-door hardtop, 6 cylinder automatic, power steering, brakes, radio. Finished in light green, matching vinyl trim. Only $1650

MOST CARS BCAA INSPECTED

MON.-FRI.
8:30 a.m. - 9 p.m.
SAT. 9 - 6

Millstream Chevrolet Oldsmobile Ltd.
1730 Island Highway
474-1211
Dealer Lic. D-5831

GeM
SMALL AUTOMATICS
76 Pinto 2 dr $2795
76 Gremlin 2 dr., 6 cyl $1895
74 Vega Kamback $1895
74 Cricket 4 dr. $1995
73 Datsun 2 dr $1995
73 Pinto hatchback $2295
72 Nova Coupe 6 cyl $2195
72 Ventura coupe 6 cyl $ 995

TRANS SPECIALS
70 Chrysler 4 dr $695
68 VW stn wagon $695
68 Rambler SW, 6 cyl $695
66 Ford 4 dr $495
71 Vauxhall HB, auto $395
GEM MOTOR SALES
480 Esquimalt Rd.
382-7195 Dealer 5758

76 TOYOTA CORONA, GOOD condition inside and out, 384-0887.

1975 AMC HORNET 4-DOOR, excellent condition. Offers. 383-6908.

1976 HONDA WAGON, AM/FM radio, 38,000 miles, very good condition, $3850. 386-9604

1975 MAVERICK 6, 4 DOOR, excellent, economical, 47,000 miles. $2900 384-1271

1976 HONDA HATCHBACK, good condition, 40,000 miles, $2,700. 478-4016.

1975 HONDA CIVIC, 4 SPEED, red, AM radio, 8 track. $2400. 386-0018.

1976 DATSUN B210 4-SPEED, $2400. 477-9132.

1973 - 1974

'74 SUPER BEETLE
Only 48,000 miles on this one owner, very hard to find model! For further information or appointment to view, please call
ERROL RICHARDSON
Empress Pontiac Buick GMC
382-7121 Dealer 5701 383-2465

'73 EL CAMINO
454 auto, ps, pb, swivel buckets, pw, mags, radial TA's, $3495. PAINTER MOTORS LTD., 3005 Douglas St., 388-6196. Dealer 5802.

RARE 1973 PONTIAC GRAND Am, 2 door hardtop, 400 cubic inch V8 automatic 4 barrel, power steering, power brakes, honeycomb mags, airshocks and quartz headlights. AM-FM stereo. $3395. 479-1202

73 PONTIAC 4 DOOR HARDtop, 350 motor, good gas mileage. Must sell. Leaving country. Also 1973 Thunderbird, well cared for, low mileage. Reasonable offers accepted on above. 386-0836.

TRY US FIRST!
'74 Fiat 128, front wheel drive. Excellent shape, only 25,500 miles! 388-6921, Metro Honda, Dealer 5876.

TRY US FIRST!
74 Honda hatchback. One owner with air conditioning! Excellent! 388-6921, Metro Honda, Dealer 5876.

1974 VALIANT BROUGHAM, 318, 2-door hardtop, excellent condition. Power steering, power brakes, AM—FM radio, air shocks. $2900. 479-7908 evenings, weekends.

'74 DATSUN 710
2 dr HT, 4 cyl, 4 spd. Only 44,000 miles, excellent running condition, $2695. PAINTER MOTORS LTD., 3005 Douglas St., 388-6196. Dealer 5802.

1974 PLYMOUTH FURY III, 2 door hardtop, loaded including air conditioning and cruise control. Very good condition through out. $2,995 477-9796 after 5 pm.

TRY US FIRST!
74 Bobcat Stn. wgn. Villager, standard shift. 388-6921, Metro Honda. Dealer 5876.

1973 VOLVO STATIONWAGON, yellow, fuel injection, good condition. Phone 383-2106 or 477-3756.

73 TOYOTA STATIONWAGON. 1600 cc. White with black interior. Clean, quick and efficient. Asking $1,995. 479-2695.

74 MERCURY COMET, ONLY 33,000 miles, automatic, excellent condition, $2900 or offer. 477-2306 after 5pm

GlenOak Ford

'TELL A FRIEND'

TRUCKS
'79 DODGE 18' Aristocrat Camper
★ BUILT BY BENDIX ★
with many, many extras
$16,450

72 VAN, 1 OWNER $ 3450
76 BLAZER $ 5450
77 GMC ¾ TON $ 4950
77 JEEP 4X4 $ 5950
77 FORD VAN $ 4950
77 FORD 4X4 $ 5950
78 REC VAN $ 7950
78 GMC ½T VAN $4450
78 GMC 8 pass. $ 7950

CARS
69 BUICK $ 850
71 PINTO $ 1650
73 COUGAR $ 3950
76 DATSUN S.W. $ 3450
77 FIREBIRD, V6 $ 4950
77 SAFARI S.W. $ 5350
77 CAMARO Sport $ 5950
77 PINTO S.W. AT $ 4650
77 RABBIT AT $ 5450
78 BOBCAT AT $ 4250
78 MONTE CARLO $ 5250
78 ACCORD $ 5950
79 MUSTANG A.T. $ 5650
79 CARAVELLE, $ 5650
79 OMNI, 4 door $ 4950
79 COUGAR XR7 $ 6450
80 CAMARO $ 7450

GLENOAK FORD
YATES AT COOK
384-1144
DEALER 6616

73 CHALLENGER
318 auto, ps, pb. Must sell. Every offer considered. 382-9294, 388-5464 pager 844.

TRY US FIRST!
73 Fiat 128. Excellent running condition, $1195. Metro Honda. Dealer 5876.

73 PLYMOUTH SATELLITE SW, V8, power steering, power brakes, 9 passenger, excellent condition. Asking $3000. 382-1328 anytime.

74 VALIANT SCAMP
2 dr HT, slant 6, auto, ps, pb, radio, low mileage one owner. 381-5544, BSG SPECIALTY MOTORS. Dealer 6033.

74 PLYMOUTH SATELLITE, V8, power steering, power brakes, 8-track, radio; excellent condition, $2100 or best offer. 477-6895 anytime.

1974 PINTO, 2.3 LITRE RUNabout, automatic, radio, sunroof, other extras. 57,000 miles. Excellent condition. Original owner. $2650. 592-3340.

MUST SELL 73 OLDS DELTA Royal, excellent shape, new brakes. New radial tires. Great family car. $2500 or best offer. 595-6664 after 5pm.

1974 CORVETTE ROADSTER, local car, 350 automatic, mint, new paint, white soft top and body, stock edition, $14,000 or best offer. 383-8382.

1974 DART SWINGER, 2 DOOR hardtop, 318 V8, power steering, power brakes, automatic, air conditioning, just tested. 67,000 miles. Offers on $2400. 652-3646

1973 CAPRICE CLASSIC, vinyl marroon hardtop, grey body, original female owner, 47,000 miles. Good condition, $2,500 or best offer. 595-1994.

MUST SELL, 1974 PINTO Squire wagon, roof rack, 2300cc 4 cylinder, automatic, good shape, 62,000 miles, tested till July 81. 479-2585.

74 GREMLIN, 6 CYLINDER, automatic, power steering, power brakes, AMFM tape deck, header, dual exhaust, 57,700 miles $2400. 385-9006.

GRAND TORINO
1974 4-door, V8 automatic, power steering, power brakes. Excellent shape. Good family car. $2500. 592-4905.

1973 FORD MAVERICK, 4 door, small V8, automatic, readio, good tires, tested, very clean, runs excellent. $1900. 658-1057.

CONVERTIBLE
73 Cougar 351. 598-9859 or 656-3121.

1973 COUGAR 2DR AUTO. AN excellent buy for $2032. PALM AUTO WORLD INC., 386-8385, 3342 Oak St. Dealer 5260.

1974 FIREBIRD, 350, POWER steering, power brakes, good condition. Offers on $4000. 381-2428

1974 VW SUPER BUG, 60,000 miles, very good condition, 1 little old lady driver. $2800 firm. 658-1108

1973 MAVERICK, 6 CYLINDER, 2 door hardtop, power steering, 53,000 miles. Reasonable price. 1137 Heald Ave.

1973 FORD GRAN TORINO station wagon, 9 passenger, power steering, power brakes, $2000 or best offer. 479-8386.

74 PLYMOUTH FURY II, 360 engine, excellent condition, $2800 or best offer. 7778 Wallace Drive. 656-2096

1974 FIAT 128, GOOD CONDItion. Must sell $1,500 or best offer. 386-3875.

73 JAVELIN, EXCELLENT condition, V8 automatic, $2400. 383-3408

1973 DART, 2-DOOR HARDTOP, excellent condition. 386-3429 after 5pm.

74 DATSUN B210 HATCHBACK. Automatic, good condition. Low miles. 382-9295 after 5pm

73 FIAT 128, GOOD CONDItion, best offer. 595-6318 from 5-8pm.

MUST SELL 1974 MALIBU Classic, V8 2 door, new battery and tires. 384-6282.

74 VOLVO STATION WAGON, automatic transmission, $3500 386-0316.

1973 MALIBU, 4 DOOR, LITTLE work needed, $800 firm. 479-7074.

1974 AUSTIN MINI 1000. NEW brakes and muffler, good condition. $1900. 642-3263, 383-6075

73 DATSUN, 68,000 MILES, good condition, best offer. 595-8135, 10am-10pm.

74 OLDS CUTLASS, 66,000 miles, 2 door, $1950, offers. 479-4321

1973 DATSUN, REAL GOOD condition, 70,000 miles, $1200 479-5530

1974 TOYOTA COROLLA 1600, excellent condition, 28,000 miles. $2800. 383-9672, after 4.

Cornell GM
USED CARS YOU CAN EXPECT A GREAT DEAL FROM CORNELL

79 TORONADO
Loaded with options, mint condition. $13,900
★ ★ ★
79 MUSTANG HTP
V6, auto, full power, must be seen. $6295
★ ★ ★
78 HONDA CIVIC
Htp, auto, low mileage. $4495
★ ★ ★
77 CHEVETTE
2 dr htp, 4 spd, clean. $3695
★ ★ ★
77 CELICA GT
Htp, 5 spd. Like new. $5995
★ ★ ★
78 VW RABBIT
Auto, stereo. $6495
★ ★ ★
77 HONDA
Runs great. $3395
★ ★ ★
69 VOLVO 142
2 dr, auto, original. $2695
★ ★ ★
★ ★ ★
74 DATSUN B210
2 dr. 4 spd. Radio, 49,000 miles. $2395
★ ★ ★
78 OMEGA COUPE
Full power. $4995
★ ★ ★
77 FURY 2 DR
Htp, lots of extras, clean as a pin. $3195
★ ★ ★
75 MONTE CARLO
Loaded including sunroof, low mileage. $5495
★ ★ ★
78 FIREBIRD
T-bar top, 4 spd. Stereo. Must be seen.

MANY MORE TO CHOOSE FROM
★ ★ ★

"HIGHEST $$$ PAID"
For Clean Low MILEAGE TRADES

OPEN MON.—FRI. 9-9
SAT. 9-5
Finlayson and Burnside
385-5777 Dealer 5378

1973 PONTIAC ASTRE GT. $1000 or best offer. 388-4150 after 5pm.

73 AUSTIN MINI, GOOD CONdition. Offers to $2000 478-5906.

1974 MAVERICK. 479-4180

1971 - 1972

71 MUSTANG
2dr HT, bucket seats, console, auto, ps, pb. Exceptionally clean. 381-5544, BSG SPECIALTY MOTORS. Dealer 6033.

SECOND OWNER, 35 M.P.G, 1972 Renault R-12, 4-door sedan, standard, radio, Michelins plus mounted grips, tested, exceptionally clean. Asking $1695. 479-0459.

TRY US FIRST!
'72 Datsun 510, automatic. Absolutely mint! 388-6921, Metro Honda. Dealer 5876.

1972 REANULT 4 CYL. 4 SPD. Priced to sell $1088. Palm Auto World Inc. 386-8385, 3342 Oak St. Dealer 5260.

1972 MAZDA SW RADIAL tires and just tested, only $1187. Palm Auto World Inc. 386-8385, 3342 Oak St. Dealer 5260.

71 DATSUN 510, 2 DOOR, 4 speed, new tires, alternator, regulator, ignition wiring and clutch. Good condition. 58,000 miles. $1600. 381-5014.

71 PONTIAC 2 DR., HT. AN EXcellent buy for $1342. PALM AUTO WORLD INC., 386-8385, 3342 Oak St. Dealer 5260.

71 JAVELIN, AUTOMATIC, power steering, power brakes, mags, good condition. For more information, call 382-6097 or 595-3673. Asking $1800.

1971 PLYMOUTH VALIANT Duster, automatic, slant 6, 2 door hardtop, power steering, tested, $1550. 478-8625

72 MUSTANG, 351 CLEVEland, radials, stereo, new paint. Good condition. $2500. 721-3109.

71 PLYMOUTH FURY III, 68,000 miles, $1400 or best offer. 477-6841, after 5.

1972 MAZDA, BLUE, 1-OWNER, very good shape, low miles. $1900 firm. 598-8580.

1971 MONTE CARLO, NEW brakes, 2 owner, clean, $1600. 382-0092.

1972 PLYMOUTH DUSTER, 6 cylinder, standard transmission, $1500 or best offer. 598-1022

72 PONTIAC LEMANS STAtion wagon, good condition, tested, $1750. 383-0666

1972 AUSTIN MARINA 1.8, 4 door, 73,000 miles. Very reliable Island car. $1000 firm. 388-5010

1971 TOYOTA COROLLA, clean, economical, runs good, asking $1295. 595-4795.

72 MUSTANG CONVERTIBLE. V8, auto, power. Good condition. $3750. 382-1584

1971 VALIANT SCAMP COUPE, good condition, new tires, $1600. 477-9892.

71 VAUXHALL STATION wagon, $650 or best offer. 478-9361 or 112-743-4419.

BUICK SKYLARK 2 DOOR, vinyl top, dual exhaust, automatic, $975. 478-1921

71 VEGA, GOOD SHAPE, stereo, needs paint. $750 or best offer 384-6276

72 VEGA, APPROXIMATELY 50,000 miles on 74 engine, $500. 385-3459

'71 VW SUPER BEETLE, REbuilt motor, radial tires. $1395. 381-0634.

1971 PINTO, AUTOMATIC, RAdials, vinyl top, good economy, $1450. 592-3862.

72 NOVA SS, REBUILT 350, many extras 478-4184.

71 DATSUN 510, AUTOMATIC, tested. Good condition. 479-8950.

THREE POINT MOTORS
Mercedes-Benz
PORSCHE

80 CADILLAC SEVILLE
Absolutely as new. Metallic brown with beige interior. Luxurious! Only 1,000 miles $22,600

80 BUICK CENTURY
Beautiful! Two-tone silver and black. V8 automatic, power steering, power brakes, radio. Only 17,000 miles $8,295

80 CAMARO
Two-tone silver and grey. V8 automatic, power steering, power brakes, radio. Only 12,500 miles and like new! $7,995

79 CHRYSLER NEW YORKER
"Fifth Avenue Edition" Landau vinyl roof, champagne leather, climate control, cruise control, power seats, power door locks, power trunk release, AM/FM multiplex with 8-track, etc. etc. Less than 10,000 miles. 2-year warranty. $10,995

79 TOYOTA
Very nice Corona 5-speed hatchback, power steering, power brakes, AM/FM radio $6,995

79 DATSUN DELUXE CAB
Complete with canopy and box liner, automatic transmission, deluxe interior, H/D bumper, mirrors, radio. Compare! $6,995

79 DATSUN 510 STATION WAGON
Very attractive metallic green unit with automatic, custom roof rack, radio, and other extras $6,995

79 PLYMOUTH
Air conditioned Caravelle automatic, power steering, power brakes, vinyl roof, radio. Great value at $5,695

79 DATSUN 210
Choose from two and four door units in a variety of colours automatics, with radio, side mouldings, heavy duty underseal. Priced from $4,895

78 DATSUN 510
Four automatics to choose from. All with radio, side mouldings, underseal. Low mileage. $4,995

77 MERCEDES 2300 DIESEL
Beautiful one-owner unit. Electric sunroof, AM/FM radio, new Michelin tires $21,920

77 MUSTANG II
A premium unit! V6 console automatic, power steering, power brakes, radio, sport mirrors, Michelin tires. Two-tone ivory and gold. 26,000 miles. 1-year warranty $5,295

76 MERCEDES 300 DIESEL
All the standard Mercedes luxury features plus electric sunroof. Reconditioned and guaranteed! $14,975

76 OLDS CUTLASS
WOW! Gleaming red with spotless white interior. One-owner local car. V8 automatic, power steering, power brakes, radio. 1-year warranty $4,995

76 MERCEDES 240 DIESEL
Beautifully kept one-owner unit with sunroof and radio $12,975

OPEN WEEKDAYS TILL 6 P.M.

Government at Hillside
385-6737
Dealer 5053

1971 VEGA WAGON, 4 SPEED, $900 or best offer call 2 - 7 pm. 382-8075.

'71 SIMCA, IN EXCELLENT condition, painted 6-months ago, new tires, runs well. 385-5351.

1970 and earlier

1970 FASTBACK VW, AUTOmatic. Clean condition. Orange. 1128 Dallas. 384-3134

57 BEETLE, BODY EXCELlent, tires and engine good, $450 firm. 478-7778 afternoons.

64 FALCON, FRONT BODY damaged. Good motor. First $150. 658-5357.

1968 DODGE POLARA, CLEAN and reliable. 656-1170 or 652-4768 ask for Keith.

63 FORD ½-TON SHORT BOX, excellent condition. Offers. 385-3440.

62 PONTIAC LAURENTIAN, good running order, vehicle tested, $375. 384-1139.

67 CHEVY II STATIONWAGON, 4 door, runs well, good tires, $700. 478-6215.

1931 PLYMOUTH 4 DOOR, complete. Excellent for restoration. $2500. 474-1367.

66 RAMBLER AMBASSADOR, good transportation, tested. Asking $650 or offers. 382-1054.

1966 PONTIAC PARISIENNE, automatic, 327, 4-barrel, $500. 642-4692.

1970 FORD LTD BROUGHAM, 2 door, hardtop, full power, $1,200 or offers. 598-2912, 386-6514.

1964 BISCAYNE, 4 DOOR, REbuilt engine. Asking $200 or best offer. Phone Du Moniz, 479-6490

FOR SALE, 1948 CHRYSLER and 1970 Mercury. 382-1740 after 6pm.

'69 IMPALA CUSTOM, BUCKets, console, red-black top, good condition, $1000 obo. 477-7015.

66 SKYLARK HARDTOP, 340, rebuilt transmission, runs well, $600 or best offer. 652-3001.

REG MIDGLEY
AMC Jeep Renault

Push, Pull Or Tow That Junker To Us For A $1000 Min. Trade ON A FACTORY FRESH AMC SPIRIT, CONCORD OR JEEP!

JULY SALES DAYS!

and ... Check This "MILEAGE SPECIAL" 1980 RENAULT LE CAR!
$5995
54 mpg . . . Highway

★ Safety Tested!
★ Written Guarantees!

REG MIDGLEY MOTORS LTD.
"The Super Lot"
Douglas at Cloverdale
385-8756
Dealer 5186

A RARE BEAUTY
Immaculate Z-28 '69 Camaro. Competition orange, white racer stripes. 302 engine, as new. New brakes, air shocks. Excellent all-around radials. Car valued beyond asking price of $10,000. 334-2187, Courtenay.

1967 DODGE, GOOD RUNNING condition $500 or best offer 385-9319 5pm.

1965 TOYOTA CROWN STAtionwagon, good condition. $425 or nearest offer. 642-5770.

'65 BEAUMONT WAGON, 8" Corvette rims, roof rack. $1000. 479-1836.

1964 AUSTIN 1100, WITH 67 motor, $300. 595-6153 except Sunday

1966 BEAUMONT, 283, 3 speed, duals, $1200 or best offer. 595-0401

1965 ACADIAN BEAUMONT, 4 doors, $575 or best offer. 479-1024

1968 OLDS DELTA 88, NEEDS work on trans. $500 or best offer. 388-9972

69 MUSTANG 302 AUTOMATIC, radio, completely stock and clean. $2500. 595-3464.

69 TOYOTA CROWN, GOOD shape. $400. No registration. 479-9279.

61 PONTIAC, 327 ENGINE, 350 cam, 3 speed, mag wheels, dual exhaust, best offer. 478-9472

69 GRAN PARIESIENNE, RAdials, good condition, $580. 479-4723.

69 DART, 6 CYLINDER, STANdard, new paint, clutch, carberator. $1250 385-5828

'69 VAUXHALL VIVA, LOW mileage, nice body, $600 firm. 383-9447.

1965 CHAMPAGNE METEOR Montcalm, clean wagon. Smooth runner. $495. 386-4210

63 FORD GALAXY SEDAN, automatic, good running order, $350. 1350 Bay Street.

67 VOLVO 122S, $1050 477-9348

1968 AUSTIN 1800, 4-SPEED. $300. 474-1598.

'65 CHRYSLER, OPEN TO offers. 386-5562.

68 SS CAMARO, 350 4 SPEED. $4000. 478-8816

'63 RAMBLER CLASSIC. BEST offer. 384-8326 after 5.

1968 RENAULT R-8, 40 M.P.G. Asking $385. 592-9223.

57 CHEVROLET, ALL ORIGInal, best offer. 386-4497.

1967 COUGAR A-1 CONDITION, clean local car. $2800. 478-8784

58 VOLKSWAGEN, RUNNING, needs work, offers. 592-1752.

70 MAZDA 1200, 35 MPG, TESTed, first $550 takes. 592-2685.

61 4 DOOR CORVAIR, 40,000 original miles, 478-0245

1930 MODEL A FORD COUPE, $4,000 478-8038.

62 CHEV. TRANSPORTATION, $150 or best offer. 592-4189

69 MUSTANG, MUST SELL, $2000. 302 automatic. 383-6181

T-BIRD, 1960 FOR RESTORing, no body rust. $500. 595-1728

1969 LINCOLN MARK III, $4500 or best offer. 658-8779

67 DODGE DART, GOOD CONdition. $850. 386-2555 or 595-3089

1961 AUSTIN CAMBRIDGE, $300. 595-6153 except Sunday

69 DATSUN 510, 76,000 MILES, $1200. Phone 595-8791.

FIRST $2000 TAKES. '56 FORD Crown Victoria, as is. 478-0971.

150 CARS FOR SALE

ENSIGN CHRYSLER PLYMOUTH

ENSIGN

CHRYSLER
PLYMOUTH

WE THOUGHT YOU SHOULD KNOW

ALL UNITS CHECKED BY CAR CLINIC DIAGNOSTIC CENTRE

77 DODGE BOOGIE VAN
Fully Furnished and Customized
★ Too Many Extras ★
★★ TO LIST ★★

'80 Plymouth Volare
'80 Dodge B100 Van
'79 Datsun 510
'79 Chrysler 300
'79 Dodge Omni
'79 Chev Camaro
'78 Plymouth Horizon
'78 Colt S.W.
'78 Mercury Cougar
'78 Chrysler Cordoba
'77 Volkswagen Rabbit
'77 Camaro LT
'77 Mercury Comet
'77 Chevy Chevette
'77 Honda Civic HB
'77 Pontiac Trans Am
'77 Cordoba T-Bar
'76 Ddodge D200 PU
'75 Buick Century
'75 AMC Hornet
'75 Pontiac Ventura
'75 Dodge ½ ton P.U.
'74 Ford LTD S.W.
'74 Dodge Colt G.T.
'74 Plymouth Valiant
'71 Plymouth Duster
'68 Mercury Cougar

PLUS MANY MORE

GOV'T TESTED PLUS 2-YEAR WRITTEN WARRANTY

WANTED!
GOOD CLEAN USED CARS
CONTACT:
DON REDECOPP

ENSIGN
Chrysler-Plymouth Ltd.
DOWNTOWN YATES AT COOK
Dealer licence number D5295
386-2411
Open Weekdays Till 9:00

CHEVELLE MALIBU
1969 2-dr., HT, V-8, auto, PS, PB, radio. Beautiful white with burgundy interior and complimentary vinyl top. 381-5544, BSG Specialty Motors. Dealer 6033.

66 METEOR RIDEAU
Excellent 390 c.i. powerful motor yet economical. Fine condition throughout with new paint job. Must sell. $770. This won't last! 477-5316.

RARE BIRD
1956 T-Bird, complete with hardtop and convertible top. Excellent condition. 112-334-2722 (days); 112-335-0133 (evenings).

1970 PONTIAC, SMALL V8, tested, new transmission, batteries, shocks, U-joints, front end work. $1500 invested in past year forced to sell for $1150. 595-7393.

1970 FORD STATION WAGON, good mechanical condition, body fair, one owner, power steering, power brakes, automatic transmission, V8, $650. Call Bruce at 477-9581 or 385-2598.

HANDYMAN SPECIAL
1966 Volkswagen wagon. Basically sound. Clearance price $575. 384-1721, 592-3121, Sports and Classic Cars, 640 lower Hillside. Dealer 5433

66 CHEVY II, 350, 350 TURBO, 3,000 miles, B&M click shifter, TA radials, everything new, many extras, as is. $2500 or best offer. Glen after 5:30pm, 385-3295 or 385-0604.

TRY US FIRST!
69 Mercedes 280S. Automatic, excellent condition. 388-6921, Metro Honda. Dealer 5876.

TRY US FIRST!
'70 Datsun 510. Automatic. Very low miles! 388-6921. Metro Honda. Dealer 5876.

S&H DATSUN CENTRE

1980 DATSUN 4x4'S ARE HERE NOW
★ ★ ★

78 DATSUN 210
25,000 KM $4195.

77 FIREBIRD
36,000 mi. $5995

76 CAPRI
H/B, 39,270 mi. $4495.

76 HONDA
H/B, AT, 46,000 KM $3295.

72 DATSUN 510
wagon, 52,100 mi. $2895.

79 DATSUN 310
front wheel drive, 16,681 KM $5195.

800 BLOCK YATES
381-5222
★ ★ ★
FORT and FOUL BAY
592-2471

SAUNDERS & HITCHMAN LTD.
2040 Cadboro Bay Road
Dealer 5059

Honda CAR CENTRE
YATES AT QUADRA

FRESH TRADES:

80 HONDA CIVIC 4-door wagon, automatic, only 5500 kilometers $6395

79 DODGE COLT 2-door, 4-speed, only 11,800 kilometers $4595

78 DATSUN B210 GX, 4-speed, only 19,500 kilometers $4895

77 HONDA Station Wagon, automatic $4695

76 TOYOTA COROLLA, 4-speed $3095

76 HONDA Hatchback, 4-speed $2995

77 VOLVO 244DL, automatic, immaculate $5395

VICTORIA'S FIRST
HONDA DEALER
SALES—LEASING
BANK FINANCING, INSURANCE, LICENCE PLATES ALL AT OUR ONE STOP NEW & USED CAR CENTRE
386-6707
Dealer No. 5668

1970 CADILLAC ELDORADO, loaded. Asking $2495. Bridge St. Motors. Dealer 5161. Ph. 388-5714 or 382-6315 or 652-4244. Call anytime.

1970 AUSTIN AMERICAN REbuilt automatic transmission. Tested. Only $1566. Palm Auto World Inc. 386-8385, 3342 Oak St. Dealer 5260.

1966 GALAXIE 500 2 DOOR hardtop. Automatic, power steering, power brakes. 390 2 barrel. New tires. $895 or best offer. 478-3629

69 AUSTIN AMERICA, AUTOmatic, really good condition. Transmission just rebuilt. AM-FM radio, 8 track, gets great mileage. 384-7338

1967 BARRACUDA FASTBACK, requires minor work to restore to original condition, $2400 invested, asking $1500. After 6pm, 478-4545.

66 AUSTIN, 4 CYL., 4 SPD. only $497. PALM AUTO WORLD INC., 386-8385, 3342 Oak St. Dealer 5260.

1970 BEETLE, EXCELLENT condition, new shocks, 6 Michelins, 18,000 miles on rebuilt engine, good brakes, gas heater. $1950. 112-754-1061.

1968 FORD GALAXIE, 2 DOOR, hardtop, power steering, power disc brakes, clean interior, 302 2 barrel, good gas mileage. 384-3595, 478-0764.

1970 MAZDA STATION wagon, 4 speed, also 1970 Datsun, 2 door automatic. $500 each. Both in good running condition. 386-0501

1968 COUGAR, FACTORY 427, auto, leather interior, spent $3500 on motor and paint job, asking $6000. Phone between 7-8pm. 112-748-0901

67 COUGAR, RADIO, CASsette, new paint, 289 four speed, special wheels, sharp, with many extras. A must to see. 592-0428

GRACE & STATURE
Rare 58 Buick, chrome galore, 45,000 original miles, the only one in Victoria, $10,000 or best offer. 598-5624.

'69 MUSTANG MACH I, 41,000 original miles, new brakes, new exhaust. Beautiful condition; completely original. $6500. 382-6132, 477-6614.

65 BEAUMONT 327, OVER $3000 invested, 2 door hardtop, custom interior, mags, much more. Quick sale, best offer. 382-4427, Mike

1966 VALIANT SLANT 6 AUTOmatic, 76,000 miles. No rust, local car. Excellent condition. Just tested. $950. 384-5827, 388-5215.

1966 FAIRLANE 500, REBUILT 302 semi high performance, C4 trans with shift kit. New paint, new mags. $2500 or best offer. 652-3387 after 5pm.

1964 PONTIAC PARISIENNE, excellent condition. Illness forces sale. $975 or best offer. 384-5395

1970 LTD MARQUIS WAGON, 390, very clean throughout. Sacrifice for $600 or best offer. 381-0229

VOLVO
McCALLUM MOTORS

VOLVO SALE

NEW 1980 2-DR DL std.

FACTORY LIST $9123
NOW ONLY $8282
incl. freight and dealer prep.

HURRY 5 LEFT AT THIS DISCOUNT

100% BANK FINANCE OAC

VICTORIA'S VOLVO CENTRE

★ 382-6122 ★
Corner Yates and Cook
Dealer 5603

COLWOOD CAR·MART LTD

OPEN 9-9
474-2233
1836 Island Hwy. Dealer 6716

IMPORTS

76 Rabbit 2 door, 4 speed	$4195.
76 Toyota 1600 wgn 4 speed	$3495.
74 Datsun 710 wagon	$2995.
74 Fiat 128 4 door	$2495.
74 MGB Roadster, clean	$4295.
74 Volks Bug, stick shift	$2995.
74 Austin 4 door standard	$1695.
72 Corolla 1600 4 door std.	$2695.
69 VW Bug, new motor	$1699.

DOMESTICS

77 Astre Chevy V8	Offers
77 Buick Regal 2 door	$4995.
76 Montego wgn, low mi.	$3195.
74 Gremlin 6 cyl automatic	$2495.
74 Pinto 4 speed	$2195.
74 Monaco wgn, air con.	$1995.
74 Buick 2 door, coupe	$1995.
74 Olds Cutlass 2 door	$3195.
73 Ford Galaxie hardtop	$1495.
73 Chev Impala 2 door HT	$1495.
73 Chevelle 4 door	$1695.
73 Chevelle wagon	$1995.
73 Chevy Nova 4 door	$1695.
72 Dodge "340" 4 spd cpe	$3195.
72 Buick LTD, loaded	
72 Chev wagon	$1995.
70 Buick Riviera, Mint	$4395.
66 Charger 383. Must see.	Offers.

TRUCKS

67 Datsun pickup	$999.
71 Mazda pickup	$1695.
70 Ford ½ ton	$1695.
74 IHC ¾ton. 4 speed	$2995.
75 GMC ¾ton	$3995.
76 Ford Camper Special	$4595.
75 Ford 4x4	$4995.
77 Ford 4x4	$7995.
78 Ford F250. Mint	$6995.
71 VW window van	$2995.
73 Dodge 9 pass. van	$2995.
73 Ford Super van	$2995.

CHEAPIES

73 Astre	$999.
69 Buick 4 door hardtop	$999.
71 Ford 4 door.	$299
67 Ford XL500	$999.
67 Simca	$499.
68 Pont Parisienne	$699.
65 Beaumont wagon	$999.
64 Buick 4 door	$799.
64 Chrysler 300 2 door	$699.

MANY MORE LOW PRICED TRANSPORTATION SPECIALS

COLWOOD CAR·MART LTD

'68 BUICK ELECTRA, 4-DOOR, power, immaculate inside, needs engine. $650 or best offer. 592-1509.

TWO ZEPHYRS, EARLY 60'S, need work to get one running. $100 for the pair. 478-8749 or 595-1477

69 MUSTANG 302 AUTOMATIC, power steering, disc brakes, excellent condition, low mileage, $2800. 382-7584

EXTREMELY RARE
'57 T-Bird E Model Stick, needs complete restoration. $7500. 642-3208 or 642-4930.

CONVERTIBLE 1965 BUICK Skylark. Excellent condition. V6. Tested. 1 owner. No triflers. 595-6882

'66 BUICK 2-DOOR, 300 V8, power steering, power brakes. Good overall condition. $1400 or best offer. 382-1634.

68 T—BIRD, $2500. 64 BEAUmont SS, excellent condition $3500. No tire kickers. 477-6401, 658-8477.

'65 OLDS DYNAMIC 88, ROCKet V8, 90,000 miles, still running, new brake job, $300. 592-5850

1965 FORD FAIRLANE, 2 DOOR hardtop, standard, good condition. Call after 6pm. 478-6159.

69 MUSTANG FASTBACK, stock and clean. Best offer. 658-8264.

Les Carr's SALES and LEASING LTD.

$AVE HUNDREDS

80 Citation	$6888
79 Trans Am	$9988
78 Corolla	$4088
78 Granada SE	$5288
77 Volare	$3988
76 Coronet	$1888
74 Mustang II	$3588

WE ALSO OFFER THE FOLLOWING FINE AUTOMOBILES
80 Pontiac Phoenix
79 Camaro
79 Mustang Cobra
79 Grand Prix S.J.
78 Vette Pace Car
78 Courier, Top
77 Datsun 710
75 TR7
75 Cadillac Flt. Brm.
70 Mercedes 280S
58 Edsel Pacer
38 Ford, immaculate

385-4444
INDOORS AT
854 Pandora at Quadra
Parking Rear Dealer 6690

De Pape

MGB
78 MGB, 18,000 mi., radio, 2 tonneau covers, luggage rack. Excellent condition. All it needs is a new owner and sunshine!

MERCEDES
1973 450 SL, 2 tops, all power plus air conditioning, leather interior, new convertible top. Hard to find — be ready for summer.

VOLVO
1978 244 GL. Sunroof, auto, PS, PB, leather, economical 4 cyl., fuel injected engine. Local one owner. Excellent!

78 Seville Custom Opera Coupe
77 Jaguar XJS Coupe. NICE!
80 Datsun 280ZX
80 Suzuki Convert 4X4
80 Le Car, economy plus!
78 Trans Am, 4 spd, sharp!
78 Bronco 4X4
77 Nova auto, 6, 21,000 mi.
76 Olds Omega Coupe Clean!
69 Chev, unbelievably nice
65 Mustang convertible
75 MGB, very clean, new top

Open 8:30-5:30 Closed Sat.
DePAPE MOTORS LTD.
Indoors at 779 Pandora
384-8035 Dealer-5311

PACIFIC MAZDA PEUGEOT

79 Diplomat	$5895.
78 Toyota	$4195
78 VW Diesel	$6895.
78 Celica GT	$5995.
78 Bronco 4x4	$8995.
77 Mazda GLC	$3995.
77 Volare cpe	$2895.
79 Pinto wgn	$4995.
76 Dodge Dart	$3695.
73 Mazda wgn	$1895.
67 Mercedes	$4395.

BANK FINANCING
385-1451 Dealer 5253
Blanshard at Johnson

SSS SAUNDERS sales & service
1824 Isl. Highway 474-2211

78 Subaru 4x4 SW. One owner $5895.
76 Datsun PU and Cordalane camper $5895.
76 Monarch 2 dr. HT, auto, P.S. $3695.
75 Fiat 131S 2 dr. $3895.
75 Pinto SW AT $1895.
73 Celica 2 dr. HT, 4 spd. $3295.
72 Comet 2 dr, 6 cyl. AT $1895.
72 Corolla 2 dr. cpe. auto. $2895.

Saunders Sales & Service Ltd.
1824 Island Highway
474-2211 474-1622
Dealer 5932

1966 BUICK LESABRE, RADIO, power brakes, power steering, running. Best offer. 478-2428, after 5:30 pm.

1964 CHEVELLE MALIBU SS 4 speed, needs work. Very restorable. Extra parts galore. 479-9981

STOCK 66 CANSO SPORTS DEluxe, V8, console bucket seats, dual exhausts. Good condition. $3,000 or best offer. 598-2579.

1968 CUTLASS SUPREME, 400, power steering, power brakes. Many new parts. Offers on $1400. 381-2428

$795 ONE OWNER
1969 Chev Impala 327 automatic, power steering, power brakes, 478-8784

Z-28
70 Camaro 350 LT1, 4 speed, new paint, L88 hood, $6000 or offers. 384-7171.

1954 VW BUG, GOOD BODY, NO rust, suitable for restoring; some new parts, no motor, $900 or offers. 382-9532.

FAST 390 GT, 68 MERC CYclone. News trans, 780 Holley and new paint. 41,000 original miles. Offers on $3000. 478-1356

VW BUSH BUGGY, $170. 383-0666.

1970 CORTINA NEEDS RADIAtor, sell as is. $150. 384-8250.

EMPRESS
PONTIAC BUICK GMC

78 TRANS AM	$8995
76 ASPEN S/W	$4695
77 GRAND LE MANS	$4995
77 GMC SUBURBAN, 4x4	$6495
79 CENTURY	$5895
78 CORDOBA	$5395
77 CUTLASS 4 dr.	$4295
76 DODGE ¾ VAN	$4895

OPEN
Mon.-Thurs., 9-9
Fri.-Sat., 9-6
2867 Douglas at Topaz
382-7121 Dealer 5701

1970 MERCEDES BENZ 250, AM—FM cassette radio, Michelin tires, 40,000 miles. $7,800. 658-1156.

69 FIREBIRD, FACTORY REbuilt 350, automatic transmission, new tires, $2500 or best offer 386-0707.

1969 CHEVELLE 4 DOOR STAtionwagon, mags and 350 engine. $750. 479-3110.

69 CAMARO
1 owner. Excellent condition. 307 V8, $4600 or best offer. 477-2309

68 AUSTIN CAMBRIDGE, beautiful shape, low mileage, well maintained, $1495. 478-9789

'67 DODGE 2-DOOR HARDTOP, power steering, new paint, tires, muffler. Clean. $1095. 478-5107.

$ONE HUNDRED ONO, 66 Pontiac Safari stationwagon for parts, good. 1323 Balmoral.

1955 DODGE ROYALE, HEMI engine, needs minor work. Offers 478-8644

1964 GTO CONVERTIBLE, 4 speed, power windows, completely stock, $4,650. 598-2622.

SPELL IT OUT

When you have something to sell, the easiest way to find a buyer is to spell it out in print! You do that by placing a low-cost Classified Ad in the newspaper, telling our readers what you have to sell. We'll help you! Give us a call today at 386-2121.

151 SPORT, IMPORT CARS

79 TRANS AM 10TH ANNIVERsary Special, rare, 4800 kilometers, showroom condition, has every conceivable option including air, cruise, AM/FM tape deck, T bar roof, power steering, power brakes, automatic, special mags, always garaged. New, $16,000, sacrifice $13,000. Must sell. 386-0171 after 6pm.

CASH
For quality sports and import automobiles
DePAPE MOTORS LTD.
Indoors at 779 Pandora
384-8035 Dealer 5311

B.M.W.
1976-2002, brown. Blaupunkt AM/FM stereo cassette, rosewood steering wheel and gear lever, one owner, 58,000 miles. $6,500 or best offer. Phone 477-8329.

77 GT CELICA LIFTBACK, 5 speed, AM-FM cassette. E.S.P. Louvers, mags, new silver acrylic paint, excellent condition in and out. Offers on $5200. 112-646-2051

68 TR4A, LESS THAN 1,000 miles on rebuilt engine. 74 transmission, factory hardtop, radials and new duel exhaust. Best offer on $2700 383-8676.

1978 MERCEDES-BENZ DIEsel 300 CD (2 door coupe), silver. Low mileage. Immaculate. Beautiful. $27,500. Mr. Miller. Bus 382-6188. Eves. 384-7497

1974 CORVETTE ROADSTER, local car, 350 automatic, mint, new paint, white soft top and body, stock edition, $14,000 or best offer. 383-8382.

SUMMER IS HERE AND SO is the cat! Rare 1969 Jaguar XKE, 2 x 2. $15000. Class itself. 85,000 miles and restored. 386-6638.

MUST SELL 75 CADILLAC convertible, mint condition. 40,000 miles. $19,000 or best reasonable offer. 479-0438 478-5559 leave message.

BMW FIAT
CAPITAL CITY AUTO LTD.
1750 GOV'T. 386-7508

71 MGB, EXCELLENT CONDItion, fully equipped, can be seen at 465 Niagara #105. For information call 385-9772.

BEAUTIFUL ORANGE AND white 1958 Corvette with removeable hard top, asking $15,500. Will consider trades 477-9132.

74 VOLVO 142 GRANDLUXE, overdrive, leather seats, AM—FM cassette, $5395. 381-2183, 386-2906.

79 CORVETTE, BLACK WITH red leather, 4 speed, 17,000 kl, excellent condition, $13,900 112-653-4418 Chris.

73 VOLVO 145 STATION wagon, Michelins, fuel injection, meticulously maintained. $3600 or offer. Duncan, 112-748-3907

78 MGB, 22,000 MILES, AM/FM cassette, 2 tonneau covers, clock, luggage rack, excellent condition, $7200. 388-6702.

77 MINI MINOR, NEW PAINT, new suspension, 50,000 miles, 45 mpg, $2400 or best offer. 112-748-1615.

1975 TR6, EXCELLENT shape, new transmission and clutch. Stereo, radials, and overdrive. $5900. 478-9217

1973 MG MIGET, 45,000 MILES. New brakes, clutch and Michelins. Good condition. Has to be seen. $2600 385-5471

IMMACULATE '73 MGB CONvertible, hard and soft tops, Am/Fm cassette. $4300 firm. 474-2863.

74 MG MIDGET, RADIALS, EXcellent condition all round. $2900 firm. 383-2431, 382-1757, 656-1405.

'77 TR7, GOOD CONDITION, many extras. $5200. Evenings, 595-6744.

JAGUAR 3.8S 1965, 4 DOOR, automatic, white. Red leather interior. $4,000. 656-5344.

'76 280Z 2+2, WHITE, sunroof, automatic, excellent condition. 598-3690 after 6pm.

1975 TR6, CLEAN AND WELL-maintained, new paint. Offers on $5800. 477-8356.

72 DATSUN 240Z, SILVER blue, mags, excellent running condition. $3700. 474-1367.

74 TR6, VERY GOOD CONDItion. Asking $5,500 or best offer. 479-6005.

1980 RABBIT, IMMACULATE condition, all extras, 11,000 kilometers. 479-6058.

1966 CORVAIR 50,000 ORIGInal miles, automatic, $2,450. 598-2622.

70 AUSTIN MINI, GOOD CONdition, $1350 or best offer. 382-5592.

69 MUSTANG CONVERTIBLE, 6 automatic, excellent condition. $4995 firm. 478-6420.

75 TR7, VERY GOOD CONDItion. 25,000 miles. $4500 or best offer. 477-5754.

WANTED OLDER MG OR TR4, with good body, reasonable. 595-2095.

1979 CORVETTE DELUXE, 4-speed, $15,500 firm. 384-5461.

1957 MERCEDES 190 SL. 15,000 miles on rebuild. $8300. 658-8418.

1970 BOSS 302, IMMACULATE, $8500. 479-5116

1974 AUDI 100LS, 32,000 MILES, 4 speed, new clutch. 478-8052

74 FIAT SPYDER FOR SALE. 656-3420, ask for Ken.

154 TRUCKS, BUSES AND VANS

Glen Oak Ford

★ OVER 50 ★
TRUCKS
VANS—4X4'S
SUPER CABS
AS LOW AS
★ $6870 ★
STOCK #80286

Glen Oak Ford
GARDEN CITY
AUTO LEASE LTD.

HOME OF THE SUZUKI 4 WHEEL DRIVE
30-35 M.P.G.

77 CHEV ½ 4x4, 4spd.
77 Chev ¾ 4x4
77 Super Cab
77 GMC ¾ PU V8 auto
76 Ford Super Cab
74 GMC Jimmy 4x4
69 Ford PU ¾ ton

TRADES WELCOME
No Reasonable Offer Refused
100% FINANCING O.A.C.

Open 9 a.m.-8 p.m.
2978 Douglas St.
382-9111 Dealer 5721

TRUCK SALE

78 BLAZER 4X4
V8 AT, radio, P.S, P.B. Only 17,000 KM. Like new $7595.

77 GMC ¾ TON
V8 AT, radio, P.S, P.B, 25,000 mi. Excellent condition $5175.

76 CREW CAB
GMC V8 4 spd, P.S, P.B, radio, 32,000 mi. $4795.

76 TOYOTA SR5
short box, excellent buy at $4295.

74 FORD F100
½ ton V8 AT, P.S, P.B, radio, heavy bumper with hitch, slider window $2195.

73 DODGE
Club Cab ½ ton, V8 AT, P.S, P.B, radio, 53,000 mi. $2595.

B MADSEN MOTORS LTD.
2691 Sooke Rd. (Glen Lake)
478-5011 Dealer 5450

1979 GMC ½-TON SHORT BOX, 350 4-speed, $6800. 652-4670.

SUBURBAN

THE HOME OF LINCOLN, MARQUIS, COUGAR, XR7, ZEPHYR, CAPRI, BOBCAT, FORD TRUCKS

Let's Go Truckin'

79 GMC Blazer. Fully equipped, including air 12,495
79 Econo E250 V-8 A.T., P.S., P.B.R., capt. chairs 6,995
78 F100 6 cyl std 4,495
78 Dodge ½ ton V-8, A.T., P.S., P.B.R. and 8 ft. camper 6,995
77 F250 V-8; A.T., P.S., P.B.R. 5,295
77 F250 V-8, A.T., P.S., P.B.R., Air 5,295
77 Econo E250 van V-8, A.T., P.S., P.B.R. 5,295
76 Ford F100 V-8, 4 spd. R. 2,795
76 Ford F250, V-8, 4 sp., P.S., P.B.R. 4,295
76 Datsun 4 spd. and canopy 4,295
75 Datsun pickup and canopy 4 sp 3,695
74 Ford ¾, V-8, A.T., P.S., P.B.R. 2,495
74 Dodge ¾, 4X4, V-8, A.T., P.S., P.B. 3,495
73 Toyota 4 cyl., 4 sp., R. 2,695
73 Ford Econoline window van, 6 cyl., std. 2,295
72 Ford ½-ton V-8, 3 sp 1,995
71 Ford F250 crew cab, V-8, A.T.R. 2,595
69 Volks van 4 sp 2,395

Full Financing Available Through Ford Motor Credit or Bank On Approved Credit

SUBURBAN MOTORS
3377 Douglas
386-6131
Dealer 5528

EX—AVIS
LICENSEE
Jack Hawthorne
SELLING ALL HIS RENTAL TRUCKS
Beginning July 1, 1980
1978 & 79 Chev ¾-ton pickups
1979 Chev ¾-ton panels
1979 Chev 12' vans
1974 Ford 12' partial vans
1974 & 76 Dodge 15-pass vans
1972 Ford C600 14' & 18' vans
1974 Ford LN700 18' van
May have some extra boxes and power gates as well.

Stored at 54 Kimta Rd (Ind Res) West side Johnson St Bridge C/O Zodiac Marine Workshop, weekdays.
For info phone 598-9947
If no answer 386-6441 days

Van Insulation
Urethane foam, lightweight efficient, sprayed in place.
* Stiffens body
* Rust Proof
* Weather seals totally
* Provents corrossion
Best sound package heat insulating value. Call between 5-8pm.
Brian 479-9298
Len 642-3348

BIG OR SMALL?
The best of both worlds 1979 Ford Bronco XLT 4x4, rugged and comfortable, loaded with options, 5.8 litre V8, auto trans, P.S, P.B, radio, mags etc. or... 1979 Datsun 620 PU with canopy - 5 spd trans, radio and more. Both trucks are in spotless condition each with approx. 14,000 KM and priced at $10,995. and $6995. respectively. Call KEITH BALDWIN at 382-6122 or 384-4152 McCallum Motors Ltd. Dealer 5603.

ONE ONLY!
1980 Gaucho Van with extra seat and paneling. TuTone charcoal and silver. Too many options to list including cruise control. Beat the price increase and save! Other vans to choose from! Phone CHARLIE PETERSON now for personal service at Empress Pontiac Buick GMC Ltd. 382-7121 or res. 592-0458. Dealer 5701.

'76 CHEV ¾ PU
This stepside camper special features V8, automatic, power steering, power brakes, dual tanks, positraction. Only 21,000 miles! Hurry on this one, call
ERROL RICHARDSON
Empress Pontiac Buick GMC
382-7121 Dealer 5701 383-2465

1974 F100 EXPLORER WITH trim package, 302 V8, automatic, power steering, power brakes, radio, step bumper, radial tires almost new, 55,000 miles, excellent mechanical condition, could use minor bodywork, tested, includes custom built insulated, wired, vented canopy. $3100. 656-1378.

1977 FORD ½ TON PICKUP, automatic, power steering, power brakes. 27,100 miles. Trailer towing or camper hookup. Excellent condition. Heavy duty suspension. $5150. 2362 Oregon Street. 595-8388

4X4
76 GMC JIMMY, 350 V-8 auto, ps, pb, radio. 382-2313 — WILLE DODGE CHRYSLER — 3200 Douglas, Dealer 5881.

MOVING VAN
77 GMC 24' box, straps, pads, skins, all dolleys, 427, 10.00 rubber. $18,000 firm. 478-0967 6-8pm.

EXCELLENT CONDITION, 1976 Dodge Van, fully customized interior and exterior, wide tires, headers, icebox, carpeted, power steering, power brakes, trailer hitch, $4000. 384-3724 after 5pm.

4X4
76 high sierra, black, 350 V-8, auto, ps, pb, mags. WILLE DODGE CHRYSLER — 382-2313 3200 Douglas, Dealer 5881.

1979 DODGE D100 PICKUP, low mileage, 1977 Datsun sport truck, excellent condition. Both vehicles open to offers. Contact Mr. Trevor or Mr. Izon at 385-9746, 9am-5pm, Monday to Friday.

69 FORD 2-TON WITH UTILITY box, 50,000 miles, excellent shape, no rust. Asking $3,000. 1973 Ford van, radials, insulated wood panelling, runs excellent $1500. Days 478-7813 evenings 642-5310.

CUSTOMIZED VAN, CHEVY, 1972. Sunroof, air horns, mags, radials, Captains chairs, naugahyde, velvet, sink, icebox, bed and table, extras. $5000 or best offer, 386-5074.

73 VW WESTFALIA VAN, good condition, new two burner propane stove, sink, ice box, water tank, 4 new tires. Snow tires and spares. Can sleep four. $4695. 382-8148

1977 DODGE MAXI VAN, 360 ¾ ton, loaded, swivel seats, couch-bed, cupboards, ice box, quality carpeting, extra storage in back, offers on $9500. 652-1869 after 6pm.

78 FORD 150 PICKUP, 351 motor, automatic, power steering, power brakes, radio, twin tanks, camper window, radial tires, $4200. Dealer #6769. 652-4864.

1976 DODGE CLUB CAB, Camper Special, dual tanks, low mileage, 1979 Frontier 10' camper, fully self contained, excellent condition, offers. 384-8803, 384-8720.

74 DODGE WINDOW VAN, 318 V8, automatic, power steering power brakes, sensibly driven, faithfully maintain, good tires, brakes, etc. Tested. $3850 or best offer. 656-4206

ONE OWNER CHATEAU, 36,000 miles on new motor and transmission. 71 5 or 8 seater. Tinted glass, undercoated, tuned and tested. New brakes, etc, etc. $3000. 592-8660

1976 DODGE CLUB CABIN, 1-ton, 23,000 miles, baby duals, dual tanks, air conditioning, power steering, cruise control. $8000. Also 1975 Fifth Wheel, see column 168. 592-7525.

77 FORD ¾ TON PICKUP WITH factory canopy, power steering, power brakes, heavy duty rims and tires, AM/FM cassette radio, very clean, $5495 or best offer. 479-9922 or 479-7550

TRY US FIRST!
78 Datsun pickup. Low mileage, top condition. 388-6921, Metro Honda, Dealer 5876.

1973 FORD ¾ TON, 8 CYL, 4 spd, ps, pb, an excellent buy at $1821. PALM AUTO WORLD INC. 386-8385, 3342 Oak St. Dealer 5260.

1973 JEEP WAGONEER, QUAdra track, new tires, brakes, paint. Low mileage. Tested. Excellent condition. $3,800. 382-9223.

1976 FORD SUPER CAB ¾-TON XLT, camper special, 27,000 miles, 460, 8100 GVW, excellent condition. $7500 or better offer. 598-3806.

INTERNATIONAL VAN, DUEL wheels, insulated, good running order, very strong, go anywhere. Must sell $1400 or offers 385-1159 478-2491.

79 FORD VAN, V8 AUTOMAtaic, power steering, power brakes, extended warrenty, good clean shape, $6800 or offers. 477-4055

1979 CHEV HIGH CUBE VAN, 10,000 GVW, 1 ton, only 3,000 miles, V8, automatic, power steering, power brakes, under warranty, $10,500. 479-0902.

76 FORD VAN, WINDOWLESS short box, new paint, clutch, brakes, 49,000 miles, removable glass rack, 6 cylinder standard, $4500 or best offer. 478-4814

1976 TOYOTA LONGBOX PICKup, with commercial canopy. One owner. 35,000 well cared for miles. AM/FM radio. $4150. 382-1820 after 6pm

1976 FORD SUPER CAB ¾ TON, power steering, power brakes, dual fuel tanks, new canopy, excellent condition, one owner, $5600 O.B.O. 478-1441.

1965 FORD WINDOWVAN, TOO high for 81 year old grandmother to get into. $500. 382-3969 or view at corner of John and Rock Bay.

1975 CHEROKEE, 360 V8, power steering, power brakes, 4 speed. Part-time 4-wheel drive. Excellent condition. $5,000 or best offer. 656-1832.

1974 CHEVY 4X4, AUTOMATIC, power steering, power brakes, new engine and transmission. Excellent condition. Low mileage. $3,600 firm. 478-6180.

1976 GMC VANDURA, 49,000 miles, partially camperized, radials, turbine mags, stereo, new brakes, extras. 595-7486 between 5-7pm

1975 CHEV VAN, SHORT wheel base, customized interior and exterior, 45,000 miles. Power steering, power brakes, 350 automatic, 479-4479.

76 JEEP CJ 5 EXCELLENT condition, V8, power steering, power brakes, slotted mags, auxiliary lights. Call Tim 383-5813 6 am. - 3 pm.

1971 GMC HEAVY DUTY ½-ton pickup, excellent condition, power steering, power brakes, automatic, must be seen. 652-4815.

74 FORD F250 EXPLORER Camper Special, power steering, power brakes, radio, canopy, excellent shape, 55,000 miles. 656-1465.

1975 FORD PICKUP F150. Motor rebuilt, auto, 60,000 miles, spoked wheels, belted tires, air shocks. Ford fiberglass cap. $2850. 595-1728

1976 F150 4X4, CANOPY, power steering, power brakes, good running condition, offers on $3800. 384-8513 between 9am and 1pm.

TRY US FIRST!
72 Ford F250. V8, automatic, Explorer package. Low miles, perfect camper truck. 388-6921, Metro Honda. Dealer 5876.

1977 FORD ¾-TON, 351 FOUR speed, 48,000 miles, $3900 or best offer. 479-0548. Work, 384-6111, Doug M.

62 CHEV ½ TON, 6 CYL. STANdard, body rough but runs great, tested, $795. B. Madsen Motors Ltd. 478-5011. Dealer 5450.

1963 INTERNATIONAL school bus, partially camperized. $3500 or best offer. 478-9954, 382-6554 after 6pm

1973 GMC ¾-TON SIERRA Grande 454. Must sell. Reduced to $2500 or best offer. 595-7815 or 727-3246. Lots of extras.

1977 ¾-TON CHEV CUSTOM deluxe, heavy duty suspension, 6 tires and rims, canopy. 592-7506 after 4pm.

1970 CHEV STEP VAN, BODY poor but fixable. Good motor, auto trans, rear end and tires, $500. 479-9981

63 ½ TON CHEVY, CANOPY, rear mag wheels, also studs on regular rims, some rust, $650 or best offer. 344 Irving Road.

77 WINDOW VAN CHEVY. EXcellent condition. Leased vehicle. Radio. New tires. 2 tons. $4,750 or offers. 382-8468.

74 DODGE PICKUP 4X4, 45,000 miles, dual tanks, automatic transmission, excellent condition, $5300. 112-743-4141

74 BLAZER, LIKE NEW throughout, many extras. Look at this one. 592-0428.

71 FORD RANGER XLT AUTO, p.s., p.b., 360, camper special, rebuilt engine, new paint, $2600. 477-9795

61 CHEV ½ TON PICKUP, stock 283, 4 barrel, good reliable work truck. $1000 or best offer. 598-1507 between 5-7pm.

77 DODGE ¾-TON, 318 V8, automatic transmission, power steering and brakes, 2 tanks, 26,000 miles, offers. 478-4623

1977 FORD ¾-TON VAN F250, V8, heavy duty suspension, 31,000 miles. $7200 or best offer. 595-3831 before 5pm.

1976 FORD 12 PASSENGER club wagon. Excellent condition. Deluxe interior, tinted windows. Could be camperized. 383-5432.

68 FORD F100 RANGER, 2 tone, new rubber, 74 360, 4-speed, camperized, lots of extras, excellent condition. 477-0182 Mike.

71 DODGE 100 VAN, 47,000 miles, excellent running order. Needs body work. $1,000. 656-1249, 388-5464 pager 412.

1972 VOLKSWAGEN WINDOW bus, excellent condition all around. Carpeted, radials, $2950 firm. 592-1179, ask for Georgia

1971 DODGE ¾ TON WINDOW van, factory installed fiberglass top, rebuilt motor, $2900 firm. 477-5309.

MUST GO FOR $6600, 1979 Chevy 10 van, 22,000 km, automatic, power brakes, tilt power steering, radials. 478-0245.

68 MERC RANGER, HEAVY-duty F100, 360 4-speed, good condition, $1300 or best offer. 478-5705.

1977 DODGE MAXI WAGON, p.s, p.b, A/T, lined, insulated, carpeted, 32,000 miles, all offers over $4600. 112-748-8405.

1979 TOYOTA SR5 DELUXE longbed pickup, low mileage. Excellent condition. With canopy. 478-0226

1970 VW NO WINDOW VAN, new motor, clutch, brakes, shocks, and tires. Tested. $3200. 479-3854

78 TOYOTA LANDCRUISER pickup 4x4, 4 speed, canopy, many extras, 15,000 miles. 382-4615. Offers on $7700.

77 CHEVY VAN ½-TON, 3-speed, 32,000 miles. Good condition. Asking $4,200. 386-5170 after 6pm.

76 CHEVY VAN, 350, 4 BARrel, TA radial 50 American mags, some interior work, 381-1818

1977 CHEVY VAN, SHORTBOX, many extras including factory options, low mileage, 592-5404 after 4:30pm

62 WINDOW VAN, RUNNING order, needs some work. $250 or best offer. 384-1002.

1977 FORD 4 X 4, AUTOMATIC, duel tanks, excellent condition, $5800 658-5806 or 386-2274.

75 DODGE ½-TON WITH FULL canopy, 39,000 original miles, excellent shape. Phone 656-4632

73 VW 7 PASSENGER BUS, new radials, clutch $3475 478-2414.

1978 VW 7 SEAT BUS, LOW mileage, private sale, $8000. 598-8258.

'74 JIMMY 4X4, ROLL BAR, off road tires. $2695. 381-6591 after 6.

62 GMC COMMERCIAL STEP-van, 6 cylinder, rebuilt, $1,950. Must sell. Inquiries 385-0802

'68 DATSUN PICKUP, 1600 ENgine. New transmission, tires. $950. 478-0280.

1972 FORD F250 ¾ TON, 4 speed, V8, good condition, $2,300. 383-9265 after 5.

1978 TOYOTA TRUCK WITH camper, fully equipped, excellent condition. 595-4174.

GOOD CONDITION, 1971 ¾ TON Ford pickup. New tires, muffler. $1600, offers. 386-0846

1976 FORD COURIER, WHITE spokes and radials, newly painted, 112-746-6228

1974 BRONCO, MINT CONDItion. 51,000 miles. Many extras. 112-748-1358

1974 DODGE ¾ TON PICKUP, good appearance, tires, and body. Cheap. 478-3225

73 CHEVY CAMPER SPECIAL, 1 ton crew cab, loaded. Asking $2895 479-4601

1969 DATSUN PICKUP, RELIable transportation, $1200 or best offer. 598-2697 evenings.

1960 GMC BUS, INSULATED, fridge, stove, furnace, toilet, etc. $5,000 382-7993

1963 CHEVROLET PANEL 4X4, needs work, asking $1,000. 598-6447 after 5 pm.

FUNKY 1956 GMC SCHOOL bus, painted, no rust, runs well. 478-5156.

66 MERCURY ¾ TON, GOOD condition. $1800 or best offer. 479-8704

'77 FORD ¾-TON, 4-SPEED, 70,000 miles, power steering, power brakes. Tested. $2700. 595-9984.

1976 DODGE D100, ½ TON WITH canopy, $3000 or best offer. 384-0062

1975 DODGE 1-TON KARRY Van, 37,000 highway miles. Open to offers. After 5, 478-3719.

68 GMC, JUST TESTED, $1500 or best reasonable offer accepted. 478-5240, 479-0438.

1975 CUSTOM CLUB FORD Wagon, ps, pb, air, radio, $3500. Days 388-5113, evenings 386-0081

68 VOLKSWAGEN, 61 ANGLIA, 59 Vauxhall. Ask for Clint 381-1157.

52 CHEV PICKUP, 70,000 original, no rust, runs well. $900. 595-8489 after 5pm.

75 CJ5 FOR SALE, GOOD CONdition, offers. 478-6630.

74 GMC PICKUP SIERRA, 70,000 miles. $4000. 477-5680.

76 DATSUN 4X4 PICKUP, 52,000 miles, runs good, $5000. 385-5280

1978 DELUXE CAB DATSUN pickup 478-0049.

71 SCOUT 4X4, 6 CYLINDER, 3-speed, $2700. 652-4027.

73 GMC WALK-IN VAN, $1800. 383-0666

71 TOYOTA PICKUP, GOOD condition, $1350. 656-6808.

1967 F250, GOOD CONDITION, no rust, $1,600. 652-2393 after 6.

1965 FORD PICKUP, V8 STANdard, offers. 386-3641.

63 CHEVIE PICKUP, $700. 16 Cambridge St. 381-6568

71 BRONCO 4X4, GOOD CONDItion. $2850. 595-9961

72 TOYOTA PICKUP TRUCK, $1600. 385-1803

77 FORD ¾ TON RANGER XLT 4x4, excellent condition, 479-2382

1964 PANEL AND 1968 STEP-van for sale. 479-1322

158 TIRES

HONDA MAGS AS LOW AS $30 each. Appliance modular mags 13X5½ fits Ford 4-bolt $80 each. 4 Ford 13X5's Rally rims with radials. Asking $150. 478-6060 or 386-6700.

WESTERN CYCLONE MAGS, 8"X14", for GM Unilug, 5 bolt pattern. Firestone Supersport G-F series tires, hardly used, $525. 598-6033 weekdays or Sunday night

FOUR NEW L78-15 BELTED tires and rims, fits Ford ½ ton pickup, van or 4x4, factory equipment with less than 200 miles. $275. 478-7924.

TWO GOOD TIRES F78-14, $20 each. Two nearly new tires with rims, mounted, F78-14, $35 each. 478-4535.

WANTED: TWO CHEV wheels, 6¾"x16½", 8 bolt pattern. 382-8958.

158 TIRES

D&D
TIRE LTD.

TRAILER TIRES
TRAILER WHEELS

Check your boat and tent trailer fires for weathering and wear and then come down to D&D Tire for replacements.

Good Stock
Competitive Prices

Be sure you have a spare before your long trip.
480/400-8 (4 ply)
Tubeless Tire, Valve and 4 Hole Wheel
$32.50
D & D TIRE
1620 BLANSHARD
BESIDE BAY PARKADE
382-7283

NEW MICHELIN 155SR12 RADIAL, fit Honda Civic, $35. 382-0092.

TWO C78-14 TIRES, BRAND new. 385-7004

CHEV 16" ¾-TON WHEELS. 478-0971.

160 PARTS, ACCESSORIES AND SERVICE

SUMMER
Engine Sale
(July only)
SAVE
$50 to $215
Remanufactured Exchange Engines For Most Popular Cars and Trucks and Ford Marine
OPEN SATURDAYS
TILL 4 P.M.
MON.-FRIDAYS
TILL 10 P.M.
SUBURBAN
Do It Yourself Parts Store
3377 Douglas St.
388-5171

SPRINGS
* Overload and helper springs
* Cargo coils
* Shock absorbers
* Custom "U" bolts
Complete repair service for cars, trucks and trailers. Free estimates.

LOGAN SPRING and SUSPENSION LTD., 60 Crease Ave. (Behind Budget Rent-A-Truck) 384-2744.

OSAKA MOTORS
TOYOTA DATSUN HONDA
VW RABBIT
Behind Douglas St. Dairy Queen
383-3043

SUBARU OWNERS: PARTS from wrecked 1978 Subaru, 20,000kms, one engine complete, starter, alternator, carb, clutch, all engine accessories, about $1500 worth to replace, $450 the lot. 112-748-1262.

RADIATOR REPAIRS, FAST top quality repairs at Maurice's Auto Body, 427 Beta St., phone 386-3381 or 384-8094. Located behind the Burnside Pay and Save Gas Station.

J&L AUTO REPAIR
Domestic, import repairs. Engine, transmission rebuilding. Tune-ups, etc. Honest personalized service. Guaranteed work. Low rates. 479-5530.

1970 VOLKSWAGEN VAN, body and chassis sound enough for restoring cost of drive train. 1600 motor, needs bearings, etc. Tow away price $700. 652-9645 after 5pm.

1968 327, 194 HEADS, ISKY Cam, Holley 600, alternator, starter etc. Hooker Headers, Turbo 350 Dash 2 kit, cooler, all with under 200 miles on. Evenings and weekends 382-9350.

2 STUDEBAKERS, STD., 60 flat head, overdrive, 62 auto, both running. Also 65 Chrysler Windsor, needs motor repair. Sell whole or parts. 381-1370 or 478-3941.

VICTORIA 4-WHEEL DRIVE
FREE WHEELING HUBS for any make of 4-wheel drive.
597 Hillside at Rock Bay
D-13531 386-6511

'63 ACADIAN 4-DOOR, REbuilt 283, torker, 650 Holley, Cam and lifters, headers, full Snycrol 3-speed. Running. Many new parts. $800. 642-4945.

WANTED VOLVO MOTOR, B18 or B20, must run. Also Morris 1000 hood and right front fender, 4 14" Michilins. Cash waiting. 478-2491.

GOOD RUNNING 1965 BUICK Electra, all power, tape deck, good interior, radial tires. Burns 1 quart oil 400 miles. Sell parts or whole. $375. 386-5417

MGB TRIUMPH ROVER AUStin, tune-up, brake, clutch, shocks, engine rebuild parts, all new. Crystal Service 384-5321.

USED PARTS FOR DATSUNS, Toyotas, Pintos and Hondas. Bob & John's Auto Body, 112-743-9141, Cobble Hill.

PULSAR AUTOMOTIVE scope, hand tire machine, 2 Dodge automatic transmission. Moving must sell. 479-4215.

VAN SUNROOF $65, 351-390 auto trans, Ford 429 heads (need rebuilt), 390 water pump, 2 15" Ford ET mags 382-5254.

1966 BUICK LESABRE, RADIO, power brakes, power steering, running. Best offer. 478-2428, after 5:30 pm.

NEW TURBO 400 WITH SHIFT kit, low mileage. $450, will trade for M-21 or M-22. After 5pm, 386-7835.

CANOPY TO FIT CHEVROLET short box step side, small block Chev head, 4 barrel manifold. 592-9760 after 6.

UNDERCOATING
Cars - Pickups - Vans
Professional Service
Call today 381-6314

1966 RENAULT CARAVELLE with 1970 R8S motor and 1971 R10 trans. whole or parts. $300 or best offer. 656-7416

160 PARTS, ACCESSORIES AND SERVICE

WANTED: DRIVER'S SIDE power window motor and lever assembly for 1965 Parisienne, 2 door. 595-5973

16" 8 HOLE FORD RIM AND new radial tire. New leather van chair. Phone between 7-8pm 112-748-0901

FOUR 15"X8" 5 BOLT MAGS, $100. Blackhawk 1¼ ton hydraulic floor jack, unused, $100. 477-9723.

FOUR BR78-13 RADIALS, mounted on chrome rims, fit Datsun. As new Holley 650 carb. 477-9893

283 REBUILT, 4-BARREL, cam; offers. '69 International, complete or all parts. 478-9172, 381-6066.

2 WHITE SPOKE MAGS 13X7", 2 chrome spoke mags 13X6" for any Toyota. $185. 652-3387 after 5pm.

REAR AND FRONT END WITH three good 6-ply tires from 59 Ford pickup, $90 or best offer. 595-0773.

PINSTRIPPING
In complimentary colour. Free estimates. 388-6275 pager 1634

EMILIO'S
Auto Trans — Brake Specialists
402-B Esquimalt Rd. 386-5522

WANTED: TWO CHEV wheels, 6¾"x16½", 8 bolt pattern. 382-8958.

TWO 14"X7" CRAGAR SS mags, uni-fit, excellent condition, $150. 652-1295.

WANTED: 6-CYLINDER Toyota Crown engine, good condition. 112-246-3322, 7am-7pm.

FORD ENGINE, 1969 300 CU inch 6 cylinder. Can be seen running. $175. 382-6994

1973 DATSUN SPORTRUCK, most parts available to sell. 381-6710 after 6pm

1931 PLYMOUTH 4 DOOR, complete. Excellent for restoration. $2500. 474-1367.

1951 WILLYS PICKUP PARTS, U-haul type utility trailer. 112-746-6228

WANTED DRIVE SHAFT FOR 1961-65 Chev or GMC ¾ ton. 477-5150.

WANTED: SPARE PARTS FOR Muncie M-20-21-22 trans. 656-3238

1964 GMC PICKUP WITH canopy, not running, $150. 478-4968.

CRAIG POWERPLAY CASsette deck, 2½ years left on warranty. $75. 478-3548

70 PLYMOUTH WAGON, 383 automatic, good tires, radio, etc. Rusted out. 474-2789.

73 TOYOTA COROLLA IN RUNning condition, complete for parts, $250. 384-6530.

1963 CHEV IMPALA, NO motor or trans. Best offer on $250. 388-9972

69 FORD GALAXIE FOR parts or whole. Phone between 5-6, 595-6344.

HIGH PERFORMANCE 307, 11:1 Cam, very strong motor. Best offer. 383-4377.

1973 CORTINA 2000 MOTOR and transmission, 32,000 miles. Offers on $350. 478-3693.

CHROME MAGS 4 KEYSTONE 5 spoke 14"X7", excellent condition, $225. 382-0597.

WANTED MGB TRANSMISsion parts and fly—wheel. 598-2320.

390 WITH AUTOMATIC transmission, 9000 miles. After 6, 385-4134.

63 COMET CONVERTIBLE, parts or whole, 260 engine. 477-4571

WE HAUL SCRAP CARS FREE
Associated, 478-9571

1969 DATSUN 510 FOR PARTS 388-6543.

1978 DODGE AM RADIO, hardly used, $80. 478-2249.

SCRAP METAL AND CARS hauled free of charge. 386-0990.

1968 ENVOY SPECIAL. WHOLE or parts. 381-2196.

1 MG MIGET HARDTOP $250. 652-5702

WANTED
428 Ford flywheel. 478-3693.

'64 BEAUMONT 2-DOOR hardtop, no engine. 479-4878.

WANTED: 4 15X6 CHEV STEEL wheels. 478-5969

VOLKSWAGEN ENGINE, 1200 cc, some work done, 595-1476.

1972 FORD ½-TON 3-SPEED transmission, $65. 479-0159.

164 AUTO BODY AND PAINTING

CLASSIC PAINTWORK FOR prestigious autos. Langford Collison Ltd., 2744 Matson Rd., Langford, 478-1515.

WILL PAINT YOUR CAR AND truck, big or small. Any type of paint. Reasonable rates. 656-2221, or after 5pm 592-3765.

EXPERT ICBC AND COLLIsion work performed. Specializing in late model automobiles. Andrew Timmis 388-6229.

166 CARS AND TRUCKS WANTED

NEVER
SELL YOUR CAR
UNTIL
YOU HAVE OUR OFFER
INSTANT CASH
Premium Automobiles Only
DePAPE MOTORS LTD.
779 PANDORA 384-8035

INSTANT
CASH
CLEAN PRE-OWNER VEHICLES NEEDED
LES CARR'S
854 PANDORA AT QUADRA
385-4444

WE PAY
the Highest Prices for Your Clean Used Car
TRY US—YOU'LL BE SURPRISED!
CONTACT
CARL SPICER
Used car mgr.
Empress Pontiac Buick GMC LTD.
382-7121 DL01227A

CASH FOR GOOD, CLEAN USED CARS
THOMAS PLIMLEY LTD.
1010 Yates St. 382-9121

CASH FOR CLEAN CARS
E & K MOTORS LTD.
642 Burnside E. 383-6231

166 CARS AND TRUCKS WANTED

CASH
WE NEED CLEAN USED CARS
SEE LES STARLING
SUBURBAN Motors Ltd.
3377 Douglas 386-6131
Dealer 5528

WE BUY ALL MAKES
McCallum Motors Ltd.
Corner of Yates & Cook
382-6122 D5603

WANTED
TRUCKS & VANS
Also will take consignment vehicles
GARDEN CITY AUTO LEASE CENTRE
382-9111 2978 Douglas

INSTANT CASH FOR YOUR CAR
Any make or model.
METRO HONDA
388-6921

CASH FOR GOOD USED CARS. B. Madsen Motors, 2691 Sooke Rd (Glen Lake), 478-5011. Dealer 5450.

65 TO 72 GMC SHORT BOX, Fleet side, good body, motor debatable. 478-5559 leave message.

168 CAMPERS, TRAILERS and MOTOR HOMES

PEDEN
RECREATIONAL VEHICLE LTD.
—16 Years of RV Experience Ready to Serve You—
★ VANGUARD ★
★ FRONTIER ★
★ PROWLER ★
★ TRIPLE E ★

Canada's 2 leading RV manufacturers have joined forces. We have duplicate Vanguard and Frontier floor plans in stock making it necessary to move out selected campers at EXCEPTIONAL SAVINGS!!

eg. '80 8' Vanguard c/w fridge $4195
eg. '80 18½' Vanguard Mini $18,495
eg. '80 18' Frontier Mini $17,995
eg. '80 8' Frontier, furnace $3495

Other Exceptional Values On New RVs
'79 27' Vanguard 5th Wheel $13,995
'79 32' Prowler 5th Wheel $15,500
'79 23' Triple E Class A $27,995
'79 15' all fibreglass "Beachcomber" trailer $5995
'80 17' Prowler, shower $7595

CLEAN TRADES
'76 20½' Vanguard Mini $13,995
'78 13' Boler fri $3995
'75 13' Scamper, fridge and htg $2695
'77 16' Frontier, fridge, toilet $3995
'73 8' Galaxie, fridge and htg. $2995
'79 23' Komfort 5th Wheel $10,995
'73 30' Terry 5th Wheel $8995

√ Large Parts and Accessories Store
√ Repairs and Rentals

PEDEN RV LTD.
285 QUESNEL ST. (D6418)
386-3464
Behind Empress Pontiac Buick

DOMINION MOTORS
LAYTON—CHINOOKS
LITTLE CHIEF
KIT KAMPERS

1976 Chinook 18', 360 V8, PS, PB, Fully self-contained. 22,000 miles. $17,950

74 Chinook 18', ps, pb, V8, air, self-contained, 66,000 miles. $15,500

74 Sundowner HT trailer, fridge and furnace. $1995

WE ARE SHORT OF GOOD USED RVS

Top trade-in allowance on our new Layton Trailers and Chinook Motors Homes or will buy for cash good condition RVs.

YOUR DOWNTOWN R.V. PARTS DEPOT
1703 Blanshard St. 385-5012
Dealer 5183

WILLE
Dodge · Chrysler

78 CHAMPION 24' Class A motorhome, sleeps 8, air conditioning. $19,500
★ ★ ★
75 CITATION 20½' fully self-contained, sleeps 6, only 23,000 miles. $14,500
★ ★ ★
74 TIOGA 20½' $13,900
★ ★ ★
74 FUNCRAFT on DODGE chassis, 318 V8, auto., ps., pb., radio, fridge, etc. 40,000 miles. $8,495
★ ★ ★
69 DODGE ¾, 318 V8, 4-spd. with 8' Okanagon camper. $4995

382-2313
3200 DOUGLAS
AT CLOVERDALE
DEALER 5881

Funcraft Van Conversion
1979 Chev. p.s., p.b., automatic, 13,000 mi., fridge, stove, toilet compartment with porto-potty, shag carpet, sleeps four. $13,000 or near offer. 592-8369.

168 CAMPERS, TRAILERS and MOTOR HOMES

JUST ARRIVED
21 EMPRESS
WIDE BODIED VAN on Ford Chassis (138" wheelbase) completely self-contained with hot and cold water, shower compartment. Fiberglass and aluminum exterior. Only 6895 lbs! Aerodynamically designed, fuel efficient 351 engine. Regular Price $28,755.
DEMO SPECIAL
$25,755
(Only 2500 km—Full warranty)
TRIANGLE HOMES LTD.
INDOOR SHOWROOM
OPEN 7 DAYS
Mon.-Fri., 8 a.m. till Dusk
Sat., 8 a.m.-6 p.m.
Sun., Noon-5 p.m.
Franchised dealer for Citation, Corsair, Aristocrat, Centurion, Falkland, Southwind, Jamboree and Diplomat.
In Sidney on the Pat Bay Hwy., across from Sandown Raceway.
656-1122 656-7251
Dealer 1055B

Fennell's
TRAILER SUPPLIES LTD.
PROPANE — REPAIRS AND APPLIANCE SERVICE
Custom Building and Van Conversions
Large Parts and Accessories Store
652-3941
Mon.-Sat. 9 to 5
Sun. 12 to 4
6459 Patricia Bay Hwy.

TRADE-INS
18' NOMAD, '77, fully self-contained. $4995
19' ALOHA, fully self-contained w/shower, etc. $2975
20½' JAYCO, tub/shower $5595
16' GOLDEN FACON $2595
MANY OTHER UNITS TO CHOOSE FROM
PROPANE
PARTS — SERVICE
BOB'S
MOBILE HOMES LTD.
25 Crease 386-3623
Dealer 5689

DODGE MAXI VAN CONVERsion, brown-beige, 400 engine, ¾-ton, radials, cruise control, 2 batteries, solonoid separater, 1200-lb. hitchweight trailer package, 2 transmission coolers, pressure water system, flush toilet, vanity, wash basin, holding tank, park hookup power, water, sewer. Fridge, stove, sink. Furnace, awning. Completely self-contained. Can not be replaced with 400 power. By far the best conversion, it has everything. $11,500, 652-5873.

RENTALS
MOTORHOMES—CAMPERS
—TRAILERS—
July and Aug. bookings full. Book early for Sept. and Oct.
PEDEN RV LTD.
386-3464

CAMOSUN RV CENTRE
650 Burnside Rd. E.
Dealer 6732 384-0213

1979 WILDERNESS 22' TRAvel trailer, sleeps 6, hot water, tub, shower, oven, hood fan, forced air furnace, double windows, 12' polished aluminum awning, spare wheel, electric controls included plus easy lift hitch. Cost new $9,500; asking $8,500. 479-6909.

1977 DATSUN PICKUP AND Okanagan camper. Both in excellent shape. Truck has heavy duty suspension and bumper. 40,000 miles. Camper has hydraulic jacks, 3-way fridge, 3-burner stove, heater. Offers $6,790. View at 981 Milner or phone 479-2331.

FOR RENT OR SALE
MOTORHOMES
WEEKLY — MONTHLY
GARDEN CITY AUTO LEASE LTD, 2978 Douglas, 382-9111. Dealer 5721.

DOGWOOD TRAILER SALES
PARTS — PROPANE
WESTERN WILDERNESS Campers
WILDERNESS Trailers
2630 Deville Road
Highway 1 at Millstream
478-6841 Dealer 5390

TOWING PACKAGE, 18' TRAvelaire trailer and 68 Dodge wagon, 383. Includes equalizer hitch, electric brakes, transmission cooler, mirrors etc. Both in very good condition. Asking $4350. View at Fort Victoria Trailer Park, Lot #70.

1976 19' GMC TIOGA MOTOR home 20,500 miles, clean, like new condition, completely self contained, V8 automatic, power steering and brakes, tape deck, 12' attached roll-away awning. 723-8277 after 1 p.m.

21' AQUARIUS GMC MOTORhome, sleeps 6, fully self-contained plus awning, air conditioning, tv antenna, under 21,000 miles, V8, power steering, power brakes, $12,500. Nanaimo 758-6347 after 6pm.

INSTANT HOME UNDER $10,000. Travelling office, display room or workshop available in this handsome thirty foot converted Mountain sight-seeing Flyer bus. 477-3786 for appointment.

78-25' WINNIE SPORTSMAN'S Den. Low mileage, Chev 350, auto, power steering, brakes, cruise control, tilt, C.B. Gun, fishing pole racks, fridge freezer, air, top condition, $20,000. 3430 Seymour Ave., Site 58.

RENTALS
MOTORHOMES—CAMPERS
PEDEN RV LTD.
386-3464

NEW TO VICTORIA
MOBILE RV DOCTOR
Repairs to boat and holiday trailers, campers and motor homes.
479-2119

DELUXE OKANAGAN CAMPer for import, 3-way fridge, toilet, indepedent electrical, new hydraulic jacks and furnace, excellent condition, $2300. 595-8558.

CLEAN, COZY & CARPETED
I'm a 68 17' Vanguard needing new owners, present ones don't have any room for me. I have everything you need. Offers on $2800. 479-2229.

DELUXE CAMPERIZED VAN
76 Dodge, fridge, stove, oven, furnace, portapotti, air conditioner, awning, hitch, sleeps 4, excellent condition. $9800. 382-6815

22½' JAMBOREE MOTORhome, 360 hp, fully automatic, fulll bath, roof air conditioner, 14' awning, very low mileage. Clean throughout. 479-5835, 479-8657

1972 13' BOLER TRAILER, Stove, icebox, awning, Porta—Potty, other extras. Excellent condition. $2200. 478-0209.

168 CAMPERS, TRAILERS and MOTOR HOMES

1976 PLYMOUTH VOLARE, 2-door sedan, 32,000 miles, excellent condition. Hardtop tent trailer, sleeps 6, good condition. $3800 firm. 595-6079, after 5.

1979 BELLEVUE HARDTOP tent trailer, 3 way fridge, AC DC wiring, sleeps 6, excellent condition, asking $3300. No calls after 8pm, 721-5345

1966 PONTIAC, EX-AMBUlance, ideal for converting for camper. Excellent running condition. $500 or best offer. 652-3082.

1975 20' MOTORHOME, 360 V8, PS, PB, CC, air conditioning, new tires, awning, AM/FM, CB, completely self contained. $16,000 or best offer. 478-5154.

31' PROWLER TRAVEL trailer, like new and 79 Deluxe Ford Van with complete towing package. Call after 6 pm. 383-7538.

17' CITATION 1971, IMMACUlate, propane, AC/DC, electric brakes, stove, fridge, forced heat, flush toilet, awning, spare tire, etc. 479-9295.

27' AIRSTREAM TRAILER, needs some refinishing, otherwise in good condition. Good living accommodation. $3800. 595-1728

GREAT ESCAPE
1970 Econoline Ford van, fully camperized, good condition, must be seen. $3600 or best offer. Call after 6pm, 385-6188

RAVEN RV'S
VAN CONVERSIONS
479-3178

1978 17' BOLER, SLEEPS 4, light to tow, clean and in good condition. Asking $6500. 595-3746.

MUST SELL, 1969 VW CAMPer, with Westphalia pop—top, propane stove, plus sink. Asking $2395 or best offer. 479-7094.

1978 HARDTOP TENT TRAILer, immaculate shape, awning, sleeps 6. $2000 652-4792 after 5 pm.

CAMPER FOR ½ OR ¾-TON truck, sleeps 4, stove, ice box, toilet, clampers, jacks, carpeted, clean. $1200. 595-6205.

8' CAMPER, SLEEPS 4, ICE-box, 3-burner propane stove. Good condition. $2000 or best offer. 385-5742.

1978 WESTPHALIA CHAMpagne Edition, 5,500 miles. Practically new. Many extras, plus camping accessories. 384-6074.

12' X 56' KNIGHT MOBILE home, with sun porch, serious inquiries only. 478-4003 or 478-2330.

13' SHASTA TRAILER, TOP condition, 3-way fridge, stove, oven, toilet, electric brakes, spare tire, $1,700. 477-3948.

VANGUARD MOTORHOME, 20', 1978, Ford chassis, sleeps 6, 19,000 miles, very good condition. $16,500. 478-0585.

1972 14' HOLIDAIRE, STOVE, furnace, 2-way fridge, separate bathroom with toilet, sleeps 4 or 5. Exceptional layout. 478-0937

CHALET FOLD DOWN TRAILer, no canvas, stove, ice box, sleeps 4, good condition. 478-3739 261 Portsmouth Drive.

1976 COACHMEN 23' MOTOR home, excellent condition, 16,000 miles, Ford 460, asking $17,500. 478-3253

18½' TANDEM AXLE SELF contained travel trailer. Bought May 78. Sleeps 8. First $5500 takes. 383-5964

8' CUSTOM CAMPER, 2 WAY fridge, stove with oven, good condition. $1400 or best offer. 479-2809

76 GALAXIE 8' CAMPERETTE, excellent condition. $2195. Camosun RV Centre — 384-0213 — Dealer 6732.

75 15' RED DALE TRAILER, excellent condition. $2500. Camosun RV Centre — 384-0213 — Dealer 6732.

67 DODGE CAMPERIZED van, extended roof, 6,000 miles rebuilt 318 V8, $1500 or nearest offer. 642-5325 evenings.

VANGUARD 9½' CAMPER, also 74 Ford Explorer F250 Camper Special. Will sell separate. 656-1465.

1974 11' OKANAGAN CAMPER, 3 way fridge, stove, heater, excellent condition. $4200 652-9066 478-7508

1975 FIFTH WHEEL, 27', USED one trip. $8300. Also available, 1976 Dodge see column 154. 592-7525.

WANTED TO RENT BY REsponsible party, Westphalia camper for 1 week August 12th. 656-2250.

18' YELLOWSTONE TRAILER, equipped with fridge, stove with oven, hot water heater, shower, toilet and furnace. 477-5533.

17' TRAVEL TRAILER, sleeps 6, fridge, stove, furnace, toilet, electric brakes. Good condition. $3500. 381-2028.

23' SCAMPER, 1974, ENTIREly self-contained, excellent condition. $6000. 592-0930.

CAVEMAN CAMPER, 11', very good. $4000; or trade for boat. 642-4586.

FOR RENT: 23' TRAVEL trailer, fully self contained. $200 a week plus deposit. 656-4659

'76 CAMPER, 10'6, HYDRAUlic jacks, bathroom with sink, fully equipped. $3500. 478-5497.

INSULATED CUSTOM BUILT camper cap, fits standard 8' pickup box. 477-7862.

8' ALASKAN CAMPER, NEEDS work. Best offer. 386-2216 after 5pm.

8' CAB-OVER CAMPER, fully equipped, must sell, $1000. 598-9847

'74 TRAVELAIRE 15'. ALL conveniences. Immaculate. A real charmer. 656-3852, 656-2829.

15 FOOT TRAILER. FULLY equipped. Walk in toilet, $2,500. 881 Gladiola.

DELUXE 10' WILDERNESS camper, self contained, new condition, 112-248-3773.

GALAXIE CAMPER 8', FOR import. Excellent condition. $1400 or nearest offer. 477-0366.

9'6" 1976 OKANAGAN CAMPer. Fridge, stove, furnace and toilet. Like new. $3,950. 478-9810.

79 CHEV CAMPER SPECIAL, ¾-ton, 4 speed, extras. $7600. 384-9492.

1971 BOLER 13' TRAILER. Sleeps 4. Excellent condition. $2,900. 656-0274.

FOR RENT: 24' TRAVEL trailer. Fully self contained. $200 week. 652-3750.

NEW DELUXE 8' ALUMINUM canopy, lights, insulated, 1291 Garkill, 477-3562

16' SOUTHPARK HTR, 3-WAY fridge, toilet, stove, $3,000. 385-1454 between 6-7 pm

1974 WESTPHALIA. FRIDGE, propane stove, tent, etc. $7,950. 479-9218.

SMALL ARISTOCRAT TRAILer for rent, sleeps 6, clean, $75/wk. 478-9109.

73 LIONEL TENT TRAILER, immaculate, with extras, $1,050. 595-6762.

9' CAMPER FOR SALE. Stove, fridge, furnace. Good condition. Reasonable. 479-2168.

67 TRAILER, IMMACULATE, stove, fridge, furnace, propane sleeps 5. 478-9789

16' OASIS TRAILER, SLEEPS 5, clean, insulated, stove, furnace, ice box, $2300. 592-0676.

WANTED TO BUY OR RENT, overhead camper to fit short box import truck. 479-1335.

8'6 VANGARD CAMPER, stove, heater, ice box, sleeps 6. 479-6234.

8' CAMPER, GOOD CONDItion, $1200 or best offer. 478-2806

168 CAMPERS, TRAILERS and MOTOR HOMES

21' VANGUARD MOTORHOME complete with bath, low mileage. Asking $17,500. 478-4026.

76 VANGUARD 16' TRAILER with toilet, excellent condition. Asking $4250. 479-1186

11' CAMPER, LARGE TOILET with sink, hydraulic jacks. 2 years old. $2750. 383-9847

COMPLETE EQUALIZER hitch with electric brake control, $80. 477-2465

10' COASTLINE CAMPER, sink, 3-way lights, furnace, stove, $1250. 477-3010.

20½' 1979 VANGUARD TANdem trailer, awning, tub, etc. 592-5501

HARDTOP TENT TRAILER, sleeps 8, stove, ice box and sink. Asking $1650. 721-3717

FORD CANOPY, EXCELLENT condition. $600 or best offer. 479-8704

WANTED 17'—20' TRAILER, 1-2 years old, full bathroom. 721-3439.

WANTED TO RENT, SMALL hard top tent trailer for 1 week, end of July, August. 656-5606.

1970 KAPLUN HARDTOP TENT trailer, awning, sleeps 6, $700. 477-6164.

LIGHTWEIGHT 10' SHASTA travel trailer, sleeps 4-5, $975. 479-7774.

77 WILDERNESS TRAILER. 23', fully self contained. Awning. Immaculate condition. 478-5420

72 VW WESTPHALIA CAMPer, reconditioned engine, excellent condition. $4900 477-7423

1972 WINNEBAGO 19' VERY good condition. Sleeps 4. Fully contained. $9500. 598-9430.

9½' CAMPER, STOVE, ICE box, furnace, good condition, $2000. 383-0666.

1973 21½' KUSTOM KOACH. Mint condition. 112-748-8271

MOVING VAN TRAILER.

8' CAMPER FOR SHORT BOX truck. Offers to $800. 384-1108.

1969 CORSAIR 17½', SELF-contained, sleeps 6. 656-7660.

CLEAN 15' OLDER TRAVELine. Sleeps 4-6, $900. 385-0328.

TRUCK AND CAMPER FOR rent. 479-7492

11' CAMPER, GOOD CONDItion. $2150 or offers. 478-3892.

169 MOBILE HOMES AND PARKS

AARON COURT ESTATES

Our latest Craigflower Rd. development! First homes going in July 1. Only 5 sites left! Enjoy the maintenance free living like a condo with all the benefits of owning a lot without the high cost to buy it! Look into one of the best home investments of the 80's! Homes from 728 to 1440 sq ft completely finished inside and outside with warranty. View our showrooms in Langford (off Trans Can Hwy) & "Esquimalt Craigflower Rd".

Buy Right Homes
DL6162 474-2154 383-2912
Langford open daily till 8, Craigflower, 10-5 Fri - Tues

SUMMERGATE VILLAGE
★ Fine retirement living
★ Phase II Now Selling
Turn West off Pat Bay on McTavish Road, (Airport turn off) then Right on Canora to Entry Gates.
Dealer 6155 Phone 656-1414

LANNON CREEK
MOBILE HOME PARK
POSSIBLY CANADA'S FINEST PARK
Scenic Water and Mountain View Overlooking The Straits of Juan de Fuca and the Olympics
ONLY 3 SITES LEFT
Phone 642-5486/642-5972

DREAM HOME
24'x58' 1296 sq. ft., vaulted ceiling in living room and dining room, floor to ceiling windows with deluxe drapes. Built-in microwave oven plus counter top range and wall oven; wood burning fireplace; and W/W carpeting. The ultimate in luxury at an affordable price. View our many show homes on display.
TRIANGLE HOMES (VICTORIA) LTD
2435 Trans Canada Hwy, Victoria B.C.
Sites available for all homes.
DL # 5088 478-1774
Open 7 days a week.

Thinking of Selling??
For full professional service to ensure your best market price call Buy Right Homes. Our experienced sales staff and extensive sales promotions has resulted in most of our listings selling in 2-4 weeks! Ask about our trade-in program or our guaranteed sales plan! Call for a free appraisal. Go with the company with the proven sales record!
"THE PROFESSIONALS"
BUY RIGHT HOMES LTD.
474-2154 383-2912

GOLDSTREAM
MOBILE HOMES LTD.
T/Can Hy Sooke Lk Rd
New Glen River 14x70's. 14x52 Premier preowned with carport/toolshed. Also a selection of 2/3 bdr. D/wides to be relocated. We are in need of clean homes to list and sell. Give us a call for an appraisal and we will handle the selling for you.
MARSH SMITH, Bus. 478-1751, Res. 478-8774, DL 1280

LISTINGS WANTED
Homes wanted to list in all areas. List with an old and established company.
TRIANGLE HOMES (VICTORIA) LTD
2435 Trans Canada Hwy
Victoria B.C.
DL # 5088 478-1774
All our paperwork is done by our company lawyers for your protection.

CRAIGFLOWER
TWIN OAKS
14x70 1978 2 bedroom beautiful home. Priced to sell. H&R Mobile Homes, Dealer 6463-A, 478-8354

Three 14'x70's
In beautiful parks. 2 and 3 bedrooms. 2 in family parks; 1 in adult park. 1977 and newer. Excellent value. H&R Mobile Homes, DL # 6463—A. 478-8354.

1973 CLEAN 2 BEDROOM REverse aisle 12x60 Paramount mobile home in nice park, Langford area. Fridge, stove, drapes, wall-to-wall carpet, carport, garden shed, paved and landscaped yard. $20,500. 478-4771.

169 MOBILE HOMES AND PARKS

LOTS OF ROOM FOR THE young family in this great mobile unit. Beautiful Park. Close to schools. MLS 046334.
Ruth & Ben Bennett 478-0118
CENTURY 21 Suburban
478-8316

12'x56'
1969 3-bedroom, totally redone. Can stay on pad or off pad home. $12,000. H&R Mobile Homes DL # 6463—A. 478-8354.

PRIVACY, VIEWS, TREES!
2 BR beauty! 4 appl, 12x36 covered deck, separate shop, bsmt storage! Only $22,700! Cal 474-2154. Buyright. D6162.

1978 14X70 ATCO!
Luxurious home. Many expensive extras! Double fenced lot! An incredible bargain at $24,500! See! 474-2154. Buyright. D6162.

WATERFRONT VIEW, 2 BEDroom trailer with fireplace, must sell, moving. Asking $16,500. 642-4045

CEDAR CREEK MOBILE Homes Park, Mill Bay, has space available. 112-743-2449, 112-743-2591

OCEANSIDE FISHING, large garden, low pad rent, w/w, 880 sq. ft. well planned living space. 642-5073.

FOR RENT: MOBILE HOME site, Kendall's Mobile Home Park. 7111 West Coast Road, 384-0857 or 642-4277

1971, 12X56 GENERAL, 2—bedroom mobile home, unfurnished, Asking $14,000, OBO. 478-1049

LAKEVIEW DOUBLE!
Many additions incl: a 12x24 FM RM! Large lot with privacy. Call 474-2154. Buyright. D6162.

IN LOVELY TREED TRIWAY adult park, 12x60 Safeway. 478-5050.

178 SUMMER HOMES, COTTAGES and RESORTS

TWO BEDROOM SUMMER home with sleeping loft. Log fires, central heating. Fully equipped. 7 miles west of Sooke, on coast. Wide view balcony. Daily, weekly. 642-5641

MODERN LAKE FRONT housekeeping cottages and units still available from $160 per week. Shawnaire Resort, RR #1, Shawnigan Lake. 112-743-2062.

2 OR 3 BEDROOM COTTAGE, ocean or lake front, suitable for small children, last 2 weeks of July and 1st week of August. 477-7919

OCEAN FRONT COTTAGES and camping. Lovely Yellow Point area near Ladysmith. All found. $125 to $200 a week. 112-245-3000.

PENDER ISLAND. 2 BEDroom cottage. 2 minutes walking from beach on sunny Magic Lake. Fully furnished, heated. $250 per week. 479-7680.

BAMFIELD 14 BED FISHING lodge for lease by day. Showers, cooking facilities, etc. For information 478-2929.

LARGE CHOICE RECREAtional licenses on Horne Lake. $800 to $900 annually. 382-7522.

181 TOURIST ACCOMMODATION

HARTNELL HOUSE
1204 Yates St.
Fully equipped modern kitchen unit by week, day (10 min.). Close to downtown. Linen, dishes, C.T.V., parking. 383-0742, 386-2812.

ENGLISH FAMILY HOME ATmosphere bed and breakfast. $20-$30. Ensuite bathrooms. Evening meal available. 385-9403.

CAMPING LOT, LAKE COWIchan near Gordon Bay Park, 60'x200', electricity, water, lease for season. 479-4922, if no answer call 388-1839.

BEACHCOMB IN SIDNEY
Self contained (new) trailer, near beach on private lot. Sleeps 2-3. $30-35. 656-4337.

SUNNY, DOUBLE ROOM, 2-piece bath. Bed and breakfast. $25. 385-4632.

BACHELOR SUITE, BEAUTIful location, available August 9th. 479-1435.

185 CONVALESCENT AND REST HOMES

JOAN CRESCENT MANOR
Retirement Home
Under New Management
1045 Joan Crescent
Rooms Now Available
Mrs. M. Baker 595-1315
A Touch of Distinction

BEACON HILL VILLA REtirement home. We have a vacancy for a retired lady. Room semi-private with ensuite. Has to be seen to be appreciated. 24 hours nursing supervision. 635 Superior St. 383-5447.

190 ROOM and BOARD

OAK BAY GUEST HOUSE
1052 Newport Avenue
Bedsitting rooms available with private baths. Home cooked meals. Maid service. Beautiful surroundings, 1 block from ocean and marina. On bus route #2, close to golf course, shopping, etc. Ideal for retirement living or for Bed and Breakfast. Reasonable rates. Call at 1052 Newport or phone 598-3812

ROOM AND BOARD SUITable for quiet working person. 386-1710.

ROOM WITH BOARD BY week or month, reasonable. 386-6545

191 ROOM and BOARD WANTED

REFINED LADY NEEDS room and board in good home. Urgent. Victoria Press Box 299.

193 ROOMS TO RENT

MODERN KITCHEN UNITS, close to downtown, color TV, linen, dishes and parking. 383-0742

FURNISHED CARPETED room, share bathroom and kitchen, Cook/Rockland area. 381-1370 or 478-3941.

BED-SITTINGROOM, PRIvate entrance, bath. Laundry facilities. Close to buses and shopping. $175 month. 383-4277.

194 ROOMS WANTED

FEMALE VISITOR FROM England requires furnished accommodation for 6 weeks commencing August 1. References. 384-2692

197 HOUSEKEEPING ROOMS TO RENT

AVAILABLE IN ROCKLAND mansion. Large furnished, wall to wall carpets. Share family style deluxe kitchen, $150. 658-8967; 386-8385.

JUBILEE AREA, FURNISHED basement room, shared kitchen, utilities included. $125 per month. 592-9780.

CLEAN HOUSEKEEPING rooms, everything supplied, low rates. York Hotel 711 Johnson Street 385-2544.

WEST JUBILEE, HOUSEkeeping room in character home, share kitchen facilities. $95. 477-9924.

QUADRA/BAY AREA, QUIET, fridge, stove, utilities, responsible gentleman, $110. After 5:30 pm. 478-8155.

FURNISHED ROOM, SHARE kitchen and bath. Use of rec room. Good bus service. 479-2779

197 HOUSEKEEPING ROOMS TO RENT

FAIRFIELD AREA, SUIT male, $110 per month. 381-0518 after 5pm.

FURNISHED HOUSEKEEPing rooms 820 Fisgard 383-0686

199 HOUSEKEEPING ROOMS WANTED

QUIET NONSMOKING FEmale student requires self contained housekeeping unit for September 1st, UVic area. 642-3042.

200 APARTMENTS TO RENT UNFURNISHED

Homehunters
2713 QUADRA
381-2113

HERE ARE JUST A FEW OF OUR MANY EXCLUSIVE LISTINGS.

1. Downtown. Available now $75. Bach. Furnished. Pay part of utilities.
2. Fairfield. July 1. $380. 1 BR. Very prestigious.
3. Fernwood. Now $195. 1 BR. Heat, h/water, cable, w/w, f/s. 1 child welcome.
4. Downtown. July 1. 1 BR. Furnished. $300.
5. Fairfield. Available now. $300. 1 BR. Furnished. Room and board. Everything included.
6. Esquimalt. Aug 1. $195. 1 BR. f/s, cable.
7. Colwood. July 1. $235. 1 BR. h/water, c/v incl.
8. Carey. July 1. $275. 1½ BR. Fridge, stove, w/w, utilities paid. Pets welcome.
9. Beach Dr. Aug 1. $750. 2 BR. Waterview. 2nd floor. Heat. Children negotiable.
10. Sooke. July 1. $265. 2 BR. W/w, FP, fridge, stove.

HOMEHUNTERS THE COMPANY WITH THE LARGEST SELECTION OF EXCLUSIVE LISTINGS.

Mon - Fri 9-9
Sat - Sun 10-5
381-2113 - Fee $30

Pacific Village
RENTAL TOWNHOUSES
1455 Craigflower Rd. at Admirals

Special features upon completion of project:
★ Indoor Swimming pool.
★ Sauna.
★ Includes — stove frig, drapes, carpets.
★ 2 and 3 bedroom suites available 1 July and 1 Aug.
★ 2 Bedroom from $425
★ 3 Bedroom from $475
★ Free Parking.
★ Children accepted.
NO PETS PLEASE
Contact Resident Manager
Mr. Gary Hardisty
383-4757
Pacific Valley Mgmt.

OCEAN VILLAGE
OCEANFRONT
Four unique waterfront locations on Sooke Basin ranging from compact 1 and 2 bedrooms to fully equipped luxurious townhouses, apartments, bungalows, duplexes. Acres of landscaped grounds and flowers with spectacular views. Quiet country setting minutes from downtown Victoria. Located 2 miles from the Village of Sooke with two supermarkets and plazas, 3 financial institutions, churches, doctors, lawyers, chiropractor, etc., plus activities ranging from the Legion to Old Age Pensioners Club. Deep water moorage is available in the basin. Hiking, horseback riding, hunting, salt and fresh water fishing, crabbing, shrimping, golfing are some of the year round activities. Ocean Village is a place to grow and live in magnificent surroundings. Yearly leases with rents from $260-$600 per month. For information regarding availability to lease phone 642-5254. Adults only.

BB BROWN BROS on LANSHARD
"People Helping People"

$235— #303-1341 Hillside Ave., 2-bedroom suite available immediately in small apartment block. Hardwood floors, s/f, lots of windows, separate entrance. Sorry, no pets or children.

$425— #30-477 Lampson St., 3-bedroom condominium available immediately. S/f, w/w carpeting, children welcome. Sorry, no pets.

For further information call:
Brown Bros. Agencies Ltd.
385-8771 (Anytime)

CEDAR SHORES
rental condominiums
—ON THE WATER—
77 Gorge Rd. West
All units contain fireplaces. Special features on completion of project: SWIMMING POOL, JACUZZI, SAUNA, TENNIS COURT, RACKET BALL COURT. Two bedroom suites from $520. Contact resident Manager.
MR. TREDGETT at 383-2417
Adult Oriented—no pets please
Pacific Valley Mgmt.

"SAILVIEW"
SEAVIEW RENTAL
TOWNHOUSES
2341 HARBOUR RD.
SIDNEY, B. C.
PHONE 656-0341

Park Pacific
STADACONA CENTRE
1545 Pandora
Deluxe 1-bedroom suite.
All kitchen appliances.
Drapes — w/w carpets.
All amenities. Adults only.
425.00 month.
Sorry No Pets.
Viewing Appointment 595-3132

david burr LTD.
384-9335

WINDSOR COURT
Available August 1st, 1 bedroom suites from $240, 2 bedroom suites from $310, heat included. Full recreation facilities. No children, no pets. Resident Managers: Mr. Mundy 385-6075, Mr. Ramsey 386-7106.

VICTORIAN RENOVATION, James Bay. Main floor, 2 bedroom or 1 bedroom and den. Living room, fireplace, roomy kitchen. 1½ baths. Storage room. Part garden. Immediately available. $325 (Utilities, appliances not included). 383-5198 Monday after 5pm

200 APARTMENTS TO RENT UNFURNISHED

FAIRFIELD!
Bach suite in character home! Drapes! 2 appls! Pet OK! Yard! Utils incl! All this for only $98. (498) fee.
rentex 381-1234

UPLANDS ESTATES, NEW luxury condo, 1500 square feet, 2 bedrooms, library, living, dining, kitchen, all appliances, fireplace, wall-to-wall, tight security, double garage, $1,050 per month. Lindsay 592-5422 or 382-6049.

ESQUIMALT!
1-BR in 5-plex! Carpets! Drapes, 2 appls, small yard, quiet area. $195. (507) fee.
rentex 381-1234

MONEY SAVER!
1-BR! 2 appls! Carpets! Prkg! $200 (502) fee.
rentex 381-1234

2 ACRES!
3-yr-old, 2-BR! Fireplace, 4 appls! $300. (511) Fee.
rentex 381-1234

OAK BAY BORDER — AVAILable Aug. 1/80. 2 bedroom, 1½ baths, underground parking, close to all amenities. Quiet corner suite. $550.00 per mo. Phone Harvey A. Simons 477-7284.

APPLICATIONS BEING taken, newly decorated large bachelor in quiet family character home near the Bay. $250 a month, August 1st, non-smoker. References required. 383-2419

SINGLES SPECIAL!
Bach apt! $183. (503) fee.
rentex 381-1234

CITY CENTER
Reduced rent for small semi-furnished bachelor for light caretaking, retired person, non-drinker, references. 388-9942.

FERNWOOD!
Large 1-BR! 4 appls! Prkg! Carpets! Drapes! $210. (512)
RENTEX 381-1234 FEE

1-BEDROOM, PRIVATE ENtrance, 4-piece bath, new appliances, excellent condition. $380. Suite 1—1489 Fort St, 384-8822.

1-BEDROOM BASEMENT, bright, clean, quiet. Jubilee area, 1 adult only. $265, all found. Reply to Victoria Press Box 307.

BEST ROCKLAND MANSION, private and unique basement suite, LR, bedroom, kitchen and bath, $192.50. July 15th. 388-9155.

1 BEDROOM, FRIDGE, stove, laundromat, part furnished. $175 Apartment 1-100 West Burnside anytime.

CUTE N COSY!
1-BR! Utils incl! $214. (510)
RENTEX 381-1234 FEE

THREE BEDROOM CONDO IN Esquimalt, no pets. $385. 658-5058.

201 APARTMENTS TO RENT FURNISHED

LUXURY APARTMENTS
One bedroom completely remodelled, furnished and fully equipped. Centrally located by Parliament buildings. Includes maid service, saunas, whirlpool jacuzzi, indoor pool. Apply in person 425 Quebec Street.

HARTNELL HOUSE
1204 Yates St.
Fully equipped modern kitchen unit by week, day (10 min.). Close to downtown. Linen, dishes, C.T.V., parking. 383-0742, 386-2812.

OCEAN MANOR
2930 Washington Ave. Deluxe 1-bedroom and bachelor suites, fully furnished including colour TV, dishwasher, and maid service. 388-7818.

$260 PER MONTH, 2 BEDROOM basement suite, private entrance, heat, water, light, cablevision. Available July 15th. 382-9505

COMPLETE SELF CONtained bachelor suite, Fairfield area, colour TV and all utilities included. $250 monthly. 382-4397.

SIDNEY
1 bedroom, fireplace and seaview. Suit working adult. Preference non smoker. $275. 656-4337.

SMALL BACHELOR APARTment, water and hydro supplied. Men only, no pets. 479-0498.

ONE BEDROOM SUITE FOR August only, references, 479-8659 or 381-0342

202 FURNITURE TO RENT

CAMOSUN FURNITURE RENTAL
3 Room groups, bachelor suites, individual pieces, hide-a-beds, rollaways, month to month.
833 Yates 383-3655

203 APARTMENTS WANTED

RESPONSIBLE MALE TEACHer looking for clean, quiet, unfurnished 1 or 2-bedroom apartment in adult building for August 1 or September 1. No pets; prefer James Bay or Fairfield area. Rent up to maximum $300 if utilities included. 381-0614 after 6pm.

QUIET PROFESSIONAL woman with 2 cats urgently requires 1-bedroom or spacious bachelor apartment, by August 1st, rent to $250. 382-3307 (evenings); 477-6911 local 4780 (days).

MOTHER WITH 2-YEAR OLD daugther from Quebec city would like an apartment with ocean view. Maximum $300 monthly. 595-1520; (after July 12th phone 228-9126 UBC, Vancouver). Victoria Press Box 346.

RESPONSIBLE, FEMALE hospital employee requires 1-bedroom accomodation-1-hours walking distance of Jubilee. Please phone 381-1609 or message at 388-4708.

RESPONSIBLE WORKING young woman, non-smoker, requires one bedroom apartment with fireplace. $250 range. Cathy 388-5434, 8am-4:30pm or 381-1477 evenings.

WANTED AUGUST 1 OR ANYtime in August, a 1 bedroom suite, preferrably in MacKenzie/Shelbourne area for mature student returning to Uvic. 477-4681

RESPONSIBLE MALE HIGH school teacher, seeks 1 or 2-bedroom apartment with fireplace. $300-$375 range, prefer Fairfield area. 383-0389.

HELP A STUDENT! FOR AUgust 1, quiet 1 bedroom or bachelor suite, close to UVic if possible. Please call Scott after 4, 381-1386

RESPONSIBLE MOTHER with 2 teenage girls requires 2 or 3 bedroom apartment. Perfer modern building, excellent references. 598-0365.

RESPONSIBLE YOUNG working couple require 1 or 2 bedroom apartment or house for August 1st. Call after 5:30, 385-5183.

ONE BEDROOM OR SELF contained bachelor up to $200, required urgently for working lady in Victoria area. Call Ann at 477-7246 or at home, 383-8855

MOTHER WITH BABY URgently needs quiet 1 or 2 bedroom suite. Maximum $265. Will do part time caretaking or babysitting in exchange. 592-7610

QUIET, NONSMOKING CAreer woman in 30's seeks bright unfurnished character suite, 4 mile circle, $285 maximum. References. 658-8833 evenings.

203 APARTMENTS WANTED

SCHOOL TEACHER SEEKS roomy apartment located between Victoria and Sooke. 382-5962 or 384-1274.

QUIET WORKING YOUNG woman requires 1 bedroom suite in James Bay. 384-3239 after 5pm.

COMPETENT 24 YEAR OLD looking for 1 bedroom suite in older home. 595-5582, Ian.

204 SHARED ACCOMMODATIONS

Homehunters
2713 QUADRA
381-2113

Gorge 1 BR. semi furnished. FP, f/s, w/d, large backyard. Util. pd. $210.
Gordon Head. 1 BR. Furnished. Util. pd. Prefer U-Vic students. Share bath and kitchen. $175.
Mon - Fri 9-9
Sat - Sun 10 - 5
381-2113 - Fee $30

YOUNG COUPLE LOOKING for single working person to share their 3-bedroom condominium on Hillside Avenue. $150 includes utilities. Phone 385-8469, after 6 pm or before 11 am.

AVAILABLE 15 OF JULY, 1-bedroom for female in co-ed townhouse, Hillside Mall area. Includes all major appliances and diswasher. Rent $175 per month includes utilities. 592-8027.

20 BEDROOMS AVAILABLE from July 1. Starting at $150 a room and $125 a person. Two ideal locations close to all buses. Board can be available. 388-4959

ROOM FOR MATURE NON-smoker in quiet shared house, near University, near buses and stores. Co-op experience preferred. 477-0700.

AVAILABLE IMMEDIATELY for summer or ongoing, share duplex near beach and UVic, mature person wanted. Evenings 598-7396.

WANT QUIET WORKING male to share 2 bedroom apartment in Esquimalt. Half on utilities and rent. 382-6384 after 1pm

FEMALE TO SHARE 2 BED-room condominium, close to University, only bedroom furniture needed. After 4:30, 595-3260.

3 WORKING PERSONS LOOK-ing for same, Langford area, 4 bedroom house. Before 6, 386-2493, Mike or John.

ROOM IN COOP HOUSE, OAK Bay Willows area. Garden and utilities included, $150. 478-8749 or 595-1477

MALE OR FEMALE WANTED to share 2-bedroom house near Hillside Mall. 595-9973.

SHARE HOUSE. CONTACT AT 326 Arnot Ave. or phone 383-5657 July 7.

RESPONSIBLE PERSON TO share large modern house in Gordon Head. 477-1015.

205 RENTAL AGENCIES

LANDLORDS!

PLEASE CALL, MANY FINE TENANTS WAITING TO RENT. WE ARE COMPUTERIZED. CALL NOW FOR YOUR FREE AD!

RENTEX
710 MARKET ST.
381-7368

Homehunters
2713 QUADRA
381-2113

LANDLORDS!

Save yourself time and money. List your vacancies with us and eliminate endless calls. We do your advertising for free. Open 7 days a week.
381-2113

TENANTS

WE HAVE YOUR LANDLORD!
—COMPUTERIZED SYSTEM
—QUALIFIED STAFF
—GUARANTEED SERVICE
—MON.-SAT. 10 A.M.-8 P.M.
RENTEX
710 MARKET ST.
381-1234

Homehunters
2713 QUADRA
381-2113

TENANTS!

The company with the largest selection of exclusive listings. We offer friendly personal service 7 days a week.

206 DUPLEXES TO RENT

FOR RENT, BRAND new home 3 bedrooms, 1½ bathrooms. Close to town and all amenities. One year lease, no pets. From $600. per month.
Patterson Construction Ltd.
386-6301. Eve. 656-1455

JAMES BAY!
1-BR! Bsmt! Den! Driveway! Carpets, drapes! 2 appls! Kids/pets OK! Utils incl! Garden! Yard! It's even furnished! $390. (500) fee

rentex 381-1234

TAKE A LEASE!
Large 2-BR! 4 appls! Prkg! Carpets! Drapes! White FP! Sundeck! Yard! Utils incl! Only $490! Singles OK! (463)
RENTEX 381-1234 FEE

DELUXE 2 BEDROOM LOWER duplex, fireplace, wall to wall, fridge, stove, some drapes, $375 includes utility. References. Prefer 1 year lease. Available August 15. 383-5327.

BRAND NEW!
3-BR! Only $475! (406) fee

rentex 381-1234

3 BEDROOM DUPLEX FOR rent to good tenants with references. Children welcome, but no pets. Available August 1. $525 negotiable. 478-4608

3-BEDROOM, FIREPLACE, stove and fridge, W/W throughout, $525 per month. Gorge area. 384-8822.

MODERN DUPLEX, SPECTACULAR waterview, across from beach. 20 minutes downtown. Bus. 478-9931

3 BEDROOMS AND DEN, Fernwood area, $475. 383-2125

207 DUPLEXES WANTED TO RENT

WANTED 2 OR 3 BEDROOM duplex or townhouse. Phone after 5, 595-1594 or 385-9706.

210 HOUSES TO RENT UNFURNISHED

FOR RENT: BRAND NEW 3 bedroom, 1½ bathroom home. View Royal area. One year lease, no pets. $600 per month. Patterson Construction Ltd., office 386-6301, Eve. 656-1455.

210 HOUSES TO RENT UNFURNISHED

B|B B ROWN ROS on LANSHARD
"People Helping People"

$750. 1743 San Juan. Executive 3-bedroom home available August. One year lease, view by appointment only.

$900. Bear Hill Road, executive country home. Quiet, secluded area surrounded by trees. Chalet type, hand tooled interior, 3 lovely bedrooms, clear well water, appliances, oil heat, fireplaces. Available August 15. Must have references.

$1500. Beach drive, available immediately. Beautiful home in the Uplands area. Four bedrooms plus stove and fridge, four bathrooms, garburator, dishwasher, washer and dryer, fireplace, double garage, sauna. Landscaped gardens. This house is of exceptional quality and must be seen to be believed. References required.

For further information call:
Brown Bros. Agencies Ltd.
385-8771 (anytime)

david burr LTD.
384-9335

Character and touch of class in this older style 3 Bedrm. House near the Craigdarroch Castle. Spacious living room, separate dining room, den, 2 fireplaces. WxW carpet. Large bright kitchen—Fridge, Stove, Dishwasher. Small manageable garden. Excellent condition and area. No Pets or Children Please. Available now. One to Two year lease.
$725. per month.

NEW QUADRA AREA
Delightful and immaculate brand new 3 Bdrm. home with spacious living room, separate dining room, bright good size kitchen, large rec. room, drive-in garage vacu-flo. Utility room. No pets please. Two year lease available with references. Available August 1st.
$825. per month.

Homehunters
2713 QUADRA
381-2113

EXCLUSIVE LISTINGS FOR JUNE 1ST.
Gordon Head. July 1. $750. 3 BR. Semi furnished. 1400 sq. ft. Family room, FP, 2 baths, 5 appl. Children and pets negotiable.
Happy Valley. Sept 1. $500. 2-3 BR. f/s, FP, fenced ½ acre with finest trees. Long term lease. Children welcome.
Mon - Fri 9-9
Sat - Sun 10 - 5
381-2113 - Fee $30

FOR RENT, BRAND new home 3 bedrooms, 1½ bathrooms. Close to town and all amenities. One year lease, no pets. From $600. per month.
Patterson Construction Ltd.
386-6301. Eve. 656-1455

RENT & OWN
A MOBILE HOME.
Under $400 with pad, 2 or 3 bedroom, adult or family parks, Victoria area or other Island locations. H&R Mobile Homes, 478-8354, Dealer 6463-A.

EXECUTIVE HOME, MT. Douglas area, 5 bedrooms, 2½ baths, 2 fireplaces, sunken living room, dining room, large kitchen, full basement, country like setting, $750 per month. 4150 Glendenning Road, 477-7544. Open to view Sunday July 6th from 1-4pm.

3 BR. BRENTWOOD
$525.00
This is a beautiful home on a quiet lane in Brentwood, just a few minutes walk to the water. To view call 658-1082.
Northern Pacific Realty Ltd.
479-1687

RENT FREE, SMALL TWO bedroom cottage on waterfront property, electric heat and fireplace, in return for some barn help with families riding horses. Prefer retired couple with own car, who like gardening. Victoria Press Box 345.

4 BDRMS. LIVING ROOM with F.P. Many extras in this compact family home with large kitchen. One year lease at $600.00 month. No pets. Call Mrs. Gearing 477-7284.
Complete Property Mgt.
(Div. of D.F. Hanley Assoc.)

RANCHER!
2-BR on ¼ acre! Carport! Garden! 2 appls! Fireplace! Kids/pets OK! $385. (497) fee

rentex 381-1234

AVAILABLE IMMEDIATELY Townhouse Unit 1—290 Superior St. 2 Bdrm., full basement, 1½ baths. Range & Fridge $525 per mo. Phone Town & Country Rlty. 382-7276 or B. Lawless 477-0911.

LUXURIOUS TOWNHOUSE 3 bedrooms upstairs, over 1,600 sq. ft. Includes 7 major appliances. Rockland area. Available July 1st, $725. For appointment to view phone 474-2451.

OLDER 3 BEDROOM HOUSE, living room, dining room, carpets thru, large yard, close laundry, stores. $475. Open house 6pm.—8pm. Sun, Mon, Tues. 2014 Fernwood.

GLEN LAKE WATERFRONT executive family home. 3-4 bedrooms, sauna, intercom, built-in vac, private wharf, change house. References required. Lease. $550. 474-2852

LANGFORD LAKE!
3-BR, bsmt home! 1½ baths! Acreage! Carpets! FP! 2 appls! Prkg! Kids OK! (509)
RENTEX 381-1234 FEE

MARIGOLD
2-BR! Kids/pets OK! Bsmt! Carpets! 2 appls! Pool and sauna! Yard! $480. (504)
RENTEX 381-1234 FEE

OPEN HOUSE!
3-BR bsmt home! Kids/pets OK! 4 appls! Prkg! (495)
RENTEX 381-1234 FEE

GORDON HEAD, MODERN executive 3 bedrooms. Lease. References. No pets. August 1st. $600. 592-1991.

BEAUTIFUL LANGFORD Lake! 4 bedrooms, 1½ baths! Fireplace! Basement! Parking! $550. 478-5319.

AVAILABLE IMMEDIATELY 3-bedroom house with garden, in Fernwood area, $395 per month. 595-3287; Sunday after 10am.

THREE BEDROOM, $350. Phone after 2:30pm, 383-7709

2 BEDROOM HOME, CLOSE TO bus and shopping, $370. 658-8281

211 HOUSES TO RENT FURNISHED

Homehunters
2713 QUADRA
381-2113

William Head. July 1. 3 BR. Beautiful Cape Cod home. Waterfront on 2 acres. Sub-let. Util. pd.
Mon - Fri 9-9
Sat - Sun 10 - 5
381-2113 - Fee $30

WATERFRONT!
3-BR! Fully furn! Bsmt! 4 appls! 2 FPS! Acreage! Sundeck! Prkg! Temporary! Kids OK! Utils pd! (440)
RENTEX 381-1234 FEE

211 HOUSES TO RENT FURNISHED

OCEAN FRONT HOME ON PEBBLE BEACH
3-bedrooms, 1200 sq. ft. view living, furnished, carpeting, ceiling fireplace, Northwest Bay, Parksville. $650. After 5pm, 468-9242 or 922-4471.

212 HOUSES WANTED TO RENT

CLEAN, RESPONSIBLE working couple in 30's, 1 child in daycare, require 2-bedroom home or quiet duplex, will consider doing work for reasonable rent. References available. Call 595-2382 after 5pm Monday-Thursday and on weekends.

BY AUGUST 1ST. 2 WORKING women looking for 2 or more bedroom house in Sooke area. Willing to do yard work, repairs and maintenance for reasonable rent. 642-4579 or 642-4077 evenings.

MATURE COUPLE WITH 1 small child would like to rent a 2 or 3 bedroom house for a period of 3 years beginning August 1. Perfer quiet location and reasonable rent. Excellent references. 478-0123.

WANTED: 3 BEDROOM house or duplex for responsible parent and 3 children to rent by August 1st or September 1st, Victoria area, excellent references, around $450 per month. 382-8483 after 4:30 or weekends.

PROFESSIONAL COUPLE, 30's, 2 young sons in daycare. Own home back East, so know all about yard work, upkeep. He's going to UVic to finish degree, so looking for house in town for long term. Thanks! 478-5106

OUT OF TOWN TEACHER needs accommodation for school year 80-81. Has well trained dog, so would prefer house or main floor of house. In town now for one week. 479-2975

QUIET YOUNG PROFESSIONAL couple requires a small 2-3 bedroom house or large suite, prefer Oak Bay or Fairfield, rent up to $450. Call after 5pm, 592-1080.

WANTED: 3-BEDROOM HOME or townhouse, for mother and 2 children, to rent by August 1st or September 1st, Gordon Head area. Not more than $395 per month. 384-1296.

NOW OR BY AUGUST 15, NEED house or duplex, 1 or 2 bedrooms, within 20 miles of Victoria, for quiet working girl, well behaved dog, and cat. 652-9131 or 592-2910

SEMI-RETIRED LADY wishes to rent small cottage with fireplace and garden. Will take good care of garden. Fairfield area preferred. 592-7904.

3 QUIET FEMALE STUDENTS urgently need 3 bedroom house for September 1st. Maximum $500. 479-9461 mornings. 479-8316 evenings.

RESPONSIBLE FAMILY URgently need 3 or 4 bedroom house or duplex, preferably Tillicum/Marigold School area, reasonable rent. 478-3625.

RESPONSIBLE COUPLE with two school-aged children require house in country for September 1. Please phone 479-6507, after 2 pm.

YOUNG BUSINESS COUPLE, no children or pets, wish to rent 2 or 3 bedroom house in Rockland, Fairfield or Oak Bay. 381-6139.

2 BEDROOM ACCOMMODAtion needed by responsible couple with two children. Brentwood, North. 479-7446 evenings

COUPLE WITH BABY REquire 2 or 3 bedroom house, located on the peninsula. 656-6191

MOTHER AND 3 CHILDREN desperately need house Sidney area. Please phone 656-4249.

215 HALLS, WAREHOUSES STORES and OFFICES TO RENT

B|B B ROWN ROS on LANSHARD
"People Helping People"

1800 Blanshard St., three small offices now available from 250 to 380 sq. ft. at $7.50 per sq. ft. including heat and hydro.

830 Pembroke St., 1250 sq. ft. or 2500 sq. ft. close to downtown ground-level office space. Very bright, heat and air conditioning included at $6.50 — available now, good parking.

For further information call:
Brown Bros. Agencies Ltd.
385-8771 (anytime)

SEASPRAY
PROPERTIES LTD./REALTOR

OFFICES:
Stadacona Centre 1491 sq. ft.
1022 Pandora 700 sq. ft.
Govt and Bay 1310 sq. ft.

RETAIL/STORE
Stadacona Centre 733 sq. ft.
Cedar Hill Mall 1011 sq. ft.

WAREHOUSE
626 Esq. Rd. 1200, 1750 S.F.
542 Hillside 6400 sq. ft.
685 Wilson 3600 sq. ft.
417 Hillside 1560 sq. ft.
386-3124 R. D. LAW

FOR LEASE
MEDICAL ARTS BUILDING—Doctors' Offices — from 470 to 1100 square feet. Ample Parking — well located — 1105 Pandora (at Cook).
For further information call Mr. Jack Mitchell at: 383-4168.

MPL
MORGUARD PROPERTIES LIMITED
620-880 Douglas (604) 383-4168

OFFICE SPACE
PRIME INDUSTRIAL AREA
Entire floor (approx. 1,760 ft), well lit partitioned bright offices. Complete with storage area, large security valt, etc. Good entrance and reception area. Rate of $5.80 per ft. includes everything, hydro, taxes, etc. Can lease. Good access and parking, close to downtown. Call 386-3414 local 55 for appointment, OK Trucking Co.

DOWNTOWN RETAIL
In the absolute heart of downtown. Approx. 2000 sq. ft. in busy location for $12. per sq. ft. Will consider only substantial tenants - situation does not permit restaurants, insurance agency or tourist oriented business. Existing tenant requires $5000. for remaining term. Please reply to Victoria Press Box 314

OFFICE & HOUSE FOR RENT CECELIA ST.
390 sq. ft. office space, older 1 bedroom bungalow with full basement, suitable for small business. Both are available July 1. Good location and good parking. Call between 9am-4pm. Monday to Friday 384-1713 or 384-5511.

365 SQ. FT. COMMERCIAL OFfice space ground floor plus 535 sq. ft. of adjoining apartment space or possible to use total approximately 900 sq. ft. for office, wholesale, retail or commercial type business. 1 mile from City Hall. Over 5000 sq. ft. landscaped grounds. Good parking. 652-4735.

STORAGE AREA FOR RENT in the Gorge area. 388-5812.

215 HALLS, WAREHOUSES STORES and OFFICES TO RENT

DUNCAN
FOR LEASE. New fast food building and several store spaces on the Trans Canada Highway. Call
592-4989 RON CROW 595-2121
NATIONAL TRUST

WAREHOUSES
4500 to 17,000 sq. ft., in town, loading docks, ground level entry, 24' ceilings. Contact: B. Story 382-6042.

FOR SALE OR RENT
STRATA TITLE OFFICE SPACE. 1144 FORT
Parking, air conditioning, carpet, elevator. Prime location. Ready for August 1, 1980.
386-1417 or 595-6319

1744 RICHMOND
1475 sq. ft. very attractive office space suitable for medical-dental practice, minimum 3 year lease, reasonable rate. Phone Goodwyn Management Ltd for details 388-7923.

HASHNA COURT AND A.S. Bains Centre on Oak St. between Woolco and Mayfair has self contained, air conditioned offices from $6 per sq. ft. Flexible lease, ample parking. For more information call A. Bains 384-5016 anytime.

FOR RENT 628 SQ. FT. OFFICE or commercial space, suitable for professionals at intersection of Central and St. Patrick Streets, Oak Bay. Small shopping area and buses start from here. $425 per month. 595-7462 between 8:30am and 4pm.

INDUSTRIAL COMMERCIAL land for lease in Victoria up to 35 years. Build your own building, mortgages available, low capital requirments. 1 site approx. 21,000 sq. ft. 1 site adjoining approx. 12,000 sq. ft. Phone Ron 656-1125 evenings 656-1240.

ONLY 5,400 SQ. FT.
Left in new Colwood retail Centre. Direct inquiries to:
GAIL JENKINS VIDCO
478-6458 388-4232

PENN-BRIDGE PROFESsional Building, Royal Oak Shopping Centre, 4475 Viewmont Ave. Only 4 office areas left. 510 sq. ft. to 930 sq. ft. For information please call 386-6308 Monday-Friday between 8:30am-4:30pm.

MODERN GROUND FLOOR office or retail. Lakehill Plaza—Quadra and McKenzie area. $1,000 per month triple net. Approx. 1450 sq. ft. D. Butterfield, J. Monkhouse, Northern Pacific Realty Ltd., 479-1687.

SEVERAL LIGHT AIRY rooms, in heritage building; W/W carpets and kitchen facilities; available for morning, afternoon, or evening sessions. Reasonable rent. 382-2411 (days); 479-6090 (evenings).

OFFICE SPACE
1144 Fort St. Parking, air conditioning, carpets, now renting for August 1st, 1980. Call 386-1417 or 595-6319

1,500 SQ. FT. RENTAL SPACE on Esquimalt Rd. next to Municipal Hall. $4 per ft. plus utilities and taxes. Washrooms and parking. Side entrance. 652-3572.

661 BURNSIDE (NEAR DOUGlas) 2000 or 1000 sq. ft. @ $5.50 net. Larger unit ideal for architect, draftsmen etc. To view call 479-1179, 382-9584. (Courtesy to Realtors).

BRIGHT OFFICE SPACE FOR rent in modern building at 3440 Douglas Street. Easy access and ample parking. 1990 sq. ft. partitioned and carpeted. $840 per month. 381-1615.

840 SQ. FT.
Retail space in Town and Country Shopping Centre. Contact B. Lawless 382-7276 or 477-0911.
Town & Country Rlty.

OFFICE, WAREHOUSE
1350 and 6350 sq. ft. 831 Devonshire Commerce Park, 381-6233.
EY CONSTRUCTION LTD.

1250 SQUARE FEET ON ground floor, on Oak Street, suitable for office, wholesale, retail, etc. Call 384-5016 anytime.

WANTED
Office space, 200-500 square feet, wheelchair- access essential. 385-2244.

RETAIL SPACE FOR RENT, approximately 400 sq. ft. Beacon Plaza, Sidney. $275 per month. 656-3622. After 5pm, 478-6366.

PROFESSIONAL OFFICE space at Oak Bay Junction, 888 sq. ft. Heat, light and cleaning included. 598-5141 or 598-4040.

270 SQ FT OFFICE SPACE, close to town. Phone service available. 383-1615

AIR CONDITIONED OFFICE space to rent at Gorge Shopping Centre. Phone 388-5812

233 MORTGAGE LOANS AND INSURANCE

Lowest Available Mortgage Rate

Northern Pacific Realty is offering same day service to those individuals hoping to find mortgage financing. Call KIM GEDDES — 479-1687.

1st AND 2nd MORTGAGE LOANS
SOOKE—GULF ISLANDS
SHAWNIGAN—DUNCAN
UP-ISLAND—MAINLAND
We specialize in Land and Land Development Mortgages anywhere in B.C.
From 14%
Existing Mortgages Bought
Call Mr. Douglas Hawkes
DOUGLAS HAWKES LTD.
990 BLANSHARD ST. 384-7128

$ $ $ $
NEED MONEY
We have funds to build, buy, remodel or refinance interim bridge construction funds — all areas — fast, courteous — confidential service. Call now:
Don MacGillivray 658-5135
GLENGARRY REALTY
479-7138

PRIVATE FUNDS FOR 1ST and 2nd mortgages at going rates, very quick service. 385-5020 after 5.

PRIVATE PARTY WILL make—or buy—problem 2nd mortgages. No brokerage fees. 477-4439, 382-8655.

234 MORTGAGES FOR SALE

17%
SHORT-TERM FIRST MORTGAGES, VARIOUS AMOUNTS — UNDER 75% OF MARKET VALUE.
R. DOUGLAS 388-4232
VIDCO

235 WANTED TO BORROW

WANTED: $50,000 FIRST mortgage at 12½%. No brokers. 479-3619 after 5pm.

240 BUSINESS OPPORTUNITIES

DINING LOUNGE
Prime downtown location. Heart of Business section, catering to the business community. Spacious facilities for 200 plus with Dining Lounge, Bar, Cafeteria. Excellent lease, cash flow and earnings potential to right operator. Priced at $270,000 incl furnishing equipment valued at $212,000. Full detail available to principals and agents. Exclusive with
HER McDANNOLD 384-6768
the Permanent 382-9191

RARE
A money making business. Well established. Excellent reputation, prime location, quality merchandise, discriminting repeat cliental. Netting approx $175,000. Priced at $400,000 plus inventory. Possible terms to right party. Vendor willing to train and assist if required. Details available to principals or agents. Exclusive with
HERB McDANNOLD 384-6768
the Permanent 382-9191

DRY CLEANERS
2½ yr. old plant (not franchised) with latest equipment. Shows excellent gross/net and growing. Substantial Volume Contracts plus regular trade. Located in convenient commercial mall with long term lease. $175,000. ML. Detail available by calling.
HERB McDANNOLD 384-6768
the Permanent 382-9191

ISLAND TRAVELLER
Compliment your income — increase your lives. Wholesale distributorship available with established locate and up-island retail outlets. Illness forces sale — Reduced to $20,000. ML. Plus inventory. Can be operated from your home. Business offers expansion potential for right person. For detail call.
HERB McDANNOLD 384-6768
the Permanent 382-9191

MOTEL
9 unit motel now available at $210,000. ML. Close to new Helmecken Hospital site. Possibilities of conversion to Doctors medical offices at later date. For detail call.
HERB McDANNOLD 384-6768
the Permanent 382-9191

BUSINESS FOR SALE
SOUTHERN VANCOUVER ISLAND
SHOPPING CENTRES
1—53,000 SQ. FT. Room to Expand. Some National tenants. Good Financing. $1,600,000.
2—APPROX. 22,000 SQ. FT. Room to Expand. Some Leases Guaranteed by M.I.C.C. Good Financing.
3—53,000 SQ. FT. Gross in excess of $285,000 triple net. Good financing. Will trade. $3,400,000.
LICENSED PREMISES
4—120 SEAT PUB — 75 seat Restaurant Plus Motel units. Plans to expand Motel. Excellent Potential at $850,000.
5—125 SEAT PUB — Good business $750,000
6—28 SUITE APARTMENT. Qualifies for C.C.A. Good rental listing. North Island location.
7—SERVICE STATION, GROCERY STORE prime location on major highway. Much of site undeveloped. Uses could include Building Supplies to Tourist Commercial. Good value and Good Terms at $375,000.
8—100 PAD + MOBILE HOME PARK. Room for another 400 units. Some Service Buildings. Good value $1,290,000.
9—MACHINERY SALES AND SERVICE — Prime location, good buildings with some accommodation. Excellent business for right party.
10—32 ACRE FARM 4 bed. home. Good location. $159,000.
FOR FURTHER INFORMATION CALL MARGARET WILSON OR FRED HALEY 382-8101 NATIONAL TRUST CO. 3440-A DOUGLAS ST. VICTORIA, B.C.

Retail Store Franchise Opportunity
with
KITS CAMERAS
Kits Cameras is a 20 year old CANADIAN Company now operating 75 Stores in B.C., Alberta, The Yukon, California and Arizona.
The Company offers one of the most comprehensive start-up as well as continuing assistance programs including.
1. Aggressive merchandising program
2. Advertising and Marketing services
3. Training Program
4. Bookkeeping and Management service
5. Systems and Operational procedures
Excellent income and profit potential for the right person.
Call us now, we have prime mall locations available in B.C., Alberta and Saskatechwan. Approx. $35,000 to $40,000. Cash investment required.
KITS CAMERAS
1601 Yew St., Vancouver
Call Collect
(604) 753-8281
(604) 732-9194

MARINA
FABULOUS 1.5 ACRES
233' OF WATERFRONT
Only 35 Min. from Victoria and currently offering camping, moorage and sales facilities. Loaded with potential. The stately residence of over 4000 sq. ft. of living space (including a self-contained suite) offers many possibilities for future development.
Offered exclusively at $390,000.
Courtesy to realtors.
All inquiries to VALERIE STRETCH 743-4105
J. H. WHITTOME & CO.
MILL BAY 743-5573

BUSY BEE
One Hour Cleaners expanding in downtown centre. $30,000 annual return on investment can be expected plus management salary. No experience required. All training provided or staff can be supplied. Excellent opportunity for owner/operators or absentee owners. $75,000 investment required with balance through bank financing to qualified buyer. This is a full service plant including wholesale laundry and shirt facilities. For appointment, please call Bill Marshall, 112-736-8921 or write Busy Bee International Ltd. Suite 104-1687 West Broadway, Vancouver BC, V6J 1X2

B.C. MOTEL?
If you have ever thought of owning a motel or resort we have a selection of these properties in all parts of British Columbia. Call L. E. KIRK, Manager, Motels, Resorts Department, 386-2955 or evenings 656-1295. CENTURY 21 Mayfair Realty Ltd.

240 BUSINESS OPPORTUNITIES

DUNSMUIR 388-7868

RESTAURANT
Owners must sell due to other commitments. A new operation about a year old in busy fast growing community. Owner spent about $25,000 setting this operation up. With promotion this could be a paying operation. Asking only $18,900 with as low as $7,900 down.
Frank Wills, 388-7868.

RETAIL STORE
Well known and long established business on Douglas St., near the Bay. Lease runs to June 1982 with 5 year option. Very attractive rent. Owner operator can make around $45,000 before taxes and depreciation. Owner will help train. Asking $100,000 plus stock. Frank Wills, 388-7868.

CITY CENTRE SANDWICH SHOP
One of the finest equipped sandwich shops in town, right in the core. Good foot traffic. Solid lease. Shop was opened on May 1st, 1979 with complete new fixtures and equipment at a cost of nearly $55,000. Owner must sell due to doctor's orders. Offered at $70,000 and worth it. Call Frank Wills 388-7868.

MARINE REPAIRS AND SALES
The best location in Victoria — no competition for miles and approximately 500 boats at the Marina — two marine radways (35 tons and 18 tons) — 6 ton overhead hoist — 1700 sq. ft. building with a very desirable 15 year lease. this business involves all phases of boat repairs, haul outs, custom work, and sales of marine accessories, but excludes engine repairs. Great potential for expansion.
IAN BOORMAN
Off. 595-1535 Res. 592-3335
BOORMAN INVESTMENT CO. LTD.

BOOKSTORE FOR SALE
This book and stationery store is well rooted and ready to grow. Add your imagination, management and care, then harvest the fruit. An ideal situation for one or two people. Located in the centre of a growing community, this is the only bookstore for miles. Buy now to benefit from tourist, school and Christmas sales. For further information call:
Linda Schaumleffel
381-3131 388-5464 Pgr. 842
REALTY WORLD
MacLeod & Associates

RAPIDLY EXPANDING INVESTMENT
Two fine businesses. One, offered at $550,000 with an annual return of over 100,000. This price includes real estate. The other business is offered at $180,800. with an annual return of over $44,000 per annum. For details in confidence please call PETER BARDON 388-6258 Cedric Steele Realty Ltd.

ARE YOU INDEPENDENTLY WEALTHY?
Do you want:
-personal challenge.
-to achieve and enjoy personal success.
-to use your prestige in a unique way to increase you sphere of influence
-to invest time and not money and be financially rewarded as well.
I am serious and only want serious replies. Interview will be arranged.
Write: Mr. Churches, Box 6211, Stn C, Victoria, B.C. All replies strictly confidential.

FLOWER BUSINESS
GOOD OPPORTUNITY FOR ENERGETIC FLORAL DESIGNER
This flower shop in a major department store has heavy volume traffic with steady clientel. There is an excellent potential for this. Ideal location. Owner is retiring for personal reasons.
CALL
386-3231 KEN THOMAS 598-3990
Block Bros. Realty Ltd.

A COMPLETE COPYING SERVICE
Offset Printing (Business Cards, Letterheads, Circulars, Newsletters, Bulletins, etc. — White-printing, Photocopying, Complete Mail Service and lots more). Vendor is in other business so says — sell at a reasonable price of $65,000 — with approx. $45,000 machinery, lots of office eq'pt and extras and some additional stock. Right in town—Call
FRANK CARR 381-2233
OCEAN CITY REALTY LTD.

General Commercial Land
2.68 acres with access from 2 roads (570 ft. and 231 ft. frontages). Average daily traffic count 30,000 vehicles. Ideal for professional offices, auto uses, mini-warehousing, retail stores, etc. Please call for information brochure. Pleased at $450,000.
Kent MacLeod
381-3131 388-5464 Pgr. 841
REALTY WORLD
MacLeod & Associates

MALAHAT MOTEL (13 ACRES)
12 units plus living accommodation. 2 parcels land totalling over 13 acres of potential development. Presently owner operates store and post office as well as the motel. Zoning is tourist commercial — What future potential this property holds. For further particulars call — Price $325,000.
MANUEL LOPEZ PGR 752
388-5464
CENTURY 21 Suburban 478-8316

ESTABLISHED RESTAURANT
—ideal corner location.
—centrally located.
—steady traffic flow.
—66 seat restaurant & lounge
—price below replacement of furniture, equipment, & leasehold improvements.
—$85,000 MLS 4678.
For more information call:
BILL McAULEY 721-5457
MONTREAL TRUST 386-2111

THE SHINING
Energetic couple needed to own and operate a car cosmetic system — lots of business — good lease — all stock and equipment included in full price of $36,000. Build yourself a future. Added bonus — undercoating equipment. Call:
EARL REYNOLDS 479-0007
Royal Trust 384-8001

BUSINESS, STOCK, FIXTURES
Well established second hand furniture business. Good investment, strategically located. Thriving business, $55,000. MLS.
LARRY LINEHAM 595-0134
384-8075 pgr 682
NATIONAL TRUST 595-2121

$80,000
Buy the Island's newest Laundromat. Your opportunity to invest in your future. Top of the line equipment. 1 years' maintenance included. Duncan's newest mall.
PAT FORBES 477-4118
OCEAN CITY REALTY LTD.
381-2233

MOTEL
75 unit 3 storey total facility motel of modern design. Parking for approx. 100 cars. Complete service for vacationers and business. PRINCIPALS ONLY.
K. O. MOORE
P. R. BROWN & SONS LTD.
—385-3435—

240 BUSINESS OPPORTUNITIES

MEN'S WEAR
Handsome specialty shop selling medium and better quality clothing. Showing excellent sales increases over last year. Valuable shopping centre location, $85 thousand plus inventory. Sincerely interested parties contact Victoria Press Box 326.

RENTAL STORE
For the man who likes working with small machinery and hand tools. Good broad inventory of equipment. Also propane dealership included. $76,000. Reply: Sooke Rentals, Box 283, Victoria, Sooke, B.C. V0S1N0

GROCERY STORE WITH 1-BR SUITE
Good sales volume and location. Owner leaving town. Asking $27,500. Also available, store on 1 acre with separate 2-BR home.
381-2233 CLIFTON MAK 479-0788
OCEAN CITY REALTY LTD.

WRITE YOUR OWN PAYCHECK
Dry Cleaning plant in Sidney — Modern Equipment — Good Parking — Busy and Still Growing. $89,500. Some assumable.
FRANCES BROWN 595-5131
Canada Trust

RARE OPPORTUNITY IN centre town: Unique 40-seat restaurant with devoted clientel. Present owners retiring after most successful career. The returns on total investment of $50,000 are far beyond the norm. Direct enquiries to Victoria Press Box 337.

THIS IS YOUR OPPORTUNITY to own your own business. Minimum investment, protected territory, high profit margin, excellent investment for willing worker. Reply to Instant Road Repair, Box 1108, Edmonton Alberta 403-973-6644.

I'M LOOKING FOR
Car parts or transmission business for new Colwood retail centre. CONTACT:
GAIL JENKINS VIDCO
478-6458 388-4232

$36,000
Only $8000 down or offers. Fully licenced restaurant downtown, seats 50, rent $525. Parking. Room for expansion up to 130 people. Realtors inquiries welcome. 479-5075, 386-8998

FOR SALE OR LEASE. ¾ acre commercial property with 6500 sq. ft. building and 3 bedroom home, being operated successfully 1 day per week as swap and shop. Suitable for 4 separate businesses. 478-4696.

PRE-SCHOOL FOR SALE. ESTablished pre—school in Victoria residential area. Students presently enrolled for September classes. Excellent opportunity for Pre—School Supervisor. 479-3848, 477-0390.

MACHINE AND WELDING shop in Davidson, Saskatchewan. Well equipped, includes ¾ ton welding truck. For further information call 306-567-3221 or write P. Clark, P.O. Box 206, Davidson, Saskatchewan.

LONG ESTABLISHED DOWNtown Victoria restaurant. Excellent lease and equipment. Recently redecorated. Fully licensed. 135 seats. Owner retiring. $150,000. 477-3811.

VINTAGE CLOTHING AND antique business. Good location and lease in old town Victoria. Stock lease hold and good will. $20,000. 592-0608 evenings.

WOOD STOVE BUSINESS IN Gulf Islands. Well established, profitable, sales increasing. Reasonably priced. Reply P.O. Box 428, Ganges, B.C.

WANTED: BUSINESS PARTner to distribute clothing for people with physical limitations. Small investment. 479-9611

CANNED MUSIC, PROFITable partime operation. Excellent equipment, will train. 727-2746

GROWING VANCOUVER ISland Survey firm needs BC land surveyor to become partner. Victoria Press Box 329

241 BUSINESS OPPORTUNITIES WANTED

WISH TO PURCHASE SMALL business with potential. Victoria Press Box 332.

244 REVENUE PROPERTY

B|B B ROWN ROS on LANSHARD
"People Helping People"

FAIRFIELD HERITAGE
Walk to town from this grand old prestige 7 suite conversion in a row of fine beautiful Heritage Homes. Used as income property and grosses over $1200 per month. Never a vacancy in this one. For more info and viewing, on this exclusive listing, and asking only $124,500, call:
JIM MASSEY 385-8226
TED KAY 385-4086

FAIRFIELD
Walk to town — so very close in. Never a vacancy in this 8 suite up-dated conversion, in excellent condition. Grossing over $1100 per month. Excellent downtown investment. Asking only $89,500. For more information on this exclusive listing phone:
JIM MASSEY 385-8226
TED KAY 385-4086
or 385-8771 (anytime)

4 SUITES
E-Z care conversion in excellent condition, central location, steady tenants. Approx Gr. $11,000 net $8,800 BDS. MLS. $80,000 incl some basic furnishings. To investigate call
HERB McDANNOLD 384-6768
the Permanent 382-9191

7 SUITES
Large, character home converted to 7 suites, FP's in two, approx Gross $18,800, net $14,800 BDS. Sound mechanical condition, fire alarms, emergency lighting, numerous furnishings incl. MLS. $120,000. For detail call.
HERB McDANNOLD 384-6768
the Permanent 382-9191

DUPLEX AND HOUSE
Large lot, Valley views. Cosy home plus separate up and down duplex, (3 separate living units). Close to new Helmecken Hospital at 298 Beaumont. Each unit with fireplace, garage and modernized. $125,000. ML. For detail and viewing call.
HERB McDANNOLD 384-6768
the Permanent 382-9191

Park Pacific
SPECIAL
Revenue Properties

Fairfield and James Bay:	
RENTAL PROPERTIES	
7 UNITS:	89,500
5 UNITS:	89,500
TRIPLEX:	89,500
ESQUIMALT:	
6 UNITS:	115,000

Call Mary Allan 595-5141
Mike Ruddy 656-4089
Park Pacific Inv. Ltd.
383-4124

APARTMENT BLKS AVAILABLE
Contact Bing Richards 388-7860, 388-5464 Pgr. 732.
DUNSMUIR PROPERTIES LTD.

244 REVENUE PROPERTY

P.R.B
P. R. BROWN AND SONS LTD.
"The People to See"

BRENTWOOD DRIVE SXS DUPLEX
A real opportunity for retirement, live in one side, let the rent from the other pay all the expenses. Immaculate, quality built duplex on a 100'x140' lot, near marina's. Each side contains 2 BRs, LR, DR, kitchen O-O-M heat. Price only $117,500.
AL VICKERS
Res. 652-2257 Off. 385-3435

STADACONA REVENUE
Convenience to shopping, bus line, and Stadacona Park are some of the advantages to this 4 suite character residence. Offering an ideal owner-occupied situation, this 2 — 2 bdrm and 2 — 1 bdrm conversion is in good condition and situated on a double lot on a deadend street. Gross revenue over $14,000. For your appointment to view, please call: Exclusive.
GARY RESTELL 478-6987
TOM SLEMKO 477-1277
MONTREAL TRUST 386-2111

PATTERSON CONSTRUCTION LTD
Office 386-6301 Eve. 656-1455

INVESTMENT TAX SHELTER
New duplex units direct from builder. CCA plus cash flow guarantee and management.

28 SUITES
Close in, $80,000 gross (Approx) $430,000 financing in place, under $24,000 per suite, price $660,000.

17 HK UNITS PLUS HOUSE
On 2 lots walking distance to city hall $30,000 Gr. Inc. (approx). Excellent holding property, clean and well maintained $215,000.
VICTOR M. SMITH REALTY INC.
388-1424 388-5464 Pager 610

APARTMENT BUILDING FOR SALE
28 suites — Victoria — $660,000. Built 1969, elevator, balconies, 4 storeys. Vendor anxious for quick sale. For more info, call SHANE BEFURT, 386-6164 or 479-0010, CASTLE PROPERTIES LTD.

Excellent Revenue
Up and down duplex on a large lot with 2 accesses. Very clean condition, close to town on a quiet street. Double drive-in garage. Revenue over $900 per month. An excellent investment property. $94,500.
Brenda Ellis
381-3131 388-5464 Pgr. 837
REALTY WORLD
MacLeod & Associates

FORT ST. DUPLEX APT. ZONED
Excellent location for rentals, or good holding property for future use. Presently 1300 sq. ft. two B.R. suite on main, and 1,000 sq. ft. on upper. M.L.S. Asking $129,000
PADGE ELWELL 477-3988 or off. 382-8101
National Trust (3440 Douglas)

4 PLEX $94,500
Conversion — Well-kept fourplex. Close to all amenities. 3—1 bed, 1—2 bed units — Help your payments on your investment. For particulars call now — MANUEL LOPEZ PAG. 752 388-5464.
CENTURY 21 Suburban 478-8316

SOME EXCELLENT APARTment properties available. Substantial down payments req'd. Sorry no phone information. Details by appointment only please. Call Almer Olson, Royal Trust 384-8001.

BY OWNER PRIME INVESTment, rented at $350. Existing mortgage assumable. In centre of new city core. Offers on $60,000. 112-748-0672.

MUST SELL JAMES BAY UP-down duplex, very good condition, two 1 bedroom suites plus full basement. $69,900. 382-2479.

BY OWNER, DALLAS RD. area, large older 4 bedroom home, plus in-law suite on 2 large lots. $94,500. 479-5116

BY OWNER, WOOLCO AREA, 3-bedroom SxS duplex, 7-years old. $49,900. 477-5612.

245 REVENUE PROPERTIES WANTED

WANTED
Small apt. block up to $250,000 in central location. Call
OLE KNUDSEN 479-2764
Royal Trust 384-8001

247 COMMERCIAL OR INDUSTRIAL PROPERTIES

WESTMONT REALTY 1980 LTD 388-4434

COMMERCIAL AND HOUSE
Located in the Gorge-Tillicum area, is this excellent holding property. Good revenue now, and still better in the near future. Total lot size is 15,870 sq. ft. on approx. 158.7x100. Priced at $238,000. For complete details contact:
388-4434 RICK KINNIS 477-9394

POTENTIAL FOR COMMERCIAL
This modern three-bedroom home with full basement sits on a main intersection with excellent possibilities. There is approx. 6800 sq. ft. in this lot and the adjoining lot is also the same size and available at the same dollar. Priced at $92,000 each. For complete details contact:
388-4434 RICK KINNIS 477-9394

THREE HOMES IN THE GORGE
PRICED FROM $62,000 to $76,000
Two and three-bedroom homes on large lots located close to the Gorge Shopping Centre. These homes have great potential as holding properties in the future. All three homes are tenanted. For complete details contact:
388-4434 RICK KINNIS 477-9394

OFFICE BLDG.
LOCATED IN ESQUIMALT, 10-YR.-OLD, 2-STOREY BLDG. WITH 4300 SQ. FT. EACH FLOOR. IDEALLY IT WOULD SUIT A CONSORTIUM OF ENGINEERS. PLENTY OF PARKING AND ROOM FOR EXPANSION. ASKING $436,000. FOR FURTHER INFORMATION CONTACT JOHN BARTON 386-7545. ISLAND HOMES REALTY LTD.

247 COMMERCIAL OR INDUSTRIAL PROPERTIES

Park Pacific

WAREHOUSE & OFFICE
375,000
8,000 + sq. ft. of warehousing.
8,000 + sq. ft. of office partially rented.
Excellent location — Good potential.

PLUS!
250,000—6,000 + sq. ft. of warehouse.
Prime Location
Call Mary Allan 595-5141
Mike Ruddy 656-4089
Park Pacific Inv. Ltd. 383-4124

FOUR ACRES
ZONED 2.07 ACRES RESIDENTIAL AND 1.94 ACRES LIGHT INDUSTRIAL
Property located close to Victoria on Sooke Road. Present site of a Cedar shake mill. 1152 square foot double wide mobile home. Machine shops and office. Good wells and drainage. An opportunity to set up business on a good road system and yet be able to live very close by. Exclusive with Pemberton, Holmes Ltd., 1000 Government St. For complete details call James Park, 384-8124, 652-4119.

DINING LOUNGE
Well established, close to Esquimalt Civic Center. Dining facilities for 120 and lounge for 30. Land, bldg and business available at $430,000. Vendor may carry 1st. Or business only for $150,000 with long term lease. MLS. For detail contact.
HERB McDANNOLD 384-6768
the Permanent 382-9191

COMMERCIAL
Small commercial conversion, approx. 100 sq. ft. plus sep garage for storage. Presently tenated. Less than mile to city centre on busy thoro-fare. ML. $74,000. 2 storey family home or next lot also available. For detail call.
HERB McDANNOLD 384-6768
the Permanent 382-9191

ROYAL OAK
Situated on ½ acre with plenty of parking. Over 5000 sq. ft. of space in heritage building ready for attractive restoration. A variety of commercial uses permitted including professional offices, restaurant, etc. Price $265,000.

SIDNEY
Multiple use building of 5500 sq. ft. offering retail space and high ceilings in storage area. Situated on 12,600 sq. ft. of commercially zoned land. Good parking on blacktopped lot. Available immediately and vendor will assist in financing. Price $279,500.
LARRY HADDON 592-7735
IAN RUDIAK 477-9336
British American Realty Ltd.
385-1431

Downtown Investment Trades Considered
Fully leased to yield $32,000. after all expenses, before financing. Large existing mortgage at 10½% can be assumed. Will consider house, etc. — what have you, as down payment. Full price $395,000. MLS.

MUST BE SOLD
Sooke Commercial
Attractive shopping centre on main road — lots of potential. 6,700 sq. ft. in five rental stores. MLS.
For further details on the above call Peter Margetts 592-2407.
MARGETTS & GOWER
OAK BAY PROPERTIES LTD.

WAREHOUSES LEASE OR BUY
Situated in the city, these are ideal for the small manufacturer, contracter, wholesaler/retailer or jobber. From 1200 to 1800 sq. ft. with either dock loading or drive-in accommodation. Impossible to find space of this quality, located so close to town at a more reasonable price!
BRIAN MARTIN
386-3124 479-3366
SEASPRAY PROPERTIES LTD.

SIDNEY COMMERCIAL
Over 19,000 sq. ft. of prime commercial/office in downtown core Sidney. Approx. 3,000 sq. ft. available for new owner. Ideal medical office building with supporting services in building. Gross income in excess of $78,000 with potential in excess of $100,000. Great investment opportunity at asking of $645,000. PRINCIPALS ONLY. EXCLUSIVE with:
K. O. MOORE
P. R. BROWN & SONS LTD.
—385-3435—

INDUSTRIAL PARK
Well located in the new Royal Oak Park. 112,000 sq. ft. zoned M-3. There is a 10-yr.-old large newer house which would make an ideal head office. $450,000 Exclusive. A Great Buy at $4.00 per sq. ft. GRAY LAITE res. 656-5267 or office 595-2121.
NATIONAL TRUST CO.

WATERFRONT DEVELOPMENT
2.55 ACRES, ZONED
MOTEL COMMERCIAL, ON BUSY, BUSY, HIGHWAY. PRESENTLY OPERATED AS MOTEL. PRICE — $650,000. CONTACT:
478-5648 LYLE KAHL 595-1535
BOORMAN INVESTMENT CO. LTD.

STRATA OFFICE SPACE
For sale high quality office space close to Jubilee Hospital. Well appointed, well divided reception/waiting area. Asking $130,000. Please call: PETER BARDON 388-6258 Cedric Steele Realty Ltd.

26 STE. + PENTHOUSE
4 Yr. old Apartment Blk. Esquimalt. Close to Naden 1 & 2 Bedroom suites plus owner penthouse. Outside entrances to all suites. Easy maintenance. Asking $630,000. For further info. please call
HAL BARBER 382-8101 or res. 385-4995
National Trust (3440-A Douglas)

INDUSTRIAL ZONED
LOCATED IN ESQUIMALT, 44x187 LOT, ZONED M-1 LIGHT INDUSTRIAL WITH OLDER 2-BR HOUSE. ASKING $63,000. TRY YOUR OFFER. CALL JOHN BARTON, 386-7545, ISLAND HOMES REALTY LTD.

½ ACRE
CENTRAL SAANICH
Zoned LIGHT INDUSTRIAL, excellent level lot with good road frontage. MUST BE SOLD. Only $76,230.
388-4271 Ross Bracken 477-0029
J. H. WHITTOME & CO., LTD

DO YOU HAVE PROPERTY ON Goldstream Avenue? I have a client who requires an older house that can be used to operate a business from. If you are interested in selling, contact me at
478-5648 LYLE KAHL 595-1535
BOORMAN INVESTMENT CO. LTD.

247 COMMERCIAL OR INDUSTRIAL PROPERTIES

1.68 ACRES COMMERCIAL DEVELOPMENT PROPERTY, WILL ACCOMMODATE 16,000 SQ. FT. COMMERCIAL PLUS 16,000 SQ. FT. OFFICE SPACE. THIS PROPERTY IS READY TO GO. CONTACT:
478-5648 LYLE KAHL 595-1535
BOORMAN INVESTMENT CO. LTD.

FOR SALE OR RENT STRADA TITLE OFFICE SPACE. 1144 FORT
Parking, air conditioning, carpet, elevator. Prime location. Ready for August 1, 1980. 386-1417 or 595-6319

INDUSTRIAL COMMERCIAL land for lease in Victoria up to 35 years. Build your own building, mortgages available, low capital requirments. 1 site approx. 21,000 sq. ft. 1 site adjoining approx. 12,000 sq. ft. Phone Ron 656-1125 evenings 656-1240.

EQUITEX INVESTMENT REALTY
Commercial & Investment CONSULTANTS 386-6071

250 HOUSES FOR SALE

BOORMAN'S
612 Fort St. 386-7521
2045 Cadboro Bay Rd. 595-1535
BOORMAN INVESTMENT CO. LTD.

OPEN SUN. 2:00-4:00 1864 SAN JUAN $117,000 NEW MLS
Pleasant location, delightful grounds and spacious rooms highlight this charming residence — only 6 years old. Featuring:
—Entertainment-size living room and dining.
—Family-size kitchen with eating area.
—Three bedrooms on the main and 1 down (master ensuite).
—Two fireplaces (L.R. and family room down).
—Full bsmt with drive-in garage.
—Lovely, large sundeck with sliding glass doors off dining room and kitchen.
—Mature grounds with many fruit trees and fully fenced at the rear.
For further information and viewing on this new listing please contact:
KEITH BOORMAN
386-7521 (24 hrs.) 383-1227

SOUTH OAK BAY $141,500
A very desirable location near the sea on an attractively landscaped oak treed lot. This home has character and charm as well as 18'x17' living room with fireplace — a separate dining room 12'6"x11' — den with fireplace — three bedrooms — two bathrooms — full basement — an excellent family home.
IAN BOORMAN
Off: 595-1535 Res: 592-3335

GORDON HEAD
Excellent residence in prestige Arbutus area. Very well built with excellent planning and features. Two years old. Spotless throughout, a joy to show and own. Owners have good reason for selling it. Realistically priced at $167,500. MLS 46385.
OLGA ZACHARY
Off. 595-1535 Res. 592-2265

FOUL BAY ROAD
Oak Bay border. Three-bedroom home with large dining room and living room. Convenient location, close to Safeway, recreation centre. Good as residence, excellent investment. Listed exclusively for $63,500.
OLGA ZACHARY
Off. 595-1535 Res. 592-2265

GOOD OLDER HOME 15,000 SQ. FT. LOT (SUB-DIVIDABLE)
Big but cosy and comfortable, 2-storey home in charming rural atmosphere just minutes from downtown Victoria. LR, DR with FP, den, family rm. and 3 BR's plus 2 big glassed-in sun porches and full bsmt. May be subdivided to create corner building lot. Details on request. $97,000. (MLS).
386-7521 JOHN PLATT 383-2700

NOT TOO BIG NOT TOO SMALL $73,900
Cosy, comfortable, ideal retirement or young family home on attractively-landscaped, easy-care lot near school and bus in a very pleasant rural setting just 10 minutes from downtown Victoria. 20-ft. LR with mantel FP, big, family kitchen, 15x11, 2 BRs plus full bsmt. with very bright ldy. area and 18x15 panelled RR. Existing mtge. may be assumed without qualifications. (MLS).
386-7521 JOHN PLATT 383-2700

OAK BAY SWIMMING POOL BEAUTIFUL GARDENS
A very attractive home offering large rooms for entertaining and family living — deluxe kitchen overlooking covered patio and inground, heated and filtered swimming pool — 20 ft. family room — three bedrooms (room for a fourth) — three bathrooms — an excellent buy for $139,000. MLS. 46972.
IAN BOORMAN
Off. 595-1535 Res. 592-3335

EXCEPTIONAL WATERFRONT $240,000
A four-bedroom, family residence nestled on approximately two-third acre of lovely seafront in the Ferndale area: The charm of leaded glass, dark oak floors, granite fireplaces is all here — yet the built-in kitchen with Jenn-Air and the den, plus family room, plus sewing/work room, plus sauna — all contribute to functional family living. It's unique and must be seen to be appreciated — a delightful courtyard off the breakfast room, spacious sundeck overlooking the sea, full insulation, many fruit trees — the features are many. You must see for yourself.
J. PETER DUECK
Off. 386-7521 Res. 479-9909

SMASHING PENINSULA CONTEMPORARY
Vaulted ceilings, skylights, chocolate carpeting, quarry tile, sunlight, seclusion — this new cedar home is situated on an acre, adjoining a 60-acre park. Approximately 2400 sq. ft. include 3 bedrooms, den/office, playroom, living room and dining room, both with fireplaces. There is another fireplace in the master bedroom — also a 5-piece ensuite. The kitchen is exceptional. A massive multi-level deck spans the entire Southern exposure, overlooking the park. Exceptional at $169,000. Exclusive.
J. PETER DUECK
Off. 386-7521 Res. 479-9909

OAKCREST/ CEDAR HILL $94,500
Just listed, a four-yr.-old, 2-storey home, situated on a quiet street in a very pretty area. There are three bedrooms, (master ensuite), spacious living and dining rooms, bright kitchen. The lower level has rec room plus more space ready for development. High, bright location offers City views. Well priced — call quickly.
J. PETER DUECK
Off. 386-7521 Res. 479-9909

NEAR COMPLETION. Modern 3-bedroom home in quiet culdesac with lovely view. Three bathrooms, vaulted cedar ceiling, heatilator fireplace, built-in vacuum system plus more. Should be seen now for decorating preferences. 3324 Joanne Place off Lagoon Road, phone 478-5970.

250 HOUSES FOR SALE

Royal Trust

VACANT
2-bedroom bungalow, needs renovating. Large lot. Good holding property. MLS. 45716. $45,900.
DON SINGLEHURST
477-0191 479-9990

DEEP COVE RETIREMENT
This lovely 3-bedroom no-step home is one of the most attractive you can find on the Peninsula. A perfect retirement at $92,500.
RUTH CROSSLAND
477-0191 595-5677

CORDOVA BAY RIDGE
Now is your chance to own 1.81 quiet acres overlooking Haro Straits, San Juan Islands and Mt. Baker. The 3-bedroom rancher nestles in the terraced lawns and trees and boasts lovely views from all major rooms. Call now on this unique property. $175,000.
477-0191 JIM RESLEIN 477-0952

DEEP COVE $106,000
Need lots of room and a large lot? Check this one out. Over 2400 sq. ft. of finished home and only 4 years old, situated on ½ acre treed lot. 5 bedrooms, rec. room, living room with fireplace, dining room and large kitchen that has a dishwasher for Mom. Ideal for the active family with a zest for living. For additional information on this exclusive call
GALE CHRISTENSON
477-0191 477-7047

OAK BAY $96,500
Just listed this freshly redecorated 3-bedroom home in south Oak Bay area. Cozy living room with hardwood floors and attractive fireplace, separate dining room, large kitchen. Private back yard with small courtyard. Convenient location close to school, water and the village. Quick possession. Act quickly as this won't last. Exclusive with
GALE CHRISTENSON
477-0191 477-7047

JUST LISTED SEARS AREA $54,900
Perfect starter home for a young couple. Recently carpeted and redecorated. 1½-storey home in handy location. 2 bedrooms, living room, dining room, and good-sized kitchen. Remember, if it's your first home you may qualify for the $2,500 grant. New MLS. For information call
GORDON SPACKMAN
477-0191 658-5944
477-0191 ROB FRASER 595-7505
GALE CHRISTENSON
477-0191 477-7047

BRENTWOOD BAY
New custom deluxe 3-bedroom family home. Views of bay and Malahat. Shake roof, cedar siding, double carport, cement driveway and easy care property are just a few of the many features of this better home by Fioritti. Asking $154,500. MLS. Please call for details.
477-0191 JACK MOEN 658-5448

WEST SAANICH
Ready for the family to fill the 3 bedrooms in this good home of over 1800 sq. ft. developed. Located on a fully landscaped lot on a cul-de-sac close to schools and handy to community services. MLS. Try your offers on $87,500 after viewing with
GORDON SPACKMAN
477-0191 658-5944
ROB FRASER
477-0191 595-7505

VIEW ROYAL $67,900
3-bedroom family home located at 105 Glentana, features living room with brick fireplace, dining room, kitchen with eating area. Large MBR with 3-pce. ensuite and 2 bedrooms in lower level. Ideal for the handy man as also includes a huge workshop situated at the back of the property. Drive by but remember there's more to it than it appears. MLS.
GALE CHRISTENSON
477-0191 477-7047

DRIVE BY 869 CLARK ROAD
All the charm of a no-step entrance in this post and beam tri-level in lovely Brentwood. Extra lot can be taken off. Asking only $135,000.
VIVIAN ROBERTS
477-0191 477-0281

SAT. AND SUN. 1:30-4 1218 GREENWOOD STRATA DUPLEX
One side of side by side duplex with 1,000 sq. ft. 2-bedroom income suite on ground level. Close to Saxe Point park. 5 years old and in immaculate condition with 3 bedrooms on main floor. This very comfortable income home is situated in country setting. Just immaculate throughout. Listed on an exclusive basis at $79,900. Call for an appointment.
DEREK & DORA WICK 595-2062

SAT. AND SUN. 2-4 1504 ROBINWOOD REDUCED TO $116,900
Two year old. Walton-built home, with thermo windows, 1396 sq. ft. and three bedrooms. Family room off kitchen. Call
OLE KNUDSEN
479-2764 or 384-8001

1723 RICHARDSON SAT. & SUN. 2-4
FAIRFIELD BUNGALOW — Well constructed home situated on a nicely landscaped lot close to all amenities.
PHIL McLACHLEN
384-8001 (on pager)

STRETCH YOUR PURCHASING POWER
Take advantage of the price on this good, solid, 3-bedroom, 1250 sq. ft., 2-storey plus basement home. This gem is located in town on a no-thru street in a good neighbourhood close to schools, bus, shopping, etc. The asking price is $61,500 including 4 fairly new appliances. For an appointment to view contact listing salesman
KELLY CHRISTIANSEN
385-5336 or 384-8001

COLWOOD $84,900
Five-year-old with 1200 sq. ft. separate dining room and big rec room with FP down. Call
OLE KNUDSEN
479-2764 or 384-8001

CENTRAL SAANICH $79,900
Brand new home with 1136 sq. ft., three bdrm, 2-piece ensuite. Call
OLE KNUDSEN
479-2764 or 384-8001.

COMBINE VALUE AND CONVENIENCE
Take advantage of the fair price on this good, solid, spacious, 2 bedroom, full basement, 1250 sq. ft. bungalow. Located on an excellent large city lot, close to everything, schools, bus, shopping, etc. This exceptional home features spacious rooms, excellent dining area, 2 fireplaces, large rec. room, drive-in garage, landscaped lot, garden area and greenhouse. Priced to sell at $72,900. For appointments to view contact listing salesman.
KELLY CHRISTIANSEN,
385-5336 or 384-8001

250 HOUSES FOR SALE

Royal Trust

#202-1571 MORTIMER $43,900
Lovely, spacious, spotless one-bedroom condo just waiting for a new owner. Fridge, stove, dishwasher and sundrapes stay. Lots of storage, sauna, games room and workshop. Quiet 24-unit building.
CONNIE REYNOLDS
479-0007 or 384-8001

GORDON HEAD! GREAT BUY!
Only $170,000 and must be sold. Make an offer on this custom 3-bedroom split level with sea glampses on prime cul-de-sac close to all schools and UVic. Wonderfully large rooms for gracious living plus family room for day to day living and rec. room, bath and finished room on lower level. If you're looking for value in convenient Gordon Head call now for appt.
JEANNIE DEWHURST
658-8980 or 384-8001

BROADMEAD'S NEWEST AND MOST INTRIGUING!
2 new homes with fascinting features for today's living. Exciting room arrangement offers beautiful views from large themopane windows. Life will never be dreary in either of these delightful homes, professionally landscaped, on quiet cul-de-sac. Well priced at $152,000 and $155,000 and just listed. Call
JEANNIE DEWHURST
658-8980 or 384-8001

GRACIOUS AND ELEGANT! $298,500
This beautiful Broadmead home is superbly built and very unique in design and decor. Placed on a very pretty lot, it blends perfectly with its own natural surrounding. Over 5,000 sq. ft. and each room a delight! The foyer is breathtaking LR with imported rock FP and separate DR are gracious, the kitchen and family area a dream, the den with rock FP is quite exquisite. 4 BRS or 3 and a most pleasant office. 4 baths, the master suite is sumptuous and the sauna a story in itself. The patio is sunny and the garden a subtle beauty. For further information and to view, please call
MARION HOPKINS 592-4351
BILL JENSEN
477-3340 or 384-8001

MANSARD STYLING!
In combination with reclained brick. Spectacular executive residence complete with 6 bedrooms, 4½ bathrooms and interior swimming pool. Ideal accommodation for in-law, guest or nanny. Impressive room arrangement — fireplace in family room in conjunction with country kitchen, gracious and spacious living room. Sep. dining room and den. Double garage. Newly listed at $245,000.
JEANNIE DEWHURST
658-8980 or 384-8001

DISTINCTIVELY UNIQUE
With every attention paid to detail, 3 spacious bedrooms, excellent family room off super gourmet-sized kitchen. Thermo windows. 2x6 construction garage plus carport. If you're looking for yesterday's quality in today's home on a flat sunny Broadmead lot, call now. Offered at $172,000.
JEANNIE DEWHURST
658-8980 or 384-8001

RETIREMENT SPECIALS DRIVE BY
1) 889 TILLICUM
Mint condition — 2 BR, LR, FP. Possible family home — New roof — Kitchen and bathroom. Asking $59,900. Try your offer!
2) 119 CADILLAC
Cosy 2-bedroom home on quiet street. Vendor transferred — must be sold. Asking $47,900. Open to offers. To view contact
JESSIE McGRATH
479-3982 or 384-8001

GORDON HEAD CONTEMPORARY!
Close to Mt. Douglas Park. 2 level with 3 bedrooms and master ensuite. Color-keyed Kitchen with eating area and adjoining fam. room with powder room. Vaulted living room with brick fireplace. Garage. Only $115,000. Call now!
JEANNIE DEWHURST
658-8980 or 384-8001

TERRIFIC BROADMEAD VALUE!
Can You Believe It? Only $129,000 for this virtually new ranch style home on a southern exposure easy care lot on quiet street surrounded by other impressive expensive homes. 3 bedrooms, master ensuite has large shower. Garage plus sep. parking space for RV or boat. Act quickly. Call
JEANNIE DEWHURST
658-8980 or 384-8001

OPEN THE DOORS
and you'd look no more. Bright as sunshine from every room with an incomparable ocean view. Easy care grounds and exterior with a beautifully presented 2 level interior with 3 fireplaces, sauna, family room, rec. room and 4 bedrooms. Parking for 3 cars plus turn-around. $259,000. Make an appointment now. Call
JEANNIE DEWHURST
658-8980 or 384-8001

URBAN LIVING! COUNTRY CHARM!
This unique 2-storey residence affords privacy and sophisticated living with 3 bedrooms and 2 ultra modern baths up. Main floor has sunken living room, dining room, family room and deluxe kitchen off ceramic entry plus bath, sauna, utility and den. If you're looking for a superior designed and qality built home in the Ardmore area, act without hesitation. Priced at $185,000 with viewing by appt. through
JEANNIE DEWHURST
658-8980 or 384-8001

B.C. LAND AND INSURANCE AGENCY LTD.

$73,500 LANGFORD
Walk to shops from this residential district. The full basement attractive home is on a landscaped corner lot with fenced garden area. 3 bdrms, 4 pce. bath on main plus 4th bdrm and 2 pce. bath down. Separate entry, living rm with fireplace. Family rm ready for development. MLS.
Shirley Wilde
478-5588 478-2459

QUALITY AND PRIVACY
Well built one-year-old, three bdrm, rancher with feature fireplace and beamed ceiling in living rm. Shake roof and year round trout stream located on 2.05 acres off Sooke Rd. Some pasture and lots of trees. Asking $94,900.
478-5588 Don Oakes 478-4334
Don Riehl 478-7403

250 HOUSES FOR SALE

990 FORT ST. 381-2233
OCEAN CITY REALTY

OPEN HOUSE 4004 McLellan 1:30-4:00 Sunday $69,900
Don't miss this 2 bedroom completely renovated beauty. No expense spared here. New Exclusive. Call Diane or Wally for preview or could be sold. 388-6275, Pg. 346, 741.

OPEN HOUSE 2424 RICHMOND SUN. 2-4 P.M.
Super 2 Bd. full basement California stucco bungalow. $77,700. Wally and Diane 388-6275, Pager 741, 346.

OPEN HOUSE 2719 LAKEHURST DR. SAT. & SUN. 1:30-4:30
Brand new full base. home. Excellent quality construction — good value here! Fresh air, mountain views, Goldstream area.
PRICE $83,900
For prior viewing call
LILLIAN CUMMING
381-2233 656-4550

GOOD THINGS COME IN SMALL PACKAGES
Small home in good condition features hardwood floors, sunny kitchen with coal stove, spacious bedroom, electric heat. Plenty of room for additions on the large lot. Located at end of cul-de-sac. Asking $42,900. Call for details.
MARILYN MOORE 382-8015
OCEAN CITY REALTY LTD. 381-2233

$106,000
Sears Mall area. Beautifully finished basement. 4 bedrooms. Large lot with latticed cement fence. Mature shrubs, grapevines and luscious garden. Truly a gardener's delight. Early possession. Offers.
PAT FORBES 477-4118
OCEAN CITY REALTY LTD. 381-2233

$73,900
City home with large lot in beautiful array. A gardener's paradise. 2 bed. plus one down.
PAT FORBES 477-4118
OCEAN CITY REALTY LTD. 381-2233

OAK BAY CHARACTER
Supremely located for convenience. 3 Bedrooms, 2 bath, all graciously updated. Try an offer on $89,500.
RUTH WILLIAMS 479-1163
OCEAN CITY REALTY LTD. 381-2233

LEXINGTON BEAUTY $137,500
Immaculate deluxe 4 bedroom, 3 bath, and 3 sundecks. 2 F.P. Words can't describe this fantastic gracious delightful home. Call Diane or Wally. New Exclusive. 388-6275, Pg. 346, 741.

PARADISE ON PARADISE ONLY $64,000
This 3 bedroom half duplex with sweeping water views, proximity to park and shopping and schools close by, is a dream come true. Drive by 547 PARADISE then call
381-2233 ROY DUNBAR 592-1650

WORK IS IT'S OWN REWARD
Thats "old hat" now, but if you put a little love and a lot of work into this old house on 881 Ellery, you'll have something to brag about and that's rewarding.
381-2233 ROY DUNBAR 592-1650

HIGH AND HANDSOME
Yes, this one has a nice view of the Olympics and Sooke Hills. A real custom built home with loads of extra features. A total of 2800 sq. ft. includes large LR and dining room, spacious kitchen with a really nice eating area that takes advantage of the view. Two full bathrooms, family room, den and three large bedrooms, intercom system, attached garage, large sunroom and sundeck, floor to ceiling feature fireplace, expensively finishing with cedar and brick, quality carpeting, built-in dishwasher and extra Fisher type stove. A new ML. See it first. Asking $124,900 and worth it.
BEN GREIG 598-3105 381-2233

$75,900
4 Bedrooms! 2 Bathrooms! Extra large rec room. This home is situated on a large secluded lot in a cul-de-sac of well-cared for-homes. Owner has been transferred and anxious to sell. EXCLUSIVE with
ALEX TAIT 477-8522
BEN GREIG 598-3105
Ocean City Realty Ltd. 381-2233

NEAR THE SEA
Over half-acre lot in the country. Delightful sea views. Quiet cul-de-sac. Full price $24,900.00 to view dial CLIFF STRETCH 381-2233 or 595-4692.
OCEAN CITY REALTY LTD.

OWNERS HAVE BOUGHT MUST SELL
So you must see this 3 bedrm rancher of over 1270 sq. ft. Large L.R. with F.P., D.R., kitchen with built in dishwasher. New roof. Nice lot with 2 driveways, fruit trees, quiet area of Colwood. Mortgage assumable 11% with 4 Yrs. remaining and make your offer on the asking price of $64,500. M.L.S. 47137.
JIM JONES
381-2233 388-5464 Pgr 691
OCEAN CITY REALTY LTD.

"REDUCED" NOW $61,900
Make your offer on this 2 bedrm remodelled split level with basement. Features like the large master bedroom with a wall of closets and the 25x18 family room with patio doors leading to the garden, a private sundeck, not to mention the immaculate condition, make this an excellent starter or retirement home. An assumable mortgage at 11¾% has 4 yrs. to go. Good potential here.
JIM JONES
381-2233 388-5464 Pager 691
OCEAN CITY REALTY LTD.

THE BUY OF THE WEEK TOWN & COUNTRY
Situated on Darwin Ave. is this lovely starter or retirement special. Nice living room with new W/W carpeting. 2 bedrooms, cabinet electric kitchen with eating area, new exterior cedar siding and heated with oil hot air. Large, separate building with wood burning stove and wired for the handyman. Asking $51,900.
Call FRANK CARR 381-2233

PARADOX ON ONE FLOOR
This lovely, single family, 3-bedroom home is waiting just for you in View Royal (Thetis Lake). ALL ON ONE FLOOR, beautifully landscaped, apple and cherry tree and all yours for just $68,000.
ROY DUNBAR 592-1650

250 HOUSES FOR SALE

990 FORT ST. 381-2233
OCEAN CITY REALTY

ESQUIMALT 3 BEDROOMS 50x197 LOT
No-step, 3-bedroom home built in 1950. Excellent shape and condition. Magnificent vegetable garden. Large, glass greenhouse, potting shed and separate garage. Lots of flowers and bushes. Quiet street, ½ block to buses. 5 minutes to downtown Victoria. Qualifies for $2,500.00 first home-owners grant. Priced at $69,900.
GORDON TEWS 477-2732
Ocean City Realty Ltd. 381-2233

SEASPRAY PROPERTIES LTD./REALTOR
1911 QUADRA ST. 386-3124
1175 NEWPORT 595-3151
1677 POPLAR 477-7131

OPEN SAT. & SUN. 2-4 3933 Raymond St.
Come by to view this lovely new West Coast 3-way split. Each room is exceptionally spacious with much thought gone into the design of this 3 bedrm, 2½ bath home. Fully landscaped, this completed home is just waiting for your furniture. Priced to sell at $106,900.
RANDI COLWELL
477-7131

SAANICH $53,900 MUST BE SOLD
An excellent opportunity to own a comfortable 2 or 3 bedroom home with many character features in a future development area. Buy now and reap the benefits of foresight.
BRIAN MARTIN
386-3124 479-3366

IMMEDIATE POSSESION $73,900
This eight year old home is vacant and needs only minor paint touch up and carpet cleaning. You'll enjoy the large wrap around sundeck and the ground floor is wide open and ready for development. If you're looking for excellent value, SEE THIS!!
BRIAN MARTIN
386-3124 479-3366

CLOSE TO TOWN
2 storey, 2 bdrm home with separate living and dining rooms, fireplace, full basement and an easy care lot. Walking distance to town, park and hospital. PRESENT ALL OFFERS ON $51,900. ML.
477-7131 BEV MORTON 383-8810

OAK BAY BORDER
Lge 3 bdrm character home with fireplace, sep D.R. with sliding glass doors to balcony and country style kitchen. The full basement offers sauna and shower. ALL THIS FOR $79,900. ML.
477-7131 BEV MORTON 383-8810

THIS COULD BE YOUR FIRST HOME $69,900
Quality 3 bdrm home situated on a large lot in a quiet, attractive area of SIDNEY. Close to schools. INQUIRIES WELCOMED. ML.
Maureen Pickup
477-7131 Anytime

NEW HOMES $100,000-$130,000 GOOD LOCATIONS
DOUG POSKITT
477-7131 382-4376

MARIGOLD AREA $72,900
Large family home in a lovely rural setting close to Spectrum School. The large lot is the BONUS here for the growing family. Fully developed up and down with these neat features, 5 bedrms, feature F.P., country kitchen, oil fired hot water heat for economy. ML.
DOUG POSKITT
477-7131 382-4376

3 ACRES PROSPECT LAKE
Vendor now transferred to Calgary, so this prime property MUST BE SOLD!! 4 bdrms., fam. room, feature fireplace, 180 sq. ft. greenhouse and over 30 fruit trees. Garden and timber AND MUCH, MUCH MORE. Phone me to view — price reduced to $134,900. MLS.
RALPH LEVY 477-7131

OAK BAY WILLOWS
Vendor's new house is ready at the end of this month. QUICK SALE WANTED NOW — so price REDUCED. 4 bedrms, den, fam. room, 3 FP's, 11,000 sq. ft. lot AND MUCH, MUCH MORE. Phone to view and make your OFFER on the NEW ASKING PRICE OF $129,900. ML.
RALPH LEVY 477-7131

FERNWOOD
3 or 4-bedroom updated character home in this up and coming area. All on one level. House is updated, with roof, stucco and furnace, all replaced, as well as carpeting. Den or 4th Bdrm. has 11' high ceiling. OFFERS ON $73,500. ML.
RALPH LEVY 477-7131

MILL BAY $69,500
Over 1 acre of treed but very sunny property with a lovely 2 or 3-bedroom Lindal Cedar Home. Just 4 years old this beautiful home has a gorgeous old brick heatilator fireplace, knotty pine on interior walls, cedar ceilings. 2 bathrooms and a huge very private sundeck. Don't miss seeing this newly listed property.
ANNE HOWARD
477-6646 477-1841
BLOCK BROS. REALTY LTD.

250 HOUSES FOR SALE

DFH 477-7291
D.F.H. Real Estate Ltd. 1559 McKENZIE AVE.

$74,900 Open Sun. 2-5 1148 Balmoral
Contemporary, 3-YEAR-OLD, CEDAR exterior home featuring 3 bedrms. on MAIN, L-shaped LR and DR, floor-to-ceiling ROCK FIREPLACE, spacious kitchen, roomy 4-pce. bathrm., undeveloped bsmt. Other features — easy care lot, very CLEAN and TASTEFULLY decorated. Large ASSUMABLE 1st. mtge. 5 minutes to city centre. Call me for appt. if you want to see it before it sells! MLS.
ED HO
477-7291 384-8075 (Pgr. 386)

OPEN HOUSE SUN. 1:30-4 4451 TORQUAY GORDON HEAD GET LOST!
That's right over 1700 sq. ft. of spaciousness for you to enjoy and comfortably get lost in. This brand new, split-level immaculate home contains unending quality throughout — thermo windows, sunken family rm., dble. carport, oak cabinets, 3 bedrms., 3 bathrms. (master has 3-pce. en-suite) and featuring not 1, but 2 floor-to-ceiling rock heatilator fireplaces. All this and more on generously big 68x131 lot. (Wow! Texas comes to Gordon Head). Close to schools, park and rec. centre, this prestige home is comparatively priced at $118,500. See you in the afternoon on high Torquay.
SANDRA KAMPER
477-7291 384-8075 (Pgr. 1126)
MICHAEL MORRISON
Anytime 384-8075 (Pgr. 1228)

Open Sunday 1:30-4 4016 Raymond St. N. New Listing $64,500
Be the first to view this IMMACULATELY kept 2-bedrm. bungalow with full basement. The mature trees and shrubs provide both beauty and PRIVACY, and the fenced rear yard is ideal for a young family. The spacious living rm. with inline dining area features a cosy corner FRANKLIN fireplace. The modern kitchen has lots of lovely SENWOOD cupboards and a built-in snack bar with a garden view.
HEATHER WILDE
477-7291 (Bus.) 477-5929 (Res.)

Ardmore Private Park! Pool!
Seclusion and privacy plus enjoyment for the whole family is offered here! Nearly an acre of trees, lawns, and gardens with an in-ground heated pool at the centre overlooked by a 3-5 bedrm. home about 11 years old. There's over 2000 sq. ft. of finished area to enjoy. This total living package is offered at $124,900. MLS. To view, call
CLIFF HALAYKO
477-7291 384-8075 (Pgr. 480)

Cordova Bay
Relax and enjoy the country-like location of this contemporary home. Post and beam design with vaulted ceilings make for an airyness and brightness not usually seen. Offers 1130 sq. ft. on main featuring spacious living rm. and dining rm., EA in kitchen, 2 bedrms. and full bath. Downstairs offers a further 2 bedrms. rec. rm. and bath — a suite if desired! All this on a lane-like street in Cordova Bay. Relax and enjoy. Offered at $99,500. MLS.
CLIFF HALAYKO
477-7291 384-8075 (Pgr. 480)

FAMILY HOME ★ FAIRFIELD ★ ASKING $95,000
Located in one of Victoria's most popular areas. Solid, well-built (1956) with some character ... oak floors and coved ceilings. 3 Bdrms., LR-DR with FP, large rec. rm., laundry rm., ½ bath and drive-in garage in the basement. All on a very large (approx. 70x175) lot. Don't let this one slip by. MLS. Call
ALAN PETERSEN
477-7291 384-8075 (Pgr. 750)

SECLUDED GORDON HEAD GEM $126,900
Just listed, this darling 3 bdrm., 4-level split residence on a park-like lot totally hidden from the road has super large LR and DR, master bedrm. has 4-pce. ensuite bath plus a 4-pce. main and a 2-pce. bath and laundry combo. A must see! Don't delay, call now.
DAVID SOUTHALL
477-7291 (Bus.) 652-1201 (Res.)

CORDOVA BAY SEA VIEWS $139,500
GORGEOUS SEAVIEWS, ABSOLUTE PRIVACY and .6 Acre park-like grounds. Character 2 bedrm., full bsmt. home (potential for more bedrms. good). Charming LR, separate formal dining rm., rec. rm., two full deluxe baths. Beautiful executive retirement home as is or potential terrific family home. MLS.
PHIL WARREN
477-7291 (Bus.) 658-5411 (Res.)

CORDOVA BAY 8 YEARS $92,900
Modern Spanish-style, 3 bedrm. plus bsmt. home in excellent area of Cordova Bay. LR with FP and beams. L-shaped DR. Eating area in kitchen. Bsmt. offers finished TV/Rec. rm. and potential for 4th bedrm. or workshop. Fully fenced rear yard with fruit trees and garden. Good neighbourhood for family and friends. MLS.
PHIL WARREN
477-7291 (Bus.) 658-5411 (Res.)

NEW LISTING 3 BEDROOMS $69,900 MLS
Located in the Gorge-Burnside area, this solid 3 bedrm. full bsmt. home is great for the family. Beside the dining rm. there is a 13x8 eating area off the kitchen. The bsmt. has been roughed in for 2 bedrms. plus rec. rm. Heating, hot water, and electricity cost only $98/month total. Make sure to call on this home!
KEN HIGHTON
477-7291 (Bus.) 385-9235 (Res.) or 384-8075 (Pgr. 1259)

250 HOUSES FOR SALE

DFH 477-7291
D.F.H. Real Estate Ltd. 1559 McKENZIE AVE.

Fairfield Bungalow
Just a short walk from two beautiful bays is this delightful bungalow offering bright in-line living rm/dining rm. with old brick fireplace, 2 bedrms, modern 4 pce. bath, and nook in kitchen overlooking your own "Liberty Garden." Relax on your front porch and get that Fairfield feeling! Exclusive. To view, call
CLIFF HALAYKO
477-7291 384-8075 (Pgr. 480)

JACK MEARS OAK BAY REALTY LTD.
2194 OAK BAY 598-3321
Where Trust Is The Basis Of All Business

OPEN HOUSE SUN. 1-4 P.M. 918 LYALL ST. $69,900
A TUDOR WITH A FLAIR
Guys and dolls! Here's the mod pad you've been looking for. Be the envy of your friends and neighbours in this eye catching Tudor type house with a glorious conservatory at the back. This house must be seen to be truly appreciated. So come around Sunday and let me show you around. BARBARA BOLLI at 595-4187 or 598-3321.

OPEN HOUSE SUNDAY 1-4 P.M. 934 McBRIAR $96,500
Delightful one-owner three-bedroomed family home on the market for the first time. Well-maintained in every way, so you could be all ready for school come September. As the Vendors will give quick possession. Nice Neighbours, pretty gardens, good schools, come to my open house and see for yourself. Prior viewing with Barbara Bolli at 595-4187 or 598-3321.

LARGE FAMILY? IN LAW?
If you are looking for this type of accommodation, close to schools, bus and university then you should see this! Two years old, lovely fenced lot and in the popular area of Lansdowne. Five bedrooms, two baths, two fireplaces and quality that could not be replaced at the asking price of $114,900. View by calling MARKIE MUNN at 598-3321 anytime.

MARIGOLD PROMISE $65,000
There's lots of cosmetic work to be done to this solid 3-bedroom, full basement bungalow, but the potential is evident! 66x132 lot with high intersting outlook. Unique turret styled 3rd bedroom offers the best view. Huge country kitchen, living room with fireplace. Drive by 764 Jasmine then call JACK PETRIE at 598-8736 or 598-3321 (bus.)

A TASTE OF HONEY IN BEAUTIFUL BROADMEAD
3 bedrooms, two full bathrooms, 2 heatilator fireplaces, family room off kitchen, separate dining room. Two-car garage, first-class workmanship. Come out SATURDAY or SUNDAY afternoon, 2-4 P.M. I'll be there. 4469 COTTONTREE LANE. $135,000. JOYCE STYLES at 598-3321 or 592-7405.

FIRST TIME ON THE MARKET
One owner home, 16 years old, L-shaped living and dining rooms, roomy kitchen, 1½ bathrooms. Rec. room in basement. Double driveway and carports. Esquimalt R3 zoned. Asking $76,000. For further information please call DENNIS BERRY at 598-3321.

OAK BAY
Consider the land value of this property plus a 3-bedroom cottage and then bring in an offer to the asking price of $67,000. Please call HAROLD WHILEY at 592-2798 or BILL MOHR at 598-6716 or office 598-3321.

OUTSTANDING UPLANDS PROPERTY
Long, low profile with brick exterior and shake roof set in lovely landscaped lot of ¾-acre. It features a large entry hall, gracious 17x26 living room with elegant marble fireplace, dining room to hold your antique dining suite, den with fireplace, large kitchen with lots of cupboard and counter space, 3 large bedrooms and 2½ baths on the 3000 sq. ft. main floor. Downstairs are 2 more bedrooms, 1½ baths, 26x17 rec. room with fireplace and plenty of storage and workshop area. There is much more to see. $325,000. For appointment to view call BILL McCARTER at 592-3970 or office 598-3321.

BEAUTIFUL OAK BAY PROPERTY
New exclusive bungalow in choice location on well landscaped property. There is a spacious living room with rock firepice, a seprate dining room with a sunny deck off, a cozy conservatory. Two bedrooms. Fully carpeted stairs lead down to an attractive recreation room with wet bar, built-in workshop, another bedroom, 2-pce. bath and ample storage. This home has been well maintained with a new roof and updated insulation. $159,900. To view please call JOYCE STYLES at 592-7405 or 598-3321.
Member
Relocation Services Canada

B.C. LAND AND INSURANCE AGENCY LTD.

BEST BUYS "IN THE COUNTRY"
Four-bedroom home on Florence Lake. Large deck, beautiful views, lake frontage. $129,900
Executive home set on 1.47 acres. Four bedrooms and over 3600 sq. ft. of comfort and privacy. $169,500
Three- and four-bedroom homes in a small quality development. Park-like setting, many extra touches and minutes from town. $126,000 to $131,500
For further information, or viewing please call
LORI WELLS
OFFICE 388-5555
RES. 477-0895

250 HOUSES FOR SALE

Montreal Trust

GORDON HEAD New Exclusive
Only 4 years old this one owner family home is offered for the first time. Located at the end of a quiet cul de sac close to all levels of schooling, shopping, & university. Large fully fenced backyard, ideal for children or pets. 3 bdrms with 1 down with built in bunkbeds. Hard work of basement refinishing done with easy part remaining. 3 baths. Rec vehicle parking. Offers invited on asking price of $117,000. For further details and viewing please call:
ALAN WESTGATE
386-2111 656-3423

SEAVIEWS SAANICHTON
Incredibly beautiful home with super large master bdrm & 3 pce ensuite. Large kitchen with eating area, family room (30'x13'3") with brick FP. Elegant courtyard entrance, fenced back yard. MUST SELL. Asking $115,000. MLS 47032.
ANNETTE WALLS
656-3924 656-4891

SAILORS FISHERMEN
Super rancher within walking distance of marina. Very secluded ½ acre & sea views as an added bonus. Asking $127,000. MLS 46176.
ANNETTE WALLS
656-3924 656-4891

FIRST OFFERING
High semi secluded view location in High Tolmie. Cozy 2 bdrm home with over 20 ft. south exposure LR. Private full width sundeck for outdoor living. 2 carports, all on 135 ft. deep elevated lot backing onto natural wooded areas. Ideal for first home, convenient to schools, shopping. MLS. Asking $74,500. Call:
386-2111 E. PROKOSCH 477-2194
386-2111 R. KAISER 477-6813

THE VIEWS THE PRIVACY THE SETTING
Almost unbelievable but true, a west coast contemporary home of exceptional quality nestled amongst 11 acres of tall timber in a mountainside setting — and only 10 minutes to downtown Victoria. Offering 2800 sq. ft. of architecturally designed living with sweeping valley views from LR, family room, den and party sundeck. Executive family residence in a most unique secluded setting. New MLS offered at $350,000. For more information, please call:
GARY RESTELL
386-2111 478-6987
DON BECKNER
386-2111 386-0588

NO STEP FULL BASEMENT
Perfect retirement no step home on the main floor with large rooms. A full basement below ideal for workshop and storage. New on the market and a real charmer. Large lot, separate garage, quiet street. $72,500. Exclusive.
DON BECKNER
386-2111 386-0588
DEL BECKNER
386-2111 477-4994

CADBORO BAY NEW LISTING
Architecturally designed West Coast Contemporary located on a quiet cul-de-sac. Sea and mountain views, fantastic 4 level design, 1½ years young. Impressively planned, over 3000 sq. ft. with 4 bdrms, 3 deluxe baths, 3 FP, family and rec rooms. Many extras include built in vacuum system, delightful sundecks and patios, all superbly constructed combined with quality and good taste. $225,000. New exclusive. Arrange for your private viewing.
DEL BECKNER
386-2111 477-4994

PERFECT NEIGHBORHOOD
The perfect neighborhood for the family with young children. This tudor style home features eating area in the kitchen sundeck off the DR overlooking fenced back yard, 3 bdrms main floor, LR with FP, full basement, rec room, bdrm. . . . call now to make arrangement to view. $83,900. MLS 46597.
DEL BECKNER
386-2111 477-4994
DON BECKNER
386-2111 386-0588

DEAN PARK NEW LISTING THE VIEWS
The vaulted ceiling in the entertainment sized LR enhances the outstanding views offered of Mt. Baker, Grouse Mountain (Vancouver), the Gulf Islands, and the nighttime lights of Sidney. Just 2 years young, this West Coast Contemporary would be ideal for the executive man looking for an easy care, 3 bdrm home with many unique features. Offered at $149,500. Please call:
GARY RESTELL
386-2111 478-6987
386-2111 TOM SLEMKO 477-1277

OPEN HOUSE SUN. 1:30-4 8909 Salish Place Dean Park Estates
"Tudor Cottage" styling in a spacious 2 storey family home located in a tranquil country setting only 12 miles from Victoria. This is a large family home offering 3 large bdrms, family room with adjoining summer patio, separate DR and spacious kitchen. There is an undeveloped basement plus undeveloped attic area ideal for a fourth bdrm. or children's playroom. Wood features throughout enhance the tudor styling while the quiet cul-de-sac provides the desired privacy. A fine home offered at $145,000. MLS. For prior viewing contact:
NEIL RAWNSLEY
656-3924 595-1507

LOOKING FOR A DIFFERENT HOUSE?
This custom-crafted, maintenance-free, contemporary brick home may be for you. Large 1450 sq. ft. area has spacious, bright kitchen with skylight, skylight in bathroom, easy-care birch hardwood flooring in living room and dining room. Three bedrooms; master with ensuite and fireplace. Fireplace in living room with two more fireplaces in full, high basement. 1.01 acre, very well treed. Close to schools, ferries and shopping. $134,000. For appointment to view phone 656-3272 or 592-1056.

250 HOUSES FOR SALE

National Trust Realtor
Hillside Mall 595-2121
3440 Douglas 382-8101

OPEN HOUSE DAILY 2-4 p.m. $68,900-$69,900 NEW RANCHERS 800 BLOCK McKENZIE
3 bdrms, 1½ baths, sunken living rooms. Heatilator fireplaces. Landscaped. Immediate occupancy. For further info or prior viewing. Call
WAYNE BUTTERFIELD
479-7030 or 382-8101 off.

FAIRFIELD OAK BAY 14 YRS. OLD
3 bdrm home, with 1½ baths — L shaped living and dining room — fireplace — hardwood floors throughout — eating area in convenient kitchen. High basement with large family room — laundry area — storage and garage — fenced back yard with fruit trees. Asking $87,500.
595-2121 RON CROW 592-4989

ROYAL OAK $69,900
—Cosy 3 bedroom bungalow
—Livingroom with fireplace
—Dining room, laundry room
—Hot water heat (new furnace)
—Full basement
IRENE VAN
595-2121 477-7821

GORDON HEAD AREA $86,500
—4 bed. home easy maintained lot
—ample parking — for cars and boat
—large workshop area.
—bright living rm. and dining rm.
TO VIEW CALL MARGARET WILSON OR FRED HALEY. 382-8101.

1427 TAUNTON RD. FERNWOOD AREA $69,500
—Built in 1958 — Immaculate condition
—Lovely landscaped (fenced) lot 47x104
—2 bedrooms — (average size)
—Family rm. + laundry rm.
—4 pce. bathroom + 2 pce. in basement
M.L.S. 047070.
To view call MARGARET WILSON OR FRED HALEY 382-8101.

ARE YOU LOOKING?
For a beautiful 5 or 6 bedroom home in immaculate condition with foyer entrance hall, living rm. with F.P., dining rm., bright eating kitchen with cabinets galore, tastefully finished family rm. with F.P., 2½ baths, double carport with sundeck over. In a very desirable area of Gordon Head. Spectacular views of Mt. Douglas. Call us on this one at only $107,500. with a $48,800 1st. (approx.) 10¼% assumable mortgage due Oct. 1981.
EXCLUSIVE WITH:
A. J. "ANDY" ANDERSON
595-2121 384-6275 pgr. 401
AUDREY GRIMSHAW
595-2121 595-0740

CHARACTER HOME
At $89,500 this is a good buy sitting on 1½ lots. At present zoned duplex with future zoning change? Is this 4 bedroom, two storey home in excellent condition. Lots of fruit trees on large lot. Call quick on this now. MLS. For further information:
A. J. "Andy" Anderson
595-2121 388-6275
Pager 401
AUDREY GRIMSHAW
595-2121 592-0740

COME COUNT THE TREES
That surround this lovely 3 bedroom plus character home, situated on a large park-like lot 54x199 Ft. In the beautiful Maplewood area, all rooms are large, 21.3x15.9 liv. rm, 14.0x13.3 din. rm, hot water radiator heating, large bright family kitchen with laundry rm off, make this a must see! Completely insulated for family comfort. $98,500. Call now to view.
A. J. "Andy" Anderson
595-2121 388-6275 pgr. 401

VIC WEST $46,900
Assume agreement for sale of $15,000 at 11% int. High location. Nice 3 bedroom home, living room with fireplace, den or office. Phone for appointment to View.
AUDREY GRIMSHAW
Res: 592-0740 Off: 595-2121

BLOCK BROS.
See Our Weekly BESTSELLERS CATALOGUE

PLENTY OF HOUSE FOR ONLY $75,900
This 3 bdrm. home is situated on a nice cul-de-sac in the Saanich Penninsula. The L.R. features a lovely flr. to ceiling F.P. The full bsmt. is partially finished. The price even includes the chicken coup in the good sized back yard.
LYLE FRASER
386-3231 656-6198
SHERILYN REDEKOPP
656-3276

PRIVACY PLUS
This home features 4 bdrms., family rm. off of kitchen. 1½ bathrms., plus much more. The large lot offers plenty of privacy. Excellent financing available, asking price $72,900. For information call
LYLE FRASER
386-3231 656-6198
SHERILYN REDEKOPP
656-3276

Lovely 3 bdrm., split level. Master ensuite. Large main bathrm. Flr. to ceiling F.P. in L.R. This home is immaculate inside and out and is situated on approx. ⅓ of an acre. Excellent financing. Asking $73,900. For information call
LYLE FRASER
386-3231 656-6198
SHERILYN REDEKOPP
656-3276

4 LEVEL SPLIT REDUCED $114,900
Ideal entertainment home. Family room off kitchen also large games room etc. Loaded with features such as heatilator fireplace, lots of kitchen cabinets, thermopane windows, shake roof, huge sundeck, family sized dining room, 2 car lock up garage and much more. Located in prestigious high Quadra area.
RAY MILAN
386-3231 388-5464 #699

250 HOUSES FOR SALE

Castle PROPERTIES LTD.

OPEN HOUSE 617 Catherine St.
From 1:30-4:30 every day until sold. Vacant with quick possession. Fireplace, 2-bedrm, full basement home. Fenced small yard. Stucco and brick exterior. See and make your offer on the asking price of $65,000. Office 386-6164 LOUISE WILTERMUTH 477-6307, PEPE BROWNE 382-3426.

$247,500 WATERVIEWS SUPER HOME
This fantastic architect-designed Broadmead home has sweeping views of the ocean and Mt. Baker. Custom designed to take advantage of the views, sun, and landscape. Interior decorated by a well-respected local interior designer. Hand-crafted teak kitchen with built-ins, opens onto sunken family room with fireplace, and both open onto huge wrap-around deck for sun all day. Master bedroom has gorgeous en-suite with private sauna, ceramic floors and full facilities. The rec room is 2 level, over 36' long and has wet bar. Call for appointment to view this exclusive residence and compare the quality.
DOUG POWELL
Office 386-6164
Home 592-6417
Pager 388-6275 #878

JUST LISTED $79,900 RANCHER
5-year-old rancher in the Shelbourne-Mt. Tolmie area at the end of a quiet street with trees and privacy. In all, over 1300 sq. ft., 3 bedrooms, great kitchen with big utility room off, and a three hall plan. Cozy up in the cedar panelled living room around a fire in the white rock, floor-to-ceiling fireplace this winter. This is priced to sell now — hurry!
DOUG POWELL
Office 386-6164
Home 592-6417
Pager 388-6275 #878

JUBILEE AREA
Dandy 2 bedroom, full basement home. Nice living room with fireplace and w/w carpeting. Spacious kitchen with lots of eating area. Laundry rm in basement, wired for W/D. Fenced back yard with garden spot. Stucco exterior and aluminum windows. Just $58,500 MLS 045692. LOUISE WILTERMUTH 477-6307 office 386-6164.

TALL TREES!! SECLUSION!!
Lovely 3-BR home in a park-like setting of tall trees, flowering shrubs, rock, fruit trees and green lawns. Close to UVic and shopping centre. A great — safe location for children and pets. Don't wait for the sold sign, call MARGUERITE GIST, 721-5220 or 386-6164. Full Price $89,500.

UNFINISHED SYMPHONY
The perfect combination of heritage and modern. One of James Bay's first, circa 1893. It is in the middle of complete renovation without ruining its orginal charm. The home will offer two bedrooms, family room, two bathrooms, two fireplaces, and much more. Watch your own home as it is completed. Priced at $84,900. Call CHRIS GREIG 386-6164 CASTLE PROPERTIES LTD. or 386-1296 res.

the Permanent For Sale
702 FORT ST. 382-9191
BOB HUGHES — MANAGER

SEA AND MOUNTAINS
Fabulous views. Quality built '74, 3 BR, 2 bath, den, fireplace in LR and Family rm, Jennair range, oven, dishwasher, 2 car garage, sundeck. Sep. modern guest cottage. 1.15 acres landscaped, ready for tennis court, greenhouse and pool if desired. On Sea Side Dr. Beautiful Sheringham Point. ML. $135,000. For detail call.
HERB McDANNOLD
382-9191 384-6768

BAMFIELD
On West Coast of Island, Fully modern 3 BR full bsmnt home, cedar siding, shake roof, Franklin FP, wraparound sundeck, etc. Close to Gov't Dock and Boat Launch. Large corner treed lot. Ideal for Fisherman or Recreation. Only $52,000. ML. Investigate now!
HERB McDANNOLD
382-9191 384-6768

2 STOREYS
On duplex zoned lot. Approx 1800 sq. ft. 3 BR with unfinished full bsmnt and sep garage. Central Park location. MLS. $70,000. Adjoining property also available. For detail call.
HERB McDANNOLD
382-9191 384-6768

S X S DUPLEX
Fairfield location, quiet Masters Rd. 1022 sq. ft. 2 BR each side. Fireplaces in LR, Dr, K, Laundry and strg on one level. Sunny E-Z care lot. Immediate possession owners side on this appealing property. Offered at $132,000. ML. For detail and viewing call
HERB McDANNOLD
382-9191 384-6768

the Permanent

T/C TOWN AND COUNTRY REALTY

5 ACRES GREENHOUSES FARMHOUSE Asking $175,000
Here is a great opportunity for an industrious individual. Situated within 5 miles of city this property offers an opportunity for someone interested in developing a profitable nursery business or perhaps as a garden centre. There is 4450 sq. ft. of heated greenhouses plus ample land for growing. The farmhouse is in need of repair but is quite livable. The wiring, plumbing and heating system are relatively new. This sloping land offers a lovely view of the mountains and surrounding farms. Nice treed area for a future building site. To view — call B. Lawless 477-0911 or office 382-7276.

the Permanent For Sale
3647 SHELBOURNE 477-0141
LARRY BROOKS — MANAGER

COLWOOD $53,900
3 BR, strata duplex LOCATED ON LANGHOLM in COLWOOD. Immediate possession!! ACT NOW!! JUST LISTED!! EXCLUSIVE.
477-0141 FRED LERCH 479-0428

BROADMEAD RANCHER
Featuring over 2000 sq. ft. of luxury this quality built rancher might just be what you have been looking for. 3 BR's, 3 baths, beautiful landscaped yard. Call
477-0141 FRED LERCH 479-0428

THE BEST YEARS OF YOUR WIFE...
Are spent in the kitchen so why not make it as beautiful as possible. This huge country kitchen has sea views that are spectacular, so has the dining rm and sundeck. LR has a FP, 3-bdrm, 1½ bth w/w over oak hardwood floor. Rec rm and workshop down. The large 10,300 sq. ft. lot needs a bit of TLC. Drive by 1876 Grandview then make your offer on $132,500. Call
HARVEY MERRITT
477-0141 652-9370 Res.
JACK HOWES
477-0141 721-5100 Res.
the Permanent

WATERVIEW CORDOVA BAY
Over ⅓ acre property with panoramic views. A very pretty 3-bdrm Spanish home with over 2200 sq. ft. on 2 levels together with a private courtyard; separate dble. garage and extra parking. Just listed. MLS. Hurry! $159,500.
477-0141 LINDA K. 479-8565

WATERVIEW WILLIS POINT
1.63 acres with incredible views of Saanich Inlet. Unique "LOG" specialty. Bright, spacious... a must to be seen. MLS. $115,000.
477-0141 LINDA K. 479-8565

CITY VIEWS SAANICH EAST
Excellent location, good family home, 4-bdrm, 3 bthrms. Pretty, private lot. MLS. Only $96,500.
477-0141 LINDA K. 479-8565

4 BEDROOMS LANGFORD LAKE AREA
Great starter. 2 br's up, 2 down, FP in LR, eating area in kitchen. Large lot at end of cul-de-sac. Try an offer on $57,900. MLS 46817.
J. B. (JOT) HOME
477-0141 592-2130
pager 674 388-5464

MacLeod & Associates REALTY WORLD

Executive Gorge $134,900
Just listed, the first time on the market for this delightful 2-year-old home! If you appreciate quality of finished carpentry, this is a must for you. Nearly 1,700 sq. ft. on main floor, plus fantastic lower level to develop. The foyer (nearly stepless!) is a spacious interest centre, leading to the view living/dining rooms. Designer Kitchen with family rm adjacent super master ensuite plan, and more. For more informaton and appointment to view, call
Robin Estlin
381-3131 388-5464 Pgr. 528

Ardmore $157,500
Located on the beautiful Saanich Peninsula. 3 extra large bedrooms, 4 baths. Spacious and designed for comfortable living and entertaining. The close to an acre property is landscaped for easy care. An exceptional value at $157,500. Courtesy to Realtors.
Brenda Ellis
381-3131 388-5464 Pgr. 837

Duplex and House $77,500
A full legal duplex and single family home on one lot. Recently upgraded. Strata title possibilities are good. $8,913.60 annual net income. Priced to sell at $77,500. Please call for a private showing.
Brenda Ellis
381-3131 388-5464 Pgr. 837

Island Homes Realty Ltd. 345 COOK STREET 386-7545

FOUR GOOD LISTINGS
1. A 5 year old tudor style home near Glanford Elementary School. Offering 3 or 4 bedrooms, 3 bathrooms, spacious livingroom, dining room and kitchen. Fenced rear yard and quick possession possible. $84,500. ML 45603.
2. Near Pearkes Arena this solid home was added to and completely renovated 10 years ago. 3 bedrooms, 2 bathrooms, separate dining room and a 17x24 foot living room with a fireplace and a view. Priced for action at $64,900. Bettery hurry on this one. ML 46865.
3. A charming 2 bedroom cottage just redecorated inside and out. Situated in Langford on an extra large and well secluded lot. There's fruit trees, outbuildings and lots of room to grow. You can move in now. $53,900 ML 46264.
4. A 2 year old 3 bedroom home situated on a cul-de-sac in the Glanford Area. This is one level living at its best. Don't miss out on this immaculate home. Call today. $64,900. ML 46788.

FOR COMPLETE DETAILS ON THE ABOVE FOUR LISTINGS CALL BILL CARNEGIE
652-3627 386-7545

Fantastic Value
3-bedroom nicely refinished character home on quiet sunny Vic West lot. Owner says present all offers on asking price of $46,800. Call Graham Ireland 595-8845. MLS.

COLWOOD, COSY TWO BEDroom, 1235 square foot home, with 360 square foot garage, no basement, $60,000. 478-1540. No realtors

Century 21 WESTERN HOMES LTD. 1037 Cloverdale 386-3494

ATTENTION BUYERS WHO QUALIFY
for the 9¾% mortgage money. I have a super 3-bdrm., 3-bath, 2-level split, brand new, custom home on a peaceful Brentwood lot near the sea. For more information call today, JAMES ANGUS, 386-3494 (24 hrs.).

SOUTH FAIRFIELD CHARMER
This cosy 3-BR home with FP in LR and separate DR is a dream come true. The yard of this lovely home is a gardener's paradise with roses and vegetables abounding. Located near Government House, the owner's have purchased and this house is priced to sell at $79,900. New ML. Call before it's gone! CAROL FENN/JAMES ANGUS 386-3494 (24 hrs.)

CENTRAL LOCATION
Call me now on this 4-BR family home, located close to downtown and to all amenities. This large home has been recently painted inside and out and is ready for your family to move into. B.C Gov't. $2,500 Grant available to qualified purchaser. Offers invited on $63,900. CAROL FENN n86-3494 (24 hrs.)

ROCKLAND CHARACTER WITH VIEWS
Only once in a long while does a unique property like this home come on the market. Add to the panoramic ocean views, 4 BR's, 2 full baths, large fam. rm. and completely renovated kitchen and you have a prestigious family home! If you have an eye for class and value this is the home for you. CAROL FENN 386-3494 (24 hrs.0

NEW LISTING DOLL HOUSE
Cute as a bug's ear, this 2 bdrm., no-basement home has loads of cupboard space in kitchen, LR with brick FP, and good-sized dining room. Sun porch is secluded and serene. Near shopping and bus. A steal at $59,900. Call me now — it's gonna go quick! New ML. RENITH ROBINSON 386-3494 (24 hrs.)

OPEN HOUSE SUN. 1:30-4:30 7012 CON ADA (OFF MARCHANT AT WEST SAANICH)
ATTENTION BUYERS WHO QUALIFY FOR 9¾% MORTGAGE MONEY
Come and see this brand-new exciting home. Offering three bedrooms, and so much more. $87,500, offers. Must sell this week! JAMES ANGUS 386-3494 (24 hrs.)

BLOCK BB BROS.
See Our Weekly CATALOGUE OF HOMES

"MT. DOUG PARK" 5 BEDROOMS
Located in one of Victoria's preffered areas this 2 yr. old Cape Cod residence has all the desired features for comfortable family living.
—13,000 sq. ft. fenced yard
—large family room
—entertainment sized living and dining rooms
—double carport
—laundry room off kitchen
—2086 sq. ft. of living space
Offered at $127,500 with 11½% assumable mortgage.
GEOFF FIELD
Office (24 hrs.) 477-1841 Residence 479-5270

ROCKLAND TUDOR
Gracious family home in a prestigious area. Quality construction throughout. 5 BR's, 3 baths, 3 fireplaces, etc.
Location + Luxury = Living
ONLY $184,900
Terry Watling 388-5464 pgr 741 or office 477-1841

MT. DOUG SPLIT
Popular front-to-back split level. On a cul-de-sac of fine homes near Mt. Doug. 3 BR's, 2 baths, finished family room, etc. Landscaped and guaranteed for only $112,500.
Terry Watling 388-5464 pager 741 or office 477-1841

Century 21 MAYFAIR REALTY Mayfair Centre 386-2955

MARION'S MERCHANDISE
UNDER SIXTY — A spotless duplex, 3 yrs. young, in a quiet area of Colwood — 3 bedrooms and a 4 pce. bath upstairs with a bonus — a 2 pce. down. Kitchen is large with lots of cupboards, property is fenced and everything is in super shape so give me a call to view this good buy at $56,900. MLS.
$71,000 Buys you a super little house — 2 bedrooms on main — both large, a bright and sunny kitchen and comfortable living room with wood burning stove on attractive brick hearth. Full height basement has 1 or 2 more bedrooms with 2 pce. bath down and garage or workshop. Lot is large and attractive — come and see this charming home on a quiet street in the Marigold district. MLS.
Call "MARION BRADSHAW, 386-2955 or 477-4125 to view and buy these "good buys" on sale now.

UNIVERSITY
New 3-BR tudor-style home. Sunken LR with beamed ceiling, brick heatilator FP, finished family room, 2 sundecks, master ensuite. Extremely well finished. Full price $97,900. MLS. PETER SYKES, 386-2955 or 382-3216, GEORGE WALL 386-2955 or 477-0548.

$2,400 DOWN
To Qualified Purchaser on this 2 Bdr Elec Heat Home. $46,900.
$67,900
Three yr old immaculate tudor style strata home carpeted thruout. Fireplace, Elec heat, 2 Full Baths. Rec Room. Games Room. Sundeck and nice fenced yard. MLS 046966.
CHARMING & UNIQUE
Old Eng. style cottage, with Tower overlooking Brentwood Bay. Elec. Heat. Large Lot. Ideal Retirement. $69,900 ML 47017.
ACREAGE REDUCED
By $2,000. Solid 2 Bedroom Full basement home on ½ Acre Arable land. View Royal Area. $69,900. ML 047050.
Ruth or Ben Bennett 478-0118
CENTURY 21 Suburban
478-8316

GARDNER REALTY Ltd. 895 Fort St. 385-7744

3 BR PLUS LEGAL 2 BR IN-LAW
On quiet street overlooking the Gorge water and park. A good buy at $89,900. Call right now:
385-7744 BILL WEISS 598-8443

5 BEDROOMS ROCKLAND RESIDENCE
If you are looking for quality combined with charm in a family residence in the prestigious Rockland area, then call me today. The home is completely remodelled and updated with approx. 3,000 sq. ft. featuring 2 fireplaces and 3 baths. Also, a large assumable mortgage is available. Truly a magnificent home being offered at $199,500. MLS. For your private viewing, please call:
MARTIN BATTLE
385-7744 598-6605

$59,900 DANDY DENMAN
Just listed — delightful and well-maintained, 2-BR stucco home. Full basement, aluminum windows and cosy fireplace. Close to town. Nice grounds. Stove, fridge, drapes, dresser, bed and venetian blinds included in asking price of $59,900. MLS. Hurry on this one!
MARTIN BATTLE
385-7744 598-6605

OPEN DAILY 1:30-3:30 3330 MAPLEWOOD REDUCED — $84,900
Due to illness, this home is being sold. Features are: Completely private, easy-care backyard, backing onto a designated park. Double carport, plus extra parking and a workshop. 3 BRs, 2 up and 1 down, 2 FP's and built-in cabinets in dining area. A very comfortable home. For prior viewing please call:
ART STREIGHT
385-7744 388-6725 PGR 882

¾ ACRE LEVEL — TREED 4 BEDROOMS SEP. WORKSHOP BEACH ACCESS GLASS GREENHOUSE
New listing in Saseenos area of Sooke with full basement home and many features for the family that wants space and close to schools. MLS. Priced at $64,900.
MARTIN BATTLE
385-7744 598-6605
CLIFF SALMOND
385-7744 477-3626

REALSPAN PROPERTIES LTD 846 BROUGHTON 388-6454

"NEW HOME" GORDON HEAD
Quality situation by Cleeve Wood Estates with thermopane, heatilator and beaucoup insulation. Large landscaped lot, cedar siding and shutters; three bedrooms, ensuite, Merit cabinetry, pantry, greenhouse window, intercom, plus full basement ready for in-law or more bedrooms plus recreational development. $119,000. MLS 46709.
BRENT D. EWING
388-6454 (658-5661)

MODERN ACCOMMODATION
Can be yours when you purchase your half of this 2-yr.-old SxS Strata Duplex. Features attractive stone FP in LR, 3 BR's, 1½ baths, kit with eating area, part basement. Close to all amenities, located on Esquimalt/Vic. West border. Offered at $55,000 with early possession. MLS.
PATRICK SUPEENE
388-6454 (478-6294)

KNOWLES REALTY LTD.

GUARANTEED TO DELIGHT
A superb waterview condo in desirable Fairfield, which is immaculate with many pluses. Spacious, bright living room with balcony, dining area, convenient kitchen with appliances, 1 large bedroom and 4 pce. bath. Adult oriented. Large storage facilities, sauna, whirlpool and workshop. All this for $54,900. Call now for further details. New MLS.

COUNTRY LIVING!
Just minutes from Brentwood shopping centre. Plenty of elbow room on ⅓ acre. Built in 1974, 4 bdrms, 1½ baths, 3 level split with large storage area. Roomy living room with feature wall, fireplace, and bay window with country views. Nice bright kitchen, large family room and garage. There's more. Priced at $89,500. Call now.

OPEN HOUSE
2259 MILLS RD., SIDNEY
Sat., July 5, 1:30-4 p.m.
An exceptional, well kept home located on a neat and tidy well landscaped lot. Downstairs is a foyer entrance, 3rd bdrm or den and a family room with sliding doors to patio. Priced at $69,900. Come and see.
BOB or MAY HAMILTON
656-4692 or 384-8101

WHITTOME'S

3.06 ACRE $129,500
Beautifully renovated farm home plus 29x28 workshop, chicken hse., greenhse. 17x23 living rm, floor to ceiling rock heatilator FP. Gourmet kitchen with wall oven, counter top range, open to large bright dining area. 4 bedrooms, 2 baths. Extensive use of wood makes this a warm, comfortable home. Some work still being done. Happy Valley.
Ruth Lukaitis
388-4271 477-5306

METCHOSIN $55,000
NOW YOU CAN BUY THIS 3-BEDROOM STRATA DUPLEX, THAT IS IN SPOTLESS CONDITION AND SITUATED ON A NO-THROUGH STREET. SAFE FOR THE CHILDREN, CLOSE TO SCHOOLS AND PRICED FOR A QUICK SALE. TRY YOUR DOWN PAYMENT. MLS. PHONE NOW.
C. L. (BUZZ) FRASER
479-1424 or 388-4271

FAIRFIELD REALTY LTD.
Call the Fairfield Specialists
1295 FAIRFIELD RD. 383-2244

SINCE 1887 Pemberton, Holmes Ltd. 1000 Gov't St. 384-8124

3 BEDROOM FAMILY HOME $54,900
—Large lot and garden
—Sundeck off kitchen
—1155 square feet finished
—full basement
An excellent family starter home. For details call
James Park
Pemberton, Holmes Ltd.
384-8124 or 652-4119

10 ACRES SECLUSION
This superbly finished contemporary 3-bedrm home is situated on 10 acres and totally secluded. The large L.R. has a beautiful stone fireplace, pegged fir floor and cedar finished walls. Each bedroom is large and has extra cupboard space plus a sliding door to the sundeck. There is also a workshop plus a roughed-in den and laundry room. To view this fine property priced at $135,000. Please call:
IAN GRANT 595-7434

OAK BAY BORDER BEAUTIFUL SECLUDED BACK GARDEN IMMACULATE HOME
Situated near South Oak Bay, AN IMMACULATE residence with a totally secluded beautifully landscaped back garden in Japanese style. 3 Bedrooms, spacious living room with F.P., dining room and a modern kitchen with restful garden views. Family room with fireplace and both in superb condition. MLS.
$137,000
IAN GRANT 595-7434

10 MILE PT. TUDOR RD.
Lovely .996 acre of rural setting. 4-Bdrm bungalow has 3 F/P, Den, sep. din. rm (could be 3 rm in-law suite down) very private location! Vendor purchased up north! Don't miss this rare opportunity! Offered at $159,000.
Patricia Snow 477-6074

HORSE LOVERS MINI ORCHARD
Rustic 3-Bdrm charming family home on 1.4 acres. Just 10 min. from town (Beaver Lake area) Riding rings — plus barn with 2 large stalls, tack room and hay loft. Property mint condition. Don't miss this. Just listed at $149,900. MLS.
Pat Snow 477-6074

DUNSMUIR 388-7868

UNUSUAL
Property to suit the mixed requirements of the young family who wants country living, farm and horse land, close to town and still some revenue to assist in the Purchase of such property. This 3¾ acre property is a feeway drive to the 8 mile circle. Property is a very attractive mix of mature trees with 3 cottages nestled between and two acres of level farm—horse fields. Revenue is $800 per mo. Full price: $225,000.
Call Alan Klenman to discuss.
388-7868 656-4242

LANSDOWNE
Lovely family home located to good shopping and all levels of schools including UVic. Lovely view overlooking city. Well appointed LR with heatalator FP. 3 BR. Full Bsmt, (4th BR finished). Ideal for in-law situation. Asking $119,000. New MLS. Leo Pigert, 598-1975.

VR Victoria Realty LTD. 386-3585

HIGH QUADRA
(Tuxedo-Lucas)
Excellent house and 2 spare lots (future) in this most desirable area. $98,500. Call Colin Munro 652-9155 or 652-3383.

VIC WEST $32,900
Affordable, 1-bedroom, no-basement home, 46x63 ft. lot. L.R., 3-pce. bath, kitchen with eating area, storage room, off-street parking and space for garden. New MLS. Please call Doug Munro, 386-3585, 477-0718.

ALL STAR REALTY LTD

HIGH ROCKLAND
SUN. OPEN HOUSE 2-5
1345 MANOR
Immaculate 8-year-old. 2500 sq. ft. of compact design and excellent decore. Impressive view — tree-tops in summer, city and sea in winter. Fully landscaped. 51'x180' easy care lot. Large low interest mortgage. Exceptional value for $159,900. A pleasure to show at any time just call:
GEORGE LEWIS 384-4338
TOM McCLUSKEY 595-5661
Office 386-1255

528 CONSTANCE (DUPLEX)
Just the property for the investor or the young couple who needs help getting started. Good possibilities for commercial plus excellent rental area. Priced at $64,900 with as little as $3,500 down. Don't miss this one. Call today!
TOM McCLUSKEY 595-5661
Office 386-1255

W WESTMONT REALTY 1980 LTD. 388-4434

DRIVE BY 2065 FERNDALE
Attractive area of Gordon Head. Large lot, partially fenced. Extra parking for boats, trailers etc. Terrific private bar-be-que. Three bedrooms, 3 bathrooms, family room and den. Excellent financing available. Asking $128,500. For further information call. MLS.
388-4434 Ted Radway 477-6176

BRENTWOOD — NEW HOME
New listing. Home just about completed. Five bedrooms, three bathrooms, family room and double garage. Large bright kitchen with Jenn-air stove. Malahat view and some water view. Quality construction and double glazed windows. Asking $117,000. For viewing call. MLS.
388-4434 TED RADWAY 477-6176

FOR SALE BY OWNER, 3 BEDroom house on 2.98 acres overlooking Langford Lake, asking $99,000. Appointments only, no agents. 478-5559.

Cedric Steele Realty Ltd. 388-6258

DEAN PARK FANTASTIC SEAVIEWS
4 or 5 bedrooms, 3 bathrooms, formal dining room, high vaulted cedar ceilings, rumpus room, 3 sundecks etc. Asking $189,500. Will consider your trade. Call GERRY FINNIGAN 388-6258 or 656-5876 MLS.

ANY OFFER IN THE 40's
NEEDS WORK but otherwise a great little two-bedroom home on a small lot. This house could be a very attractive easy-care home for busy people. Living room, kit. with eating area, family room and laundry room on the main floor. 2 bedrooms and a bathroom upstairs. Lots of sun. TRY YOUR OFFER! Call: PETER BARDON 388-6258

A.E. LePAGE WESTERN LTD. REALTOR

QUIET SECLUSION
Relax in this new three BDR rancher on treed .75 acre lot North East of Mill Bay. Over 1740 sq. ft. of contemporary living. Full basement down. Corner lot. Choose your own carpets and colour. Asking $84,500. Call WILLIAM LATIMER 477-7121 or 656-2355.

UNIQUE CONTEMPORARY
Unique custom built Broadmead home. Only 2 yrs. old. Loft type master BDR with FP, large sunken marble tub in ensuite. Oak plank floor. Extensive use of cedar inside and outside. Large LR and DR. Full basement ready for development. MLS. $169,900. DENNIS FERRILL 721-5340 or DAVID SHERMAN 595-7990. Office 477-7121.

C. N. Montague 1720 LILLIAN RD. 595-4413

QUEEN ANNE HGTS. Gold-Medallion Home
Executive-type 4 BR. home, 7 yrs, situated on .43 acres in secluded area of excellent properties. 3600 sq. ft. on 2 levels, vaulted and beamed cedar ceilings with full Hgt. brick fireplaces in living RM. and Den. Lge. recreation RM. — 5 Bathrms. (2 ensuite) DBL. glazed windows with french doors leading to expansive sundeck and patio. Wall-to-Wall thru-out, indirect lighting; excellently proportioned for family living and entertainment. 6 appliances; extensive electrical service; DBL. driveway.
$195,000.00
C.N. MONTAGUE CO. LTD.
595-4413
E. Kolstad 642-3652
J. Preston 386-2642

Canada Trust Realtor

OAK BAY
Offers invited on this sparkling home. Beautiful decor throughout. Living room with fireplace. Formal dining room. Bright-kitchen, good size bedrooms. Basement finished, would suit — a visiting family. 2 baths. Landscaping neatly done. GARAGE. Asking $124,900. MLS. CALL:
MARY MOODY 652-5681
JACK ARMSTRONG 382-6352

$89,000
3 bedrooms NO-STEP RANCHER on almost ¼ acre. Living room with see thru fireplace into family room off kitchen. Separate dining room. This is truly immaculite and a perfect retirement home. Close to shops and schools. For more information or TO VIEW CALL:
RUTH ASHURST 598-2976
JOYCE MacDONALD 384-8334

HR HENDERSON REALTY LTD. 385-9741

NEW 3 BEDROOM (HILLSIDE)
Nearly completed no step 3 Bedroom retirement home. Living room with heatilator fireplace, full dining room, 1½ Bathrooms. Thermopane windows, lovely treed lot. Pick your own colour carpets. Close to all ammenities. Asking $88,900.
HOWARD TOMLIN 477-1327

6281 MARIE MEADOWS
Central Saanich - Tanner Ridge. 3 Bedrooms, Large living room with fireplace, 1½ Bathrooms, ½ Basement with finished family room. Nicely landscaped ½ Acre lot, fully fenced with potential of possible future ¼ Acre lot. Offers to $89,900.
HOWARD TOMLIN 477-1327

SWINERTON'S REALTY WORLD®

"VALUE PLUS" $82,500
Spacious family home — sweeping view. Built 1978 on quiet no-traffic street. Two complete floors plus basement. 26' covered sundeck at each level. All appliances included. W/W carpets. Large lot with 3-car paved carpark. Mortgage and early occupancy negotiable.
Realty World Swinerton's
385-2481
BOB CARTER 598-6143
(Anytime)

BLOCK BB BROS.
See Our Weekly BESTSELLERS CATALOGUE

COLWOOD
Asking $52,000 with large, assumable mortgage at 10¼%. Strata features 3 bdrm., 1½ baths, heatilator F/P. Qualifies for $2,500 grant. For private viewing call:
(Mrs.) Pat Walker
478-5561 (Off) 474-1581 (Res)

P.R. B P. R. BROWN AND SONS LTD. "People to See"

GORGE—CRAIGFLOWER $84,500
Immaculate 3-bedroom home on a quiet cul-de-sac. Living room with fireplace, separate dining room, modern kitchen with dining area. Double glass windows. Close to the Gorge Vale golf course. Owner interested in reasonable offers.
385-3435 JOHN EVANS 477-4452

$67,900. SPACIOUS 3 BEDroom rancher, Cedar Hill Blenkinsop area. 721-3052

B B BROWN BROS on LANSHARD "People Helping People"

1411 LANG ST. TO SETTLE AN ESTATE
Was $49,500 — Now $44,000. Offers are invited on this small 2-bdrm. home with full high basement. Call:
DOUG LAWSON 595-2486
or 385-8771 (anytime)

WILLOWS $109,500
Charming character Colonial style bungalow situated a block and a half from Willows beach. Large living room with separate dining room, granite fireplace — stepsaver kitchen — 2 bedrooms up 3rd one down. Beautifully finished entertainment-sized Rec room with wet bar, 2nd bathroom down. 1½ lots with rear lane access. Beautifully landscaped featuring exceptional display of roses. Exclusive listing with PAM MORRY 592-9770 and FREDDY STARKE 595-1175 for appointment to view, or call CASTLE PROPERTIES LTD. 386-6164.

OAK BAY $79,500
Renovated 1914, 3-BD., BSMT home with kitchen cabinets built for a shorter lady. Fridge, stove, dishwasher, freezer, washer and dryer included. Many built-in dressers and shelves for those extra storage items. Close to schools of all levels and recreation center, this family home should be inspected today. Call BILL KNOWLES 656-3779.

Knowles The HOME Team.

ARBUTUS AREA BY OWNER
Quiet treed culdesac, University walking distance, 15 minutes walk to sandy beach, no agents. Well constructed home on large lot, 3 bedrooms, den, 2 fireplaces, one with Finlay insert, large teak panelled office or den, double insulated and all windows double glazed, heavily wired workshop, underground sprinklers with 10 fruit trees. $155,000. 477-9519.
Open Sat & Sun 1-4pm
Or Drive By
4055 Ebony Place

ROCKLAND FAMILY HOME
Deceivingly large split level custom built in 1964, offering 4 bedrooms, 1½ baths main with cozy family room off large and bright kitchen, plus beautiful self-contained in-law suite on lower level. Superb condition throughout and priced to sell with immediate possession possible at $147,000. To view call:
LEE WROBEL
388-6275 pager 2285
British American Realty Ltd.
385-1431

OPEN HOUSE Sun 1-4 A House for The Good Life
Gordon Head. Warm, spacious contemporary. 3 bdrms, 2½ baths, family rm, 2 fireplaces, quality construction. If this is what you are looking for bring your cheque book and pen and make on offer on $127,500.
4046 Cavallin
MARY MURRAY 381-2233
OCEAN CITY REALTY LTD

WHITTOME'S

2+1 = $75,900
This is an immaculate 2 or 3-Bdrm home on view lot in Spectrum area. Large living rm, dining rm and kitchen. Full basement with 3rd bedroom and D.I. garage. Stucco exterior and lovely garden lot. This home is ideal.
479-1667 DOUG RELF 479-5761
J. H. Whittome & Co. Ltd.

LARGE FAMILY HOME
... or inlaw accommodation. Just listed this lovely 3-bedroom home with L shaped living and dining rooms, very large kitchen, ensuite and family room with 2nd fireplace plus completely finished basement with 1-bedroom inlaw suite, workshop, etc. Price $87,500.
ANNE HOWARD
477-6646 477-1841
BLOCK BROS. REALTY LTD.

DEEP COVE
1-year-old energy conscious home set amongst the trees on over 1 acre property. Ideally suited for a small mini farm or just country living. The house has 4 bedrooms, finished family room, large sundeck and a dual furnace for oil and or wood. Property fenced ready for your horse. Call me now for more details.
24c. ANNE HOWARD
477-6646 477-1841
BLOCK BROS. REALTY LTD.

OPEN SUN. 2-4 3074 Colquitz Ave.
Just reduced ($2,500) and offers invited! So act quickly on 3-BR character home; den; 1½ bathrooms. Dream kitchen with "extras." (Special Summer Canning Kitchen); full basement; Rec. vehicle pad and lots of paved parking! (ML) Trade??
381-5613
Rather Realty Ltd.

BY OWNER OAK BAY FAMILY DELIGHT
Large achitect designed home on large secluded lot. Close to schools, Willows Beach, shops and buses. Kitchen has beautiful wood cupboards, dishwasher, garberator, wall oven and counter top stove. 3 or 4-bedrooms, possible in-law suite or office. This versitile house is full of pleasant surprises. Good assumable mortgage. Try your offer on $132,000. For appointment to view phone 592-7680.

HANDYMAN SPECIAL MAYFAIR AREA $59,900
Solid two bedroom, full basement home located in area with potential re-zoning to light industrial. Needs lots of work but very solid. MLS.
CAROLYNNE PERRY
479-7041
KNOWLES REALTY
LTD., 384-8101

BRENTWOOD BAY
Large fully finished 4 bedroom home, approximately 2200 square feet, with garage. Heavily insulated with double windows, has 3 baths, 2 fireplaces, and large rec room. Fenced, landscaped lot in quiet area. Real value at $110,000. No agents, please. 652-2835

GORDON HEAD
AN EXECUTIVE FAMILY HOME WITH OVER 2400 FT. FINISHED. HAS 3 BRS. — 3 BATHS. — LARGE FAMILY ROOM WITH F.P., THERMOPANE WINDOWS, EXTRA PARKING PAD, OCEAN & MOUNTAIN VIEWS. HOME IS IMMACULATE. PRICE $139,500.
HUGH MUNRO 658-5536
Northern Pacific Realty Ltd.
479-1687

FAIRFIELD BY OWNER $89,900
Just a short walk to the sea. 2 Bdrm. plus rec room in the full bsmt. Beamed ceilings in LR and DR with built in china cabinet. Newly renovated contemp. kitchen. Potential development in attic. Fully fenced lot with southern exposure. Home interior must be seen to be appreciated. Drive by 1204 Clover Ave. then phone 383-0306. No Agents.

REALTY WORLD FAIRFIELD
$74,900
Best priced house in Fairfield. Owner transferred. 4 bedrooms (2 main, 2 down). Separate dining rm., fireplace in LR, full bsmt., sun room, private yard. Priced to sell quickly. Call Tony Brogan. 388-6275, Pgr. 2471. FAIRFIELD REALTY LTD. 383-2244.

SEEING IS BELIEVING
Beautiful family home, 1250 square feet on the main, completely finished down. Featuring living room, dining room, kitchen, 3 or 4 bedrooms, den, family room, 2½ baths, 2 fireplaces. Tastefully decorated with mirror and wallpaper. Gorgeous large landscaped and fenced yard. Double concrete driveway and garage. Can not be matched for $79,900. By owner. 478-9866.

OAKLANDS Reduced to $89,500
Brand new, move in now. Have your kids walk to the school on quiet street 3-Bedrooms 1½ bath, park your boat and trailer on easy access lot. Try your offer on this. Ken Wright, 598-2183. CITY BROKERAGE LTD. 386-3547.

CORDOVA BAY By Owner
Partial seaview, close to beach, new subdivision, cul-de-sac, quiet street, 4 bedroom, LR, FR, 2 fireplaces, 1½ bathroom, separate dining room, built-in dishwasher, work shop or office, Mount Douglas and farm view. Good vegetable garden, fruit trees. 658-8970. No Agents.

david burr LTD. db 384-9335

DIRECT FROM BUILDER HOMES AND LOTS
In Colwood. City and seaviews from this executive tri-level. Lots of room to develop. Also lots in new subdivision available. Ph. KEN MILLAR 478-1721 or 384-8075 Pager 519 anytime

RIDLEY BROS.
DEVELOPMENT CO. LTD.

GORDON HEAD
Warm, spacious, contemporary. 3 bedrms, 2½ baths, family rm., 3 fireplaces, quality construction. If this is what you are looking for bring your cheque book and pen and make an offer on $127,500.
MARY MURRAY 381-2233
OCEAN CITY REALTY LTD.

SOUTH OAK BAY BORDER
Cosy no step 2 bedroom bungalow. Excellent quiet location. Steps from Village. Could be immediate possession. By owner. $68,900. 11½% mortgage. 386-5138, 598-4836.

ONLY $75,900
You'll love this year-old 3-B.R. family home in quiet Colwood area with lge. 11% mtge. due in 1982.
VIDCO
388-4232

MARIGOLD AREA
Character home, tastefully updated, 3 bedrooms, living with fireplace, large kitchen, dining room or den, screened porch, basement plus 4th bedroom, garage, large lot with fruit trees, many extras. $73,900 or offers. 479-8303.

$57,500
3 year assumable mortgage at 10½%. Immaculate 2-year-old strata title home on quiet no-through street, 3 bedrooms, 1½ bathrooms, floor-to-ceiling corner rock fireplace, vaulted ceilings in LR, fully fenced and landscaped. Private. 474-2655.

$62,500
For sale by owner. Cosy Victorian cottage. 3 bedrooms, living room with fireplace, dining room, galley kitchen, basement with playroom, sundeck. Fenced lot with fruit trees. Victoria West. No agents. 385-1958

CENTRAL SAANICH
Immaculate home, sunny ¼ acre lot, 4 level split, 3 bedrooms, 3 piece ensuite, 2 fireplaces. Over 1800 square feet finished. Must be seen. A bargain at $92,500. Call 652-4210

SOOKE BY OWNER
Seaview four bedroom split level. Stone fireplace, living room, dining room, appliances, 1½ baths, two greenhouses on ½ acre. $79,000. 1595 Whiffen Spit, 642-5794. No agents.

GORDON HEAD
By owner, 3 bedrooms, 2 fireplaces, rec room, full basement, 28 years, quiet ⅓ ac. lot, fruit trees. $48,200 10% mortgage. Close to schools, shops, bus. $78,900. 721-3839 evenings.

PHELPS SUB, 2 YEAR OLD 3 bedroom, no basement. Wall to wall carpet, fireplace, separate garage. Warm, clean, and well insulated. Assumable approximately $42,500 at 10¼% due July '83. Full price $64,500. Offers considered. 474-2415

PRIVATE - QUIET AREA.
3 plus 1 bedrooms, 1½ baths, 3 level split, cedar ceilings, post and beam construction. Very close to beach and university. Large assumable mortgage at 10¼% until October 1983. Principals only to $105,000. 721-3587.

BARGAIN
Private sale by owner, large house, sea and mountain views, ½-acre, quiet location near Sidney. $94,500. Phone Marion, 652-9828, 652-1014.

$49,500
By owner, updated cozy 2 BR bungalow, deep lot. Gardeners delight. Close to all amenities. 8-4:30, 598-6020. Open House this weekend.

LANGFORD LAKE!
4 bedroom basement home. Sits high on 1 acre treed lot! Fireplace, dining room, 1½ baths. Beautiful lake and mountain views! Low down payment! $74,900. 478-5319.

BY OWNER, FULLY INSULATed Gorge Tudor, 3 bedrooms, dining room, living room, large kitchen, 1½ baths, new carpets, tastefully decorated, sundeck, large lot. Assumable mortgage at 11¼%. $78,900. 386-1427.

CHARACTER HOME IN GORdon Head, large living room, separate dining room, large bright kitchen, 4 bedrooms and den, full basement, lot size 116x80, $112,500. 4390 Tyndall. 477-0497.

HOUSE FOR SALE FOR REmoval or salvage. 478-6894.

BACKS ONTO MT. DOUG PARK
The best of both worlds, the seclusion of Mt. Doug Park and the convenience of Gordon Head are yours in this attractive 3 bedroom home, 1½ baths, finished rec room with fireplace and hardwood floor. Pleasant living area with fireplace and 2 eating areas. Large sundeck and private cement patio. Well insulated with thermopane living room. Workshop area and utility area. Assumable 10% mortgage of $40,599 due Dec. '82.
Open Sun 1-4
or drive by
4324 Parkside Cres.
721-3075 $98,000

OPEN HOUSE MUST SELL
By owner, attractive 3 bedroom bungalow tastefully updated, no work needed. Excellent starter or retirement home. Big shed, generous yard, quiet street. Stop by 2828 Knotty Pine, Langford Saturday or Sunday 12-4. 478-5759. Reduced to $58,000.

OPEN HOUSE 1-5, Sat. & Sun. 4544 Rocky Pt. Rd.
½ acre just off Happy Valley Rd. Excellent buy at $58,900. By owner. 652-2507, 478-0947.

OPEN HOUSE GORDON HEAD
Sat. and Sun. 10-5, 4362 Okano Place. $89,500 for quick sale. Immediate possession. 383-9508.

GORDON HEAD
3 bedroom, kitchen with adjoining dining room, utility room off kitchen, complete with den, 2 baths, 2 fireplaces, large patio, fully treed lot, workshop, $82,900. 477-0884.

CENTRAL SAANICH, VIEW plus large lot, by owner. 3 bedroom, 2,000 sq. ft, split entry, 2 fireplaces, family room with games area, ensuite, rural surroundings, close to amenities, $89,500. 652-3725.

ROYAL OAK CHARACTER HOME
$94,500
½ acre, beautiful surroundings. 4 bedrooms, family room. Serious only. No agents. 479-6591 after 6pm

HOME WITH REVENUE
$97,500
Spacious 3-bedroom home in Gordon Head with separate 2-bedroom in-law, rents for $400. 477-6969.

NORTH SAANICH - LANDSEND
3 bedroom, ½ acre, much more. $91,500. 1215 Cloake Hill Road. No agents. 656-1321

CRAIGFLOWER, ASSUMEable 11% mortgage, 3-bedroom bungalow. Fireplace. Large lot. Redecorated. $56,900. By owner Appointment only, after 5pm, 477-2365, 474-1477

CENTRALLY LOCATED ON bus line, 2 bedroom basement house, living room with fireplace, fenced yard. $34,000 mortgage at 10½% due 1982. 386-3816, 384-4013.

DUNCAN, 1 LEVEL 3 BEDroom, carpeted throughout, fireplce, 1½ bathrooms. Near schools, town. Open 1-7:30 weekends, 6286 Hawkes Boulevard, 474-2451.

9455 EASTBROOK DRIVE SIDNEY BY OWNER
1 year old 3 bedroom, full basement, garage, electric heat, thermo windows. Fully landscaped. $75,900. 656-7366.

BY OWNER, 4-YEAR OLD, 4-bedroom home, quiet cul-de-sac in Saanichton, many features. Drive by 1927 Venross Pl. 652-2990 after 5 for appointment to view.

SUPER STARTER, EXCELlent 2-3 bedroom home, full basement, $68,000. Drive by 90 Hampton Rd. Don't disturb tenants. Phone owner 477-4877.

BRENTWOOD BAY, BY owner, one year old, 3-bedroom bungalow with fireplace, two blocks from the water. $69,900. 652-9066, 478-7508.

BY OWNER, GORGE AREA, 2 bedroom house, fireplace, w/w carpet, full basement, $65,500. 385-3616 weekends and after 5pm weekdays

GORDON HEAD
SIX QUALITY HOMES
384-1101 TOD HACKETT

DEAN PARK
By Owner
656-3230

FAIRFIELD, 4-BEDROOM older home, near Beacon Hill Park. $74,900. 304 Chester. 385-5457.

BY OWNER, 2 BEDROOMS, big kitchen, close to shopping centre, rec centre and more. For more information 598-9653

BY OWNER, 2-BEDROOM bungalow. Clear title. Electric heat. $57,500. 3308 Cook. 382-8635.

2 BEDROOM HOUSE FOR sale. 2215 Fernwood Road. Lowered from $60,000 to $57,000. 386-9320.

BY OWNER, DALLAS RD. area, large older 4 bedroom home, plus in-law suite on 2 large lots. $94,500. 479-5116

GORDON HEAD. LARGE, sunny modern 4 bedroom house with excellent view and location. Offers on $93,900. 477-1015.

LOVELY WATERFRONT
Sooke River, 3 acres, 3 year old house, seclusion, sale by owner. 642-3791 or 385-3521.

PRIVATE, JUBILEE HOSPItal area, large lovely 3 bedroom home, 1833 Newton St.

OLDER HOME, GORGE AREA, suitable for duplexing, no agents. 384-0294.

253 COUNTRY HOMES and PROPERTIES

B B BROWN BROS on LANSHARD "People Helping People"

NORTH SAANICH SEAVIEW ACREAGE
A spacious split-level home on 5.65 acres of good land. The residence has a fireplace in the L.R. and in the D.R./family rm., a bright spacious kitchen, 3 bedrms. on the main floor with en-suite and walk-in closet in the master, 2 bedrms., rec. rm., bathrm. and laundry rm. on the lower level. Separate 24'x44' workshop. The land is cleared and fenced and located near the Experimental Farm. MLS. $189,000.
JOE RICKARD 656-1628
or 385-8771 (anytime)

WATERVIEWS
Looking for something different? .69 acres overlooking Esquimalt Harbour. 4400 sq. ft. beautifully finished 5 bedrooms, 3 baths. Parking seven cars or more. $215,000.
PAT FORBES 477-4118
OCEAN CITY REALTY LTD.
381-2233

253 COUNTRY HOMES and PROPERTIES

5 ACRES GREENHOUSES FARMHOUSE
Asking $175,000

Here is a great opportunity for an industrious individual. Situated within 5 miles of city this property offers an opportunity for someone interested in developing a profitable nursery business or perhaps as a garden centre. There is 4450 sq. ft. of heated greenhouses plus ample land for growing. The farmhouse is in need of repair but is quite livable. The wiring, plumbing and heating system are relatively new. This sloping land offers a lovely view of the mountains and surrounding farms. Nice treed area for a future building site. To view phone B. Lawless 477-0911 or off. 382-7276.

B.C. LAND AND INSURANCE AGENCY LTD.

HISTORIC HOME 10 ACRES

Walk the land and enjoy the seaview. Every acre is productive. Orchard, grazing and open pasture land. Creek thru property. The historic home sits at the top of the hill protected by 3 heritage trees. A fantastic setting! The 1½ storey home has 4 bdrms, 2 baths, 2 fireplaces, den and large living and dining rm. Country kitchen with Franklin stove. BONUS: Income from tea house and liquor license will help pay the mortgage. $250,000.
Shirley Wilde
478-5588 478-2459

B.C. LAND AND INSURANCE AGENCY LTD.

OPEN HOUSE
SAT. & SUN. 2-4:30
693 HAPPY VALLEY RD.

4.89 acres of fenced and cross-fenced land — 2 large barns, chicken coop, double garage and workshop. Renovated older home with 4 bdrms., 2½ bathrooms, 2 fireplaces and a super large family rm. Price now reduced $10,000 to $139,000.
478-5588 Don Oakes 478-4334

38 ACRES METCHOSIN WATER VIEWS

Here's the answer to the city blahs, gorgeous land, fenced and cross-fenced with loads of fruit trees, ornamentals and super ocean and mountain views. The main home is only 8 years old with brand new kitchen cabinets, carpets, etc. The revenue cottage is 2 bedrooms, hardwood floors and fireplace with views too. Hurry, this dream come true is priced to sell now at $155,000.
DOUG POWELL
Office 386-6164
Home 592-6417
Pager 388-6275 #878
Castle Properties

PUT ON AN 'APPY FACE

Appoloosa ranch at budget price. The Vendor is a serious seller! Invest in this modest ranch today. It offers good home, barn, fields and an open feeling as you look south from the residence over your land toward the Olympic Mountain tops. With all the comforts of home and enjoyment of Ranch life style, you can retreat to this place and really call it home. This family accommodation is offered at an affordable budget price that you can make an offer on after inspection. Ask NATIONAL TRUST 595-2121 GARRY BENTHAM for an appointment please.

11.47 ACRES CENTRAL SAANICH LUXURY HOME

—View of Ocean and Mountains
—Over 4,000 sq. ft. of quality
—4 Bedrooms and Office
—4 Bathrooms
—Sauna
—Gorgeous Heated Pool with Change Rooms and Bathrooms
—Barn — Tac Room — Riding Ring
—Underground Sprinklers

Many extras — Must be seen. Ask $335,000.
RUTH SALAGA 652-4362
Ocean City Realty Ltd.
381-2233

$88,900 .43 ACRE CENTRAL SAANICH

A fine family home, in the quiet part of Central Saanich, the Martindale Valley. Three bedrooms, (one down), 2 baths, TV room, open area living room/dining room, and grand valley views from the sundeck. (MLS 45850). In an area surrounded by farmland, call now to view. NEIL R. MACDONALD, 386-3494 (24 hrs.)
CENTURY 21
Western Homes Ltd.
1037 Cloverdale Ave.
386-3494 (24 hrs.)

CENTRAL SAANICH VIEW PROPERTY

Complete privacy in this 2000 sq. ft. 2-bedroom ranch style home located on over 11 acres of natural B.C. arbutus treed property. 46x20 8 ft. deep skinny dipping swimming pool, greenhouse and kitchen garden. Fantastic views facing southwest with great solar potential for hot water heat and pool. EXCLUSIVE listing and sorry, no drive-bys. Asking $269,000. Details by contacting:
K. O. MOORE
P. R. BROWN & SONS LTD.
—385-3435—

DEEP COVE — N. SAANICH

Delightful no step bungalow with three bedrooms and one and a half bathrooms. Thermopane windows throughout. Shake roof and double garage. This house requires a minimum of maintenance and the level lot of almost half an acre is landscaped for easy care. Located in a desirable area of five homes on a quiet dead end road. $105,000.
Pemberton, Holmes Ltd.,
384-8124
Giles Perodeau 656-4525
John Bell 477-2562

LOG CHALET CUSTOM BUILT

Luxury home, ww carpet, piped water, outstanding stone fireplace. 2800 sq. ft. 2 acre timbered lot. Bargain $109,000, will finance 10%. Owner 477-6095.

NORTH SAANICH
Close to Pat Bay, 2.06 acres with 6 year old house, 1725 sq. ft. main floor plus full basement, thermopane windows, 2 fireplaces, 3 beds, 2 baths, double carport. Asking $120,000. By owner. 656-5187.

FISH FROM YOUR OWN trout stream, plus own 1450 square foot quality home, on 2.05 acres. All natural outside cedar siding, teak cabinets, old brick fireplace, beamed ceilings. $91,900. 478-1028, 478-0865. No agents.

BRENTWOOD 2 ACRES
Cedar and brick home, 3 bedrooms, 3 baths, plus many extras. Super barn, outdoor ring, fenced paddocks, $135,000. 652-4103. 1510 Kersey Rd.

SAANICH PENINSULA PROPERTIES LTD.
2354 Beacon Ave., Sidney
656-4000

253 COUNTRY HOMES and PROPERTIES

HELMCKEN HOSPITAL area, on Granville Ave. 6.61 prime acres, 4 bedroom character home, $172,000. 479-2057.

GORDON HULME LTD.
Sidney-Saanich Peninsula
656-1154 2444 Beacon Ave.

256 WATERFRONT PROPERTIES

DUNSMUIR 388-7868

WATERFRONT

Modern, (8 years built) 3 Bedroom, 3 bathroom home on 1.3 ACRES of spectacular WATERFRONT — 170 feet FRONTAGE — offering full privacy. This home features impressive Entrance, 20x16 Living Room — Dining Room — Modern Kitchen with Built-In Oven and deluxe Range. 13x18 Den with Fireplace. Large Sundeck. Rumpus room with Fireplace — workshop — 3 car garage and small Greenhouse. A most attractive setting and very easy care home. Realistically priced at $259,000.

BY APPOINTMENT ONLY
A. Klenman, 656-4242

ARBUTUS WATERFRONT
$325,000

A very desirable property featuring one acre of landscaped property with unobstructed sea views. The home is of a simple but elegant grade level design with 2250 sq. ft. on the main utilized in a 3 bedroom floor plan. Because of the gently sloping land the lower level also has grade entry to the family room, den and fourth bedroom. A unique property. Call NOW!

RANDY SMALL
388-6275 pager 2283
British American Realty Ld.
385-1431

UNIQUE DREAM HOME!
Now you can have a unique dream home different from anyone else's dream home! Designed and built by an architect 8 years ago, the old-country charm of this 2-storey home with shake roof, wooden windows, beams and warm earth tones, will be sure to appeal. The property fronts on a peaceful lagoon with views of the ocean beyond. To compliment the natural setting of this property is an abundance of greenery and trees. Offering 4 bedrooms, den, 2 bdrms. and separate dining room and located close to Weirs Beach in Metchosin. All the benefits of country living yet only 25 minutes from the city. Offered at $119,000. To view call:
LORRAINE HETT 478-2430
Waterman & Assoc. 478-9581

Oak Bays Dream Hide-A-Way

A 20 minute cruise from Oak Bay Marina will take you to the doorstep of your Discovery Island retreat. Build your luxury home or summer cottage and enjoy a breathtaking panoramic view of the surrounding mountains and islands. This 8.41 acreage offers your only chance to own island property convenient to Victoria. $115,000. Call now for further information.
Noel Gray
381-3131 388-5464 Pgr. 419
REALTY WORLD
MacLeod & Associates

WATERFRONT UNIQUE HOME
$184,000

Custom designed and built in 1974. Located in North Saanich, offering over 3300 sq. ft. of superb living on two floors, including 3 fantastic fireplaces plus Fisher stove in huge dream kitchen, 2 staircases (1 spiral). Truly unique throughout — must be seen to be believed. Call me today.

LEE WROBEL
388-6275 pager 2285
British American Realty Ltd.
385-1431

WATERFRONT
DEEP COVE
$325,000
This architect-designed residence of superior construction is just over 3 years old.
2700 square feet of luxury living. Some extras include: Jacuzzi bathtub and sauna, 3 fireplaces, super kitchen with every new appliance, i.e. — trash compactor, electric baking centre.
Secluded patios with South and West exposures.
For appointment to view this exclusive listing call: Murray Blannin — 598-2200.
CHARMAN PACIFIC REALTY LTD.
608 Broughton Street
385-9765

NORTH SAANICH

A most unique new residence with many special appointments; spectacular views; best available quality material and workmanship throughout. Extensive use of cedar — expansive sundecks — thermopane glass. Three bedrooms with special attention to the master bedroom, dressing and bath areas. This residence is not quite finished and is offered at genuine value of $225,000. L. E. KIRK, 386-2955 or 656-1295, CENTURY 21 Mayfair Realty Ltd.

SUPERB WATERFRONT

Unobstructed views of beautiful Saanich Inlet are offered from the sundeck of this 2 bedroom haven, which has a stone fireplace in the large, comfortable living room, functional kitchen with dishwasher, heated indoor pool. The 75' frontage contains a substantial dock, boat house and deep morage. All this for the asking price of just $119,500. Please call
477-0191 JOHN LUND 592-5980
Royal Trust

WATER VIEWS WITH WATERFRONT
10 ACRES
$69,500

At 17 Mile Road on the southern slope of the Malahat, turn right, then left onto Rocky Mountain Road. Wooded and wonderfully rugged with potentially splendid water views over Finlayson Arm with more than 350 feet of waterfront. For more details.
JACK THOMAS 382-8101 or res. 385-2119
National Trust (3440-A Douglas)

SAILORS AND FISHERMEN

Deep water moorage on Brentwood Bay, your own wharf and float, a comfortable cottage and a paved driveway. This 1.28 acre parcel is offered at $105,000. Immediate subdivision potential — phone me for details.
652-3006 Alex Davidson 479-1667
J. H. Whittome & Co., Ltd.

SHAWNIGAN LAKE WATERFRONT

New listing — small cottage presently rented on approx. ½ acre with 62 ft. waterfront on west arm. $79,900. Call Peter Margetts 592-2407.
MARGETTS & GOWER
OAK BAY PROPERTIES LTD.

2 BEDROOM

Spacious corner suite in small complex. Controlled entrance. Close to shopping and transportation. Immaculate, Vacant, ML #46475. See it now with.
GLADYS THOMAS 592-2526 or office 382-8101.
National Trust (3440-A Douglas)

WILLIS PT. WATERFRONT.
$165,000. 652-2008, 656-6112.

256 WATERFRONT PROPERTIES

WATERFRONT AND WATERVIEWS

1. Overlooking Shoal Bay in one of Oak Bay's most delightful areas sits this beautiful 3- or 4-bedroom, 2-bathroom, character home in immaculate shape — wooden sash windows, hardwood floors, all are standard as is the view. $189,000.
2. Super 3,000 sq. ft., 4-BR, 3-bathrm home of the highest quality located on a secluded .49 of an acre near the university. Perfect for family living it features contemporary West Coast design incorporating skylights, huge picture windows, overlooking the water, high vaulted ceilings, loft master BR with 5-pce. ensuite, formal living area, 3 fireplaces, den, sewing room and an excellent lower level devoted to family living with 3 good sized BR's, large rec. room, storage galore and laundry room. $285,-00.

4731 Treetop Hts.
Open Sat.-Sun.
2-4 p.m.

3. A fantastic home with views that stretch from the Olympics to the San Juan Islands and beyond — well maintained, it features 3 bdrms., 3 baths, den, rec. room and large formal LR and DR as well as super kitchen. $189,000.
4. A unique 3-BR, 3-Bathrm. home with a high view and a beautiful bright location, perfect for someone looking for something really different. Solid quality construction developed on three levels, large LR, gourmet dining room, plus sauna, greenhouse and dark room. $199,000. Exclusive with the Zieglers.
5. Located on a no-through-street in a quiet, forgotten area of a much underated locale at Victoria, is this beautifully secluded and manicured setting for a rustic but formal log home, 3 bdrms., 3 bathrms, super kitchen with acorn fireplace, large, formal DR with extensive rock work as well as interior and exterior ponds, and patio have been meticulously maintained since it was first built. A unique home, a unique location — a life style! $250,000.
6. Waterview townhouse on Harbour Road, Sidney. 2 bdrms., 2 baths. $69,000.
7. Waterfront, 5 acres in Sooke. $65,000.

THE ZIEGLERS
592-1768, or
384-8075, Pgr. 310

SEASPRAY PROPERTIES LTD.
2247 Oak Bay Avenue, Victoria,
B.C. V8R 1G4, 595-3151.

½ ACRE, 2 CABINS, RUNNING water, etc. North side of Cowichan Lake on Youbou side. Asking $85,000 or nearest offer. 478-4384 after 5 or 478-2227.

SASEENOS WATERFRONT Lot 4/5 acre on Sooke Basin asking price $45,000. Call Len Thomas 384-9176 or Douglas Hawkes Ltd. 384-7128.

BEAUTIFUL CLEARED WATERFRONT lot, Piers Island, approx. 100x200, asking $42,000. Present offers. 477-5741.

SHAWNIGAN LAKE WATERFRONT lot, east side, good beach. Enjoy year round recreation. $38,900. By owner. 382-3914.

VICTORIA WATERFRONT PROPERTIES INC.
388-4477

100' WATERFRONT ON LAKE Cowichan, with older 3 bedroom house, $64,000. 112-745-3330

258 CONDOMINIUMS

Century 21®
WESTERN HOMES LTD.
1037 Cloverdale 386-3494

$34,900
2 BEDROOMS

That is right, a two-bedroom condo. in Victoria for only $34,900. Two good bedrooms, nice living room, dining area, and a large balcony on the south side of the building (ML 45536). Call now to view. NEIL R. MACDONALD, 386-3494 (24 hrs.).

$37,900
ONE BEDROOM

In the Cedar Hill area, in a nice, well-managed building. A large one-bedroom with amenities such as sauna, swirlpool, hobby room and even a small pool. ML 47122. Call now to view, NEIL R. MACDONALD, 386-3494 (24 hrs.).

"$37,000 at 10%"

Two br. condo situated within a comfortable walking distance to town. 18 unit complex. Early possession possible. MLS.
477-0141 LINDA K. 479-8565
the Permanent

"I SPARKLE"

Lovely 2 br. condo in 12 unit complex. Stove and fridge included. Immaculate suite with energy efficient thermopane and storm doors. MLS.
477-0141 LINDA K. 479-8565
the Permanent

1 BDR — OAK BAY BORDER — $44,900

Located in the most desirable area close to Oak Bay Village. This is the ideal place to enjoy retirement. Situated on the main floor this is an immaculate unit tastefully decorated. Underground parking.
477-0141 FRED LERCH 479-0428
the Permanent

TOP FLOOR

Clean and bright, priced for quick sale, vacant one-BR suite. Faces W with 30' balcony, small complex of 18 suites. Convenient to bus and less than one mile to City Hall. ML. $32,500. Call now to view.
HERB McDANNOLD 384-6768
the Permanent 382-9191

LAUREL POINT

New listing. Immaculate owner occupied 4th floor suite, pool and Garden side. Spacious 2 BR, 2 bath (MBR 4 pc. ens.), 6 appliances, insuite laundry. Solid investment offering easy life style with security. Downtown Inner Harbour convenience. Immediate possession. $105,000. ML. View with owners agent by calling.
HERB McDANNOLD 384-6768
the Permanent 382-9191

9% FINANCING
LADY JANE
1120 FAIRFIELD
OPEN TUES.-SAT. 2-5 P.M.
75% SOLD

Adult oriented. Brand new 1007 to 1130 sq. ft. of spacious, open living, 2 bedrooms, 1½ baths, mirrored bifolds to walk-in closets, custom walnut veneer cabinets in well-planned kitchen, large balconies up to 400 sq. ft. in area. Double-insulated glass, covered parking. $71,900-$80,900.
658-1198 or 381-6452
Trent Developments Ltd.

258 CONDOMINIUMS

FAVOURABLE FEATURES FOR CONDOMINIUM COMFORT

Includes views of harbour entrance, morning sun, afternoon shade with 2 balconies. Swirl pool and Sauna. Generous storage plus 1131 sq. ft. tasteful carpet or linoleum, 2 bedrooms, two 4-pce. bathrooms, living room with rock-faced heatilator, dining room, convenient kitchen, 2 entrances to suite, parking for 2 cars. Price $96,000.
TO VIEW CALL JACK THOMAS, res. 385-2119 or office 382-8101.
National Trust (Douglas)

JAMES BAY

3 Bedrm Condo. Nice and clean. Asking $51,900. with only $13,400 down, 10¾% mortgage due Oct. 1982. Call RON CROW 592-4989.
NATIONAL TRUST 595-2121

TIRED OF RENTING

Spacious 2 bedrm condominium. 2-4 pce. baths. Large livingroom and separate dining room. Separate room for storage and plumbed for washer and dryer. Fridge, stove and drapes all inclued in asking price of $48,500. MLS. JIM BALLIE Anytime.
595-2121 479-4594
NATIONAL TRUST

LUXURY LIVING QUALITY CONDOMINIUM OFFERS ON $96,000

1250 sq. ft. which includes 2 bedrooms, 2—4 pce. bathrooms, living room, rock-faced heatilator, dining room, attractive kitchen with eating area, 2 balconies and all windows with harbour entrance views. Hot water heat, hot water, garden care and resident caretaker included in the assessment. For further details.
JACK THOMAS 382-8101 or res. 385-2119
National Trust Co.
3440-A Douglas

FAIRFIELD

OCEAN VIEWS IMMACULATE SPACE: 1190 square ft., 2 balconies.
FIXTURES: 2 full bathrooms, 2 bedrooms, 6 APPLIANCES, W/W carpeting.
LOCATION: Quiet, close to ocean, parks, bus, shopping and city.

Excellent value for a discerning buyer. Watch the sun and moon rise over Trial Island! Asking $76,900.
DOUGLAS MANN 383-4677
REALTY WORLD—
FAIRFIELD REALTY LTD.
383-2244

ROCKLAND MUST BE SOLD

A top floor unit (best view and no upper neighbour) located at the corner of Rockland and Linden. The unit features 2 bedrooms, 1½ baths, brick fireplace and convenient built-in dishwasher. A well kept unit and well priced at $74,900. Call now.
RANDY SMALL
LEE WROBEL
388-6275 pagers 2283, 2285
British American Realty Ltd., 385-1431.

"VIEWS OF SEA AND CITY"

Luxury living is how to describe this 2 bedrm., 2 bath, suite in Spencer Castle. This 1430 sq. ft. of planned comfort boasts features like in-suite laundry, fully applianced kitchen. Generous storage plus facilities like swimming pool, saunas, beautiful gardens, guest rooms. For more information on this prestigious condominium please call:
JIM JONES
381-2233 388-5464 Pager 691
OCEAN CITY REALTY LTD.

COZY AND COMFORTABLE

Sunny one-bedroom condominium close to shops, bus and rec. centre, handy to Naden. Extra ensuite storage, sauna, underground and visitor parking. Fridge and stove included in asking price of just $28,500. View by calling MARKIE MUNN at 598-3321 anytime.
JACK MEARS
OAK BAY REALTY LTD.

2 B.R. CONDO!!
$37,900

Spacious condominium in small complex close to transportation and shopping. Large L.R. and dining area. 2 B.R.'s — very nice bathroom — loads of storage space. Children and pet welcome! To view call MARGUERITE GIST 721-5220 or 386-6164. CASTLE PROPERTIES LTD.

8C2.NEW LISTING
CORNER SUITE
$52,000
First time advertised, this 3rd floor corner suite is situated in an adult-oriented building with sunny southern exposure and Olympic views. Large master bdrm (approx. 18'x11'). Immaculate condition. New MLS. For more information and your opportunity to view, please call:
GARY RESTELL 478-6987
GERRIE HUTTON 386-3927
MONTREAL TRUST 386-2111

HILLSIDE/QUADRA
1 BEDROOM
$31,500

Just listed. Rear interior unit on second floor with western exposure on quiet street. Private balcony off living area. Separate laundry and games rooms. Private parking. New MLS. For more information call Doug or Colin Munro at 477-0718, 652-3383 or 386-3585.
Victoria Realty Ltd.

OAK BAY TWO BEDROOMS
$119,000

Located near the marina in a very deluxe, concrete building with a swimming pool, swirl pool and underground parking. A spacious suite (master Bdrm. ensuite).
IAN BOORMAN
Off. 595-1535 Res. 592-3335
BOORMAN INVESTMENT CO. LTD.

DELIGHTFUL 1 BR CONDO

in a smaller building with a good location for shopping, busses, Silver Threads, etc. This suite has a living room with fireplace, dining area, glassed in porch, hook up for washer & dryer, lots of storage & many more extras. Priced at $42,900. Exclusive listing with:
LEN TAYLOR 382-9485
Royal Trust 384-8001

FAIRFIELD
ONLY
$63,900
Priced to sell, so act quickly on this 2-BR. Ste. in an attractive 16 unit bldg. Enjoy the spaciousness of the LR with corner Brick FP. Lge. M.BR, 1½ Baths, Balcony facing South — no view, but offers seclusion. Walk to Beacon Hill Park. Bus, stores, hospital close by. EX.
CATHY ATKINS 479-1667
J. H. Whittome & Co. Ltd.

CENTRALLY LOCATED

—Excellent 1 bedroom suite
—3 appliances
—Stadacona Park are
—Pool, sauna, swirl pool
—Library, workshop etc.
—Garden views
—$62,900. MLS.
DALE YOUNG
477-0191 384-8075 Pgr 1200
Royal Trust

BURNSIDE/ MARIGOLD AREA

Newly painted exterior. Spotless, sunny, vacant. 2 BDR, 2 large storage rooms. Laundry area off kitchen. Few steps. Pleasant rear garden. $47,500. New MLS 47016. Call LYNETTE DELAHUNT 477-7121 or 592-9224. A. E. LEPAGE WESTERN LTD.

258 CONDOMINIUMS

CONDOMINIUM FOR SALE, owner clear title. Immaculate new unit in old Beacon Hill school opposite Beacon Hill Park. 2 blocks from water. One bedroom and loft. All appliances. $55,900. 383-2442.

1-BEDROOM CONDOMINIUM, presently rented, located in Royal Woods complex. Assumeable mortgage, asking $41,900. Sale by owner. Call 386-6615; 478-6648 (evenings).

259 TOWNHOUSES

LUXURY TOWNHOUSE ROCKLAND AREA
$114,900

The perfect answer to the couple who is finding that with the chilren gone, their home is just too big and too much to care for. Bi-Level living with 3 bedrms, and two bathrooms (Inc. ensuite) up, L.R. with F.P., Sep dining and large kitchen down. All quality appliances and drapes included. Located in an excellent area, this townhouse is a pleasure to show so call me today. ML.
RANDI COLWELL 477-7131
Seaspray Properties Ltd.

UPLANDS ESTATES

Here is an opportunity to purchase really first class accommodation in the most desirable area of beautiful Oak Bay. 1 offer. Two units both with 2-bdrm, 2 full baths, den, FP's and top quality appliances. These nostep units are in the $160,000 price range. Buy now as prices are higher in the 2nd phase. Exclusive with:
J. DAVID HYSLOP
477-0141 598-5666
the Permanent

QUALITY TOWNHOUSE
$114,900

An excellent investment, eligible for capital cost allowance and offering an assumable $57,800 Mtge. at 11.5 percent. A quality development and one of the choicest locations in Victoria — living room with fireplace — large dining room — three bedrooms, three bathrooms — sunny and secluded location. MLS. 44717.
IAN BOORMAN
Off. 595-1535 Res. 592-3335
BOORMAN INVESTMENT CO. LTD.
2045 CADBORO BAY RD.

3 BEDROOM
$54,900

Situated in a parklike setting in Passmore Place which features day care, pool and recreation. The unit has 3 bedrooms, LR, DR, galley kitchen and full basement. Modern accommodation in pleasant surroundings at an affordable price which includes fridge and stove. Call NOW!
RANDY SMALL
388-6275 pager 2283
British American Realty Ltd.
385-1431

MOM SAYS SELL

But the children don't really want to go to the new house. They have a nice swimming pool at their back door. Smart 3-Bedroom unit with 1½ baths. Nicely decorated with wallpaper, extra cupboards. Includes drapes and garden shed, lots of open space and play area. $42,900.
John Todd 598-7849
David Burr Ltd. 384-9335

3 BEDROOMS
$42,900
HEATED POOL

Attractive 2-storey townhouse near school, bus and small shopping centre. 4-pce. and 2-pce. baths. Fridge and Stove,. Hardwood floors. Approx. 1200 sq. ft. plus large rear patio with high fence and southern exposure. Professionally managed. Possession 1 Aug. (MLS).
386-7521 JOHN PLATT 383-2700
BOORMAN INVESTMENT CO. LTD.

Goldstream Park

Two townhouses near the park priced for an early sale at $48,200 each. Excellent investment as they are well tenanted. Owner willing to trade for commercial and/or carry mortgage back for good covenant.
Dale Irwin
381-3131 388-5464 Pgr. 840
REALTY WORLD
MacLeod & Associates

Say HELO to a GOOD BUY

This JAMES BAY townhome MUST SELL this month. Tastefully decorated 2 bedroom with BALCONY off Living room. 10¾% assumable first mortgage — FRIDGE and STOVE included — VACANT — so move fast!
$52,900
EILEEN MARTIN 477-7050
Seaspray Properties Ltd.

GOLLY GEE!!

Freshly listed, this crisp offering well deserves your inspection. One of the better townhomes I have had the privilege to offer. Featuring a large living room with fireplace, In-line dining, dandy cabinet kitchen, two bedrooms, bath and half, double carport. Priced well at $69,900. To view this exclusive call John Molyard, 386-3585, res. 384-4827. Victoria Realty Ltd.

"2 TOWNHOUSES"

Popular units, both have 3 bdrms., full bsmt., and a great family location. Both have good assumable financing of more than $40,000. Priced at $54,000 and $54,900. CALL JAMES ANGUS/CAROL FENN 386-3494 (24 hrs.(
CENTURY 21
Western Homes Ltd.
1037 Cloverdale Ave.
386-3494 (24 hrs.)

TOWNHOUSE
$69,900

Great complex, easy care 2 bedroom unit with den. Spacious living room with brick F.P. Dining area, sliding doors to large patio. Dream kitchen.
PETER TER VEER 479-1588
Royal Trust 384-8001

GORDON HEAD
3 or 4 bedroom and unit. Beside Uvic. Fireplace, wall-to-wall, full basement, 1½ baths, fridge and stove included. Indoor pool and sauna. Asking $69,500. For appointment call 477-0833.

263 GARAGES FOR SALE, RENT OR WANTED

SPACIOUS GARAGE TO RENT in Fairfield. $50 a month. 384-2675

265 HOUSES WANTED TO BUY

WANTED

For a serious purchaser, a 2 or 3 bedroom home located in Colwood, Langford, Metchosin. Prefer a basement but will consider no basement if there is storage area. Must be in reasonably good condition. Give me a call if you are thinking of selling. No obligation.
MARILYN MOORE 382-8015
OCEAN CITY REALTY LTD.
381-2233

Cape Whirlabout

536 by Laura Wheeler

Large pineapples are bordered by shell stitch crochet.

Reach for this dramatic cape whenever you want a touch of cozy warmth for going places. Crochet of synthetic worsted in natural or vivid color. Pattern 536: one size fits Misses 8-16.

$1.75 for each pattern — cash, cheque or money order. Add 50¢ for each pattern for first-class mail and handling. Send to: Victoria Press Ltd., Pattern Dept., 109 Crockford Blvd., Scarborough, Ontario, M1R 5B4. Print plainly pattern number, your name, address.

NEW! 1980 NEEDLECRAFT catalog. Value packed! Over 170 designs—all crafts. 3 free patterns printed inside. Send $1.00

132-Quilt Originals...... $1.50
131-Add a Block Quilts... $1.50
130-Sweaters-Sizes 38-56. $1.50
129—Quick/Easy Transfers $1.50
128-Patchwork Quilts.... $1.50
127-Afghans 'n' Doilies... $1.50
126-Crafty Flowers...... $1.50
125-Petal Quilts........ $1.50
124-Gifts 'n' Ornaments.. $1.50
123-Stitch 'n' Patch Quilts $1.50
122-Stuff 'n' Puff Quilts.. $1.50
121-Pillow Show-Offs.... $1.50
117-Easy Needlepoint.... $1.50
116-Nifty Fifty Quilts.... $1.50
115-Ripple Crochet...... $1.50
113-Instant Gifts........ $1.50
110-16 Jiffy Rugs....... $1.50
109-Sew & Knit......... $1.50
108-Instant Macrame.... $1.50
106-Instant Fashion..... $1.50
105-Instant Crochet..... $1.50
103-15 Quilts for Today... $1.50
101-Quilt Collection..... $1.50

Zip Up Sunshine!

Printed Pattern SIZES 8-20

9409

by Marian Martin

For sunny days, zip up this slip of a dress in a hurry! Just 2 main pattern parts—even if you're a beginner, you can't sew a wrong stitch with this easy style.

Printed Pattern 9409: Misses Sizes 8, 10, 12, 14, 16, 18, 20. Size 12 (bust 34) takes 2 3/8 yards 45-inch fabric.

$1.75 for each pattern — cash, cheque or money order. Add 50¢ for each pattern for first-class mail and handling. Send to: Victoria Press Ltd., Pattern Dept., 109 Crockford Blvd., Scarborough, Ontario, M1R 5B4. Print plainly pattern number, your name, address.

MORE clothes for LESS MONEY—it's still possible when you sew. Send now for our NEW SPRING-SUMMER PATTERN CATALOG. Over 100 styles, free pattern coupon. Catalog, $1.

107-Instant Sewing...... $1.50
128-Patchwork Quilts.... $1.50
129-Quick/Easy Transfers. $1.50
130-Sweaters-Sizes 38-56. $1.50
131-Add a Block Quilts... $1.50
132-Quilt Originals...... $1.50

265 HOUSES WANTED TO BUY

DO YOU LIVE HERE?

Weatherby? Oaklands? Shelley? Urgently needed. 3 BDR house to $72,000 cash. Will you sell yours to a nice family with two well behaved children. Quick possession desirable. Call LYNETTE DEALHUNT 477-7121 or 592-9224.

RETIRED LADY

Charming world traveller seeks a home with elegance and intrigue. James Bay first choice. Fairfield second. Cash and quick possession. Please call LYNETTE DELAHUNT at 477-7121 or 592-9224. A. E. LEPAGE WESTERN LTD.

S.O.S.

Searching out separate dining room surrounded by two-storey 4-bedroom home with basement or storage space for bikes, trikes and other family paraphernalia. In area from Oak Bay to Broadmead. If you wish to sell please contact CECILY MANORE at 477-7168 or 598-3321.
JACK MEARS
OAK BAY REALTY LTD.

HANDYMAN SPECIAL

My people are looking for fixer-uppers in any area. If you're interested in selling, please call PAM MORRY 592-9770 or at CASTLE PROPERTIES LTD. 386-6164.

CASH FOR EARLY POSSESSION

This couple have sold and urgently require a two or three bedroom home. With or without a basement. Possession Aug. 15th. Up to $70,000.
BEN GREIG 598-3105 381-2233
OCEAN CITY REALTY LTD.

WANTED

Young couple with 1 child urgently require newer home in Sears or Gordon Head area up to $100,000 cash. If you are thinking of selling please call
ANITA TAIT 388-6275 #1382
Ocean City Realty Ltd. 381-2233

CASH OR TERMS

Require 2 or 3 bedroom homes minimum 900 sq. ft. in good area, $50, $100,000, suitable for rental or renovation.
GARY WHITELEY
381-2233 (24 Hrs.)
OCEAN CITY REALTY LTD.

WANTED

View property with ranch-style home in Gordon Head area; required by older couple, have cash to purchase — please call:
478-5648 LYLE KAHL 595-1535
BOORMAN INVESTMENT CO. LTD.

ONTARIO WIDOW

Urgently requires two or three bedroom home in a really nice area. $100,000 Cash.
BEN GREIG 598-3105 381-2233
OCEAN CITY REALTY LTD.

MY CLIENTS REQUIRE A DUPLEX in the Gorge area, would like a view, MUST be in a quiet area. Please contact:
478-5648 LYLE KAHL 595-1535
BOORMAN INVESTMENT CO. LTD.

CASH CLIENTS
Wish to buy home with 2-3 bedrms. Basement if possible. Phone Victor Wong 592-5454. Byron Price and Assoc. Ltd.

Older home in good location suitable for renovating. 595-5694.

GORDON HEAD HOME WITH good seaview 477-6598.

268 LISTINGS WANTED

HELP I NEED FOR A

CLIENT, a 2 bedroom home in a nice area. $75,000.
DOUG POSKITT
477-7131 382-4376
Seaspray Properties Ltd.

PURCHASERS CONFER WITH me on a daily basis for residential, commercial and industrial property. If you are thinking of selling, please contact me for a no obligation evaluation.
478-5648 LYLE KAHL 595-1535
BOORMAN INVESTMENT CO. LTD.

270 EXCHANGE REAL ESTATE

WILL CONSIDER EXCHANGE on near new brick home, Phoenix, Arizona, for property in or around Victoria. Phone 382-8198.

271 LOTS FOR SALE

Park Pacific

Dean Park Estates

42 NEW LOTS NOW OPEN FOR VIEWING

Choose your new home site now while selection is the greatest. All treed lots in a beautiful natural setting, some with spectacular ocean views of Haro Strait, Mount Baker and the Gulf Islands.

Located in North Saanich on the slopes of Mount Newton adjoining John Dean Provincial Park. Fully serviced ⅓ acre lots priced from $40,000.

Entrance close to Panarma Leisure Centre on East Saanich Road. From Pat Bay Highway turn off at McTavish. Site office open daily 10:30 to 4:30.

656-7041
or
Murray Lawson
388-5464 Pager 825
383-4124 anytime
Park Pacific Investment Ltd.

PAC-WEST
INTERNATIONAL REAL ESTATE BROKERS INC.
388-6161

$24,900
2-ACRE LOT

With good access to building site already roughed in. This lot is zoned for farm animals and is surrounded by quality homes. Call now and deal on this Glen Lake area lot. Brent Morrison or Rock Chalifour 388-6161.

BROWN BROS. on BLANSHARD
"People Helping People"

⅓-ACRE LOT
Mt. Newton X Road
West End

SUPERB VIEW, PEACEFUL, RURAL SETTING, SOUTHERN SLOPE, WITH WELL. SEE SIGN, A RARE FIND
$46,500
GEOFF SINGLETON 592-1429
or 385-8771 (anytime)

10 ACRES METCHOSIN
$39,900 — 20% DWN.
$425. Monthly
11% Interest
Rick at Douglas Hawkes Ltd.
382-1754 384-7128

271 LOTS FOR SALE

COACH HOUSE REALTY LTD. 381-5255

SOOKE LOTS

1) $18,500 — located near Broome Hill Golf course. Level — Approx. 78x129 ft. Terms available.
2) $24,500 — Ocean glimpses — 3.5 miles west of Sooke. Gently sloping with trees.
3) $59,900 — 3.5 Acres — possible subdivision into 7 or 8 lots, located near Sooke Village.

Scott Kendrew
381-5255

NORTH SAANICH
BEAUTIFULLY TREED LOTS
$36,500 — $39,500
Each acre lot backs onto a 60 ACRE WILDERNESS PARK which has been honeycomed with bridal and foot paths reserved for the exclusive use of the lot owners at LANDSEND ESTATES.
Services to include Municipally maintained paved roads and water mains
12% Financing available with 20% down. Brochure available. For further details please call Rick Hawkes — D. Hawkes Ltd.
382-1754 384-7128

BROADMEAD

Visit us at our office-display home, 950 Royal Oak Drive
8:30 A.M.-5:00 P.M. 658-5291
Or Call
JEANNIE DEWHURST
384-8001 (24 hrs.) 658-8980
Royal Trust Co.

COUNTRY ESTATES

Views and seclusion without isolation afforded by the tremendous location of these desirable country estates. Price from $90,000 for 10 acres and up. Follow E. Saanich to Haldon Rd., then 1 km. to subdivision. Exclusive with DARRYL YOUNG at 388-5464 pager 526.
JACK MEARS
OAK BAY REALTY LTD.

ROCKLAND AVE.

4 large, unserviced Rockland Ave. lots available. Call now for further details. Doug Foord, 595-6765, Northern Pacific Realty Ltd., 479-1687.

BUILDERS & DEVELOPERS!

Nice home on a large lot — Quadra-Maplewood area, in a park like surrounding. Subdividable into three lots! Asking $150,000. Leo Pigert 598-1975 or Bing Richards 388-5464 Pgr 732.

DUNSMUIR PROPERTIES

OCEAN VIEW SUBDIVIDABLE

5 ACRES (approx.) approved for 4 — 1.24 ac. lots with Ocean Views. Located at ever popular Willis Point on no thru street. Full price as is, $123,900 with easy terms.
Exclusive: A. Klenman, 656-4242
DUNSMUIR PROPERTIES,
388-7868

SEAVIEW

.72 acre with panoramic view over Sooke Harbour. Trailers and mobiles allowed. $23,000. MLS.
Alex Davidson
652-3006 479-1667
J. H. Whittome & Co. Ltd.

BUILDING LOTS

Full underground services. Royal Oak, Northridge area. Price $40,000.
FRED CARVER or
JUNE CARVER
385-9741 595-8664
HENDERSON REALTY LTD.

DEAN PARK
Terrific view, ⅓ acre, cleared. Lot 5, Mainview Terrace. $68,900. Look and call collect Doug Bishop, 403-481-2137 Edmonton

MUST SELL, MAGNIFICENT lot in Dean Park, overlooking Gulf Islands, Sidney, and the airport. Offered at $10,000 below replacement cost. 477-6263.

MT. WASHINGTON
Cabin lot for sale in Alpine Village. For full details, phone 112-923-5183, after 6 pm.

NORTH SAANICH NEAR EXperimental farm, beautiful ½ acre treed lot, municipal water, perc tested, $46,500. 656-5682.

HELMCKEN RD. NEAR HOSpital, 55'x159'. Could be duplex zoned. $52,000. 656-4368 or 383-1243.

10 ACRE ESTATES. $42,900. Mill Bay area. Brochure 388-6876

SPARKLING OCEAN VIEWS ½-acre in resident. area, $29,500. 658-8687.

SERVICED LOT, CORNER OF Sonria and Jasper, $49,000. Phone 721-3040 after 5pm.

LOT WITHIN VICTORIA CITY limits. City and water view. 384-1051.

1-ACRE TREED, PIPED water, Cobblehill. $21,500. 478-3425.

273 PROPERTY FOR SALE

MOBILE HOME LOT

.6 acres, residential treed lot, ½ mile past 17 Mile House (Polymede Places). Priced $15,500 — small price for a lot. Call. MLS.
HERB McDANNOLD 384-6768
the Permanent 382-9191

PENDER ISLAND

Lot 78 Schooner Way, well elevated lot, .35 acre, treed, piped water, close to Marina and Park. Ideal recreational or retirement. Offers to $18,000. ML. Detail available.
HERB McDANNOLD 384-6768
the Permanent 382-9191

TOWNHOUSE SITE

Excellent location. 54,446 sq. ft., zoned with services and development permit. Available 7.00 sq. ft. Possibility for joint venture. Ready to go now. Call owners agent.
HERB McDANNOLD 384-6768
the Permanent 382-9191

PROPERTY FOR SALE
5 acres, mostly cleared, south of Duncan. Located on Doupe Road. $28,900
3 acres, Metchosin. Sloping hillside corner Cardsview and Tiswilde. $20,900
Call LORRAINE HETT 478-2430
Waterman & Assoc. 478-9581

COBBLE HILL, 2-¼ ACRE corner lot. Level and well treed, close to Shawnigan Lake. 383-6113 or 478-9651

274 PROPERTY WANTED

LOCAL BUILDERS NEED SINgle home lots and duplex lots in Greater Victoria, the peninsula or western communities. Please call TERRY SMOLLETT 386-3494 (24 hrs.) with details.
CENTURY 21
Western Homes Ltd.
1037 Cloverdale Ave.
386-3494 (24 hrs.)

HAVE RELIABLE CLIENTS for 2 bedroom, no basement home in good condition. Shelbourne — Mt. Tolmie area preferred. $60,000 bracket. Please call
477-0191 JOHN LUND 592-5980
Royal Trust

274 PROPERTY WANTED

DEVELOPMENT PROPERTY

Required, Sub-Division Land or Apt. zoned land.
DOUG POSKITT
477-7131 382-4376
Seaspray Properties Ltd.

CASH

Bonified builder developer wants lots and land for subdivision. Quick decision. Phone Kasapi Construction 386-6191 anytime or 592-6081 res.

WE PAY TOP DOLLAR FOR SUBDIVIDABLE PROPERTY IN THE GREATER VICTORIA AREA — 1 LOT TO 100
Rick at Douglas Hawkes Ltd.
382-1754 384-7128

DEVELOPABLE PROPERTY
Any size. Senmar Developments 479-2294.

280 ACREAGE FOR SALE AND WANTED

PRICE REDUCED
10.5 ACRES WITH YEAR ROUND STREAM

½ pasture and ½ trees, no rock and no underbrush, park like property on city water 20 min. from Victoria, walking distance to beach, school and golf course. MLS. WAS $147,500.
NOW $139,000.
JERRY ESKES 478-5667
PEMBERTON, HOLMES LTD.
384-8124

UGENTLY NEEDED

Properties in the Metchosin area or Western Communities. Either homes or bldg. sites are required for quick sale. If you are thinking of selling now is the time.
JERRY ESKES 478-5667
PEMBERTON, HOLMES LTD.
384-8124

SCARCE CENTRAL SAANICH ACREAGE

2.4 Parklike acres with 4 bedrms., 1800 sq. ft. rancher plus garage on no-through road. Private backyard, fenced 3 stall barn. Fertile vegetable garden. Walk to schools and shopping centres. Close to airport and ferries. 15 Min. to town. Offered at $139,900.
386-3231 DON TAYLOR 477-9179
Block Bros. Realty Ltd.

WILKINSON RD. ACREAGE FIRST TIME ON MARKET

3.1 quiet, secluded acres only 20 minutes from downtown. Old cottage on property rented for $190 p/mth. $88,000. MLS. To view call
DAVID SCOTT
Res. 479-4405
Off. 385-3435 (24 hrs.)
P. R. BROWN & SONS LTD.

Acreage Timber

1. 24 acres of treed property with 2 homes. Considerable timber value.
2. 30 acres holding property in Sooke Village $325,000.
3. Seaview building lot $35,000.

For more information or to view, contact BILL KOZAK at 642-3709 or at CASTLE PROPERTIES LTD. 386-6164.

10 ACRES

I have 5-10 acre lots left in Happy Valley Hgts and Deerwood subdivision in Metchosin. Priced from $42,000 to $49,900. A good investment in todays rapidly rising real estate prices. For information call.
GALE CHRISTENSON
477-0191 477-7047
Royal Trust

FIVE ACRES

Gently rolling fertile sandy loam topsoil, covered with second growth spruce. Two road frontages. Mountain views. Asking $29,000. Call WILLIAM LATIMER 477-7121 or 656-2355. A. E. LEPAGE WESTERN LTD.

SEAFRONT VANCOUVER ISland West Coast 22½ acres, ½ mile of waterfront including sheltered anchorage, beaches, abundant seafood, virgin timber, $77,000. 383-2827 or 478-4717.

5 MILE CIRCLE

5 acres, pond, meadows, treed, seclusion among fine new homes. $85,000. 479-6022

60 ACRES SUBDIVIDABLE into 5 lots, sea and country views plus stream, 10 miles from Victoria, $178,000. 383-2827 or 478-4717.

WANTED
Prospect Lake area, min. of 7 acres with min. of 400' frontage suitable for building. Ted at 384-1161

BEAUTIFUL 2 ACRES PLUS, 20 minutes to downtown, 5 minutes to new hospital, on paved road, seclusion, trees, $59,500. 477-2648

10 ACRE ESTATES. $42,900. Mill Bay area. Brochure 388-6876

WANTED TO LEASE, SPACE on acreage for 25 Beehives. Phone 477-3758.

285 UP ISLAND PROPERTIES

OPEN HOUSE — "LITTLE BIT COUNTRY — ALL BEAUTY"

Describes this beautifully appointed 3 bedroom ranch style home on 5 acres, with pony barn, boat shelter, and many extras, such as thermopane windows, 2 40 gal. hot water heaters, beautiful rock heatilator fireplace in sunken living room, billiard room with wet bar and much, much more. The interior is beautifully decorated and home totally immaculate. Come view this home with me now. Owner open to offers. Asking price $119,000.
Loraine (Lorrie) Hedstrom
743-3209
OCEAN CITY REALTY LTD.
381-2233

GORGEOUS BUILDING LOT

This lot is one of a kind, just listed so don't delay. It's 74'x203' approx. or .33 acre. Levelled and in lawn with beautiful mature trees, good road frontage, sewer and water. Call now on this lovely property. Exclusive with LORAINE (LORRIE) HEDSTROM 743-3209
OCEAN CITY REALTY LTD.
381-2233

PROTECTION IS.

At entrance to Nanaimo harbour lies this small wooded island with its mostly recreational lots and some permanent homes. Hydro and community water system, roadways for walking. A bargain for an inside lot at $6,900. ML 46731.
479-1667 Wilfred Davis 658-8884
J. H. Whittome & Co. Ltd.

Kinfol Valley Estates
8 Miles Southwest of Duncan
8 10-ACRE LOTS

$44,900 each with 85% financing available to qualified purchasers at 14% interest. For more information call Gordon Greer, Duncan Realty Ltd. 112-748-3156 or 112-746-6550.

Duncan Lot
Zoning allows for single or double mobile home to be placed on land. Quiet area on Castley Road, Duncan. Financing available. $15,000.
Brenda Ellis
381-3131 388-5464 Pgr. 837
REALTY WORLD
MacLeod & Associates

10 ACRE ESTATES. $42,900. Mill Bay area. Brochure 388-6876

285 UP ISLAND PROPERTIES

BY OWNER 3 BEDROOM, fireplace, living room, dining room, workshop, carport, large city lot, prime investment property, present rent $350, existing mortgage assumable, near schools, shopping centre, offers on $60,000. 112-748-0672.

EXECUTIVE HOME
2.43 acres with seaview, 5 bedroom home. Priced at $110,000. Call Lorne Campbell, Duncan Realty Ltd, 112-748-3156 or 112-746-6559.

NANAIMO AREA
Spectacular waterview lot, 82x160, country atmosphere in area of nice homes, 5 minutes from major shopping centres. $26,900. Phone 479-7868.

MAPLE BAY
Beautiful treed .62 acre lot, south facing slope. Dr eway to house site completed. Septic tank approved. Municipal water. $29,-500. 112-748-1926 or 748-3402

ENGLISHMAN RIVER
5 acre parcels on this famous river near Parksville from $24,900. Terms available.
Brynelson Benzon Realty
689-7556

½ ACRE WATERFRONT, light house view, fully serviced with septic. Ready to go. Must sacrifice, $40,000 or best offer. 112-338-5873, 384-2230.

QUALICUM VILLAGE, ZONED commercial, 50'x120' lot, asking price $17,900. Call Len Thomas 384-9176 or Douglas Hawkes Ltd. 384-7128.

WEST SIDE OF SHAWNIGAN Lake, cleared lot, 100'x220' deep, perc tested, close to lake access. $17,900. 598-2632.

BEAUTIFUL
Honeymoon Bay membership lot. Phone 382-9814.

BEAUTIFUL ½ ACRE SEAview lot, Hornby Island. Cash offers. 479-4117

ONE ACRE WITH 3 BEDROOM mobile home and garage, Mill Bay area. $44,000. 112-743-5285.

290 FARMS FOR SALE AND WANTED

EXCELLENT FARMLAND
ML 45231
Approx. 35 acres, 4-bedrm., full bsmt. home. Double carport. Large sundeck. Land is level and fenced and cross fenced. Ample water supply (City water and water rights at DeManiel and Cottrell (Creeks). Above ground pool is negotiable, also some farm machinery. This acreage is one of the best in Sooke. Close to schools and shopping. Must be sold. At today's prices, $185,000 is a bargain. To view, please call:
BILL LEWIS
Res. 478-5818 or Off. 382-8101
National Trust Co. (Douglas)

DAIRY FARM
Good productive farm located in Cowichan Valley. Nice secluded 3 bedroom home with full basement. Good outbuildings including milking parlour and free stall barn. Almost new bunker silo. Dairy equipment included, 1800 pounds of quota and cows available to go with this profitable setup. Phone Gordon Greer, Duncan Realty Ltd, 112-748-3156 or 112-746-6550.

SPELL
IT
OUT

When you have something to sell, the easiest way to find a buyer is to spell it out in print! You do that by placing a low-cost Classified Ad in the newspaper, telling our readers what you have to sell. We'll help you. Give us a call today at 386-2121.

293 GULF ISLAND PROPERTIES

SALT SPRING ISLAND
We have 4 choice lots available on this easily accessable Gulf Island. Lots vary in size from ½ acre to 2.2 acres and all have hydro available with municipal water on the 2 smaller lots. Prices from $14,900 to $23,900. Vendor will consider carrying to a good convenant. Every lot an excellent building site. Exclusive with:
388-4434 JOHN BUNYAN 383-7777
WESTMONT REALTY (1980) LTD.

90 ACRES SALT SPRING ISLAND
Located off Mt. Belcher Hts. on beautiful Salt Spring Island. The southern exposure overlooking the Gulf Island can be subdivided into four lots — preliminary approval granted. Priced at $133,-000. Terms available. Contact:
388-4434 RICK KINNIS 477-9394
GORDON ELLIS
388-4434 592-0079
WESTMONT REALTY (1980) LTD.

BEAUTIFUL SALTSPRING
$15,900
Build your summer home or use with recreation vehicle. Located at the end of Roland Rd., only 3 mi. from Fulford Ferry. Could have panoramic ocean views with some tree thinning! Owner will consider trades.
SHIRLEY MOLLBERG 478-5327
Royal Trust 384-8001

PRIME DOLLAR INVESTMENT
RARE South exposure ocean front. 9 acres. 95 foot frontage. Fine timber plus 100 foot grassy slope. $33,500. Call STEVE PATTON 112-656-3077 H. Hegen Realty Ltd. 595-2131.

ON RUXTON ISLAND, SEcluded furnished A-frame cottage on freed 1¼ acre semi-waterfront lot (direct water access but lower tax base), in sheltered bay with mooring and nice beach. Includes additional beautiful view site, facing southwest. $36,000 firm. Available for viewing July 20 - 31. 592-6936

SALT SPRING ISLAND, LOT 22, ½ acre lot on Mt. Belcher Heights Rd. near Ganges. Has a view of Ganges, Gulf Islands and mainland mountains. Quiet location with road, water, hydro and good drainage. $26,000. Contact owner, 479-6366.

TEXADA ISLAND, 51.65 acres, 1300' lake frontage; cabin. $35,000. Write R. Deweese, General Delivery, Youbou V0R 3E0.

WATERFRONT, BUCK LAKE, Pender Island, ½ acre fully serviced lot, $23,500. 112-629-6129.

HORNBY ISLAND
½ acre building lot, Sandpiper area, $7900. 652-4977.

Easy-All In One!

632

by Laura Wheeler

Here's a pretty jacket that's great with skirts or pants.

Crochet pineapple jacket from neck down all in one piece, including sleeves. Note smart cuffed detail. Use Shetland-type yarn. Pattern 632; Sizes 12-18 included.

$1.75 for each pattern — cash, cheque or money order. Add 50¢ for each pattern for first-class mail and handling. Send to: Victoria Press Ltd., Pattern Dept., 109 Crockford Blvd., Scarborough, Ontario, M1R 5B4. Print plainly pattern number, your name, address.

NEW! 1980 NEEDLECRAFT catalog. Value packed! Over 170 designs—all crafts. 3 free patterns printed inside. Send $1.00

132-Quilt Originals	$1.50
131-Add a Block Quilts	$1.50
130-Sweaters-Sizes 38-56	$1.50
129—Quick/Easy Transfers	$1.50
128-Patchwork Quilts	$1.50
127-Afghans 'n' Doilies	$1.50
126-Crafty Flowers	$1.50
125-Petal Quilts	$1.50
124-Gifts 'n' Ornaments	$1.50
123-Stitch 'n' Patch Quilts	$1.50
122-Stuff 'n' Puff Quilts	$1.50
121-Pillow Show-Offs	$1.50
117-Easy Needlepoint	$1.50
116-Nifty Fifty Quilts	$1.50
115-Ripple Crochet	$1.50
113-Instant Gifts	$1.50
110-16 Jiffy Rugs	$1.50
109-Sew & Knit	$1.50
108-Instant Macrame	$1.50
106-Instant Fashion	$1.50
105-Instant Crochet	$1.50
103-15 Quilts for Today	$1.50
101-Quilt Collection	$1.50

Soft Shirtwaist!

Printed Pattern

9117
SIZES 8-20
by Marian Martin

DRESSING is feminine, fresh, pleasurable in this newest version of the shirtdress. All softness from gathered yoke to full sleeves to swingy skirt.

Printed Pattern 9117: Misses Sizes 8, 10, 12, 14, 16, 18, 20. Size 12 (bust 34) takes 2 3/8 yards 60 inch fabric.

$1.75 for each pattern — cash, cheque or money order. Add 50¢ for each pattern for first-class mail and handling. Send to: Victoria Press Ltd., Pattern Dept., 109 Crockford Blvd., Scarborough, Ontario, M1R 5B4. Print plainly pattern number, your name, address.

MORE clothes for LESS MONEY—it's still possible when you sew. Send now for our NEW SPRING-SUMMER PATTERN CATALOG. Over 100 styles, free pattern coupon Catalog, $1.

107-Instant Sewing	$1.50
128-Patchwork Quilts	$1.50
129-Quick/Easy Transfers	$1.50
130-Sweaters-Sizes 38-56	$1.50
131-Add a Block Quilts	$1.50
132-Quilt Originals	$1.50

Deaths and funerals

305 DEATHS and FUNERALS

BOLTON — In Victoria, on July 3, 1980, Minion (Jo) Bolton, aged 93 years, of 101-1720 Richmond Road, born in Torquay, Devon, and a resident here since 1925, predeceased by her husband Walter M. Bolton in 1962. She is survived by two daughters, Maxine Smith of Victoria and Mrs. A. M. (Mona) Steele of Calgary, Alberta; three grandchildren, Valerie Davis of Milton, Ontario, Wally Steele of Beaver Lodge, Alberta, and Jim Steele of Fort St. John; two great-grandchildren, Andrea and Kevin Davis; nieces and nephews.

Funeral service will be held on Monday, July 7, at 2:00 p.m., in McCall Bros. FAMILY CHAPEL, followed by cremation.

COCHRANE—Suddenly on July 4, 1980, David M. S. Cochrane of Duncan aged 75 years. Predeceased by his wife Bertha, son Stanley and sister Georgia Orr. Survived by daughter Barbara Byrnes and son Douglas both in Vancouver. Two grandchildren Douglas and David Cochrane. One brother Joseph, Victoria.

Private family cremation. Arrangements through the Memorial Society of B.C. and FIRST MEMORIAL SERVICES.

CONNORTON — In Victoria, on July 3, 1980, Lysbeth (Beth) Connorton (nee Grimison), of 461 Admirals Road, widow of Cyril P. Connorton, a native daughter of Victoria. She leaves her son and daughter-in-law, John Michael and Bonnie Connorton, of Victoria; three grandchildren, Tara, Chad and Kurt and other relatives in Victoria. She was a member of the Capital City Yacht Club.

Funeral service on Thursday, July 10, 1980, at 3:30 p.m. in McCall Bros. Chapel, Vancouver and Johnson Streets, with Archdeacon A. E. Hendy officiating. Cremation. (Flowers gratefully declined.) Friends so desiring may contribute to the charity of their choice.

COUSER—Suddenly on July 4, 1980, Alexander Henry Couser of Victoria. He leaves his loving family; his wife Winifred, three daughters Joanna, Barbara and Elizabeth and seven grandchildren.

Private family cremation was held. Arrangements through the Memorial Society of B.C. and FIRST MEMORIAL SERVICES.

ETHERINGTON — On July 1, at Vancouver General Hospital, Kyla Marie, age 4, beloved daughter of Russell and Barbara Etherington, Prince George, formerly of Victoria. Survived by her younger sister Nicole; grandparents, George Etherington, Barbara Pitt, Victoria and Ron Booth, New Westminster; great-grandparents, Ileene and Tom Carroll, White Rock and Ethel Booth, New Westminster; aunts, uncles and cousins.

Funeral service in Prince George. Flowers gratefully declined, friends so desiring may donate to the B.C. Heart Foundation, 1008 Blanshard St., Victoria.

HARFORD — Peacefully at his residence, 2718 Spencer Road, Langford, B.C., on July 2, 1980, Mr. Basil Harford, in his 84th year, born in Droitwich, England. He leaves his wife, Helena, at home; sons and daughters-in-law, Basil and Belle, Rodney and Shirley and James and Ina; seven grandchildren; one great-grandson and his sister, Dorothy, London, England. Mr. Harford served overseas during the First World War with the C.E.F. and with the Veterans' Guard during the Second World War; he was a member of The Royal Canadian Legion, Prince Edward Branch No. 91, Langford, B.C.

Private family service in the Sands Funeral Chapel of Heather, 317 Goldstream Avenue, Colwood, B.C., on Monday, July 7, 1980, at 11:00 a.m. Rev. Henry Silvester officiating. Interment at the Hatley Memorial Gardens. Flowers gratefully declined. Those so wishing may contribute to the B.C. Heart Foundation, 1008 Blanshard Street, Victoria, B.C. V8W 2H4 or the Canadian Cancer Society, 857 Caledonia Avenue, Victoria, B.C. V8T 1E6.
SANDS — COLWOOD

MEDD — On July 3, 1980, after a lengthy illness, Harriet Medd, aged 85 years, a long time resident of Victoria, born in London, England. She is survived by nine daughters, Mrs. C. (Dorothy) McFarlane, Mrs. B. (Violet) Mobey, Mrs. W. (Elsie) Scott, Mrs. K. (Ruby) Gill, Mrs. E. (Laura) Harris, Mrs. V. (Annie) Grexton, Mrs. K. (Peggy) List, Mrs. Patricia Hobbs and Mrs. W. (Betty) Arthurs, all of Victoria; four sons, Mr. David McDonald, Nanaimo, Mr. Stan Medd, Mr. Patrick Medd and Mr. Thomas Medd of Victoria; one sister, Mrs. Annie Farris of Victoria; one brother, Mr. Phil Smith of Victoria; 39 grandchildren, 41 great-grandchildren, and 52 great great grandchildren.

Funeral service in McCall Bros. FLORAL CHAPEL on Tuesday, July 8, 1980, at 10:30 a.m. with the Rev. F. Hayes officiating, interment at Hatley Memorial Gardens.

NEWMAN—In Duncan, B.C. on July 5, 1980, Mr. Lauri Newman, age 80 years, late residence Octupus Point, Maple Bay, B.C. He leaves his wife, Rosa May, at home; 4 sons, Larry, at home, Bill, Sechelt, B.C., James, Maple Bay, B.C., Dickie, Cortez Island, B.C.; 6 daughters, Mrs. Rose Henley, Edmonton, Alberta, Mary Newman, Grand Forks, B.C., Mrs. Ron (Clara) Pogson, Lantzville B.C., Mrs. Jack (Christa) Goldie, Victoria, B.C., Jane Newman, Saanichton, B.C., Nellie Newman at home; one grandson Robert Newman. Mr. Newman was previously a steam engineer, retired as a commercial fisherman and was very active in fishing circles.

Service in the Sands Funeral Chapel, 187 Trunk Road, Duncan, B.C. on Tuesday July 8th, 1980 at 11:30 a.m. Rev. H. Ragg officiating. Cremation.
SANDS — DUNCAN

PROKOPOW — After a lengthy illness on July 4, 1980, Muriel Jean Prokopow of Brentwood Bay in her 50th year. Survived by one son, Michael, Brentwood Bay; her mother, Mrs. L. Palmer, Saanichton; one sister, Mrs. Wm. (Cynthia) Keck, Sooke. Mrs. Prokopow was a member of the Vancouver Island Kidney Association and the A.C.W. of St. Mary's.

Funeral service Tuesday, July 8, 1980, 11:30 a.m. in St. Mary's Anglican Church, Cultra Avenue, Saanichton. Rev. Ivan Futter officiating. Cremation. In lieu of flowers donations to the Vancouver Island Kidney Association, 1900 Fort Street, would be appreciated. Arrangements through the Memorial Society of B.C. and First Memorial Services Ltd.

God in his wisdom
has recalled
The boon
his love had given
And though the body
slumbers here
The soul
is safe in heaven.

308 CARDS OF THANKS

WE WISH TO EXTEND OUR heartfelt thanks and appreciation for the acts of kindness and messages of sympathy received from our many friends and relatives in the loss of our beloved wife and sister, Dorothy Schroeder, who passed away on June 25, 1980. Thanks to the staff of Victoria General Hospital and a special thanks to Padre Tony Roberts for his service and kindness.
Will Schroeder, Mary Mountain.

THE WIFE AND FAMILY OF the late Thomas McGimpsey would to express their appreciation to family and friends for their support and kindness during our loss.
Marion McGimpsey and family.

309 IN MEMORIAM

GREENCORN - In loving memory of dear Debra Lynn who passed away July 7, 1977.
"Oh happy hours we once enjoyed,
How sweet the memory still.
In memory you are always near,
Still loved, still missed, still very dear."
Sadly missed, never forgotten, by her mother, Karlene, sisters, Doreen, Christine, Rosalee, brothers, Rodney, Randal, Donald Wicks, Grampa and Grandma Dekker, relatives and friends.

LABERGE - In loving memory of Walter William, who passed away July 7th, 1973.
Ever remembered and sadly missed by his daughter Pauline and granddaughter Lisa.

310 FUNERAL DIRECTORS

McCall's

MONDAY
BOLTON
Mrs. Minion (Jo)
2:00 p.m. FAMILY CHAPEL
CAMPBELL
Mr. John Falconer (Kim)
3:30 p.m. FLORAL CHAPEL
TUESDAY
MEDD
Mrs. Harriet
10:30 a.m. FLORAL CHAPEL
THURSDAY
CONNORTON
Mrs. Lysbeth
3:30 p.m. FLORAL CHAPEL

McCALL BROS.
Funeral Chapels
JOHNSON AT VANCOUVER STREETS

For Funeral and Pre-Arrangement Information
Phone 385-4465

Sands
Since 1912

SHARING and CARING to Provide ALL TYPES of SERVICE through COMMUNITY CHAPELS.
Phone Anytime

VICTORIA	388-5155
SIDNEY	656-2932
COLWOOD	478-3821
DUNCAN	746-5212
LADYSMITH	245-2331
NANAIMO	753-2032
PARKSVILLE	248-3238

LAVERNE and MASON SANDS

Sands

Haywards (B.C. Funeral Co.)
Thomson & Irving

Funeral Chapels
1625 Quadra St.
386-3505

CUNNINGHAM FUNERAL CHAPEL
1155 FORT STREET
Phone 384-5512 or 384-8626
Offering dignified moderate service for all. Geo. S. Cunningham, owner, manager.

FIRST MEMORIAL SERVICES Serving the Public and Exclusive Area Undertakers for the Memorial Society of B.C. 658-5244.

311 MONUMENTS

STEWART MONUMENTAL WORKS LTD.
ESTABLISHED 1896
Marble fireplace and tabletops.
1403 May St. 384-3452
Memorial of Distinction

Mortimer's Monuments
383-6421
709 KINGS RD. (at Douglas)
FOUNDED 1877

312 FLORISTS

DAISY CHAIN Florist
382-2512

NOTICE OF SALE OF MOTOR VEHICLE
Pursuant to the MECHANICS LIEN ACT

Whereas Andrew Planes is indebted to the undersigned in the sum of $809.54 plus storage for work done and materials supplied in the repair of a 1969 Plymouth Roadrunner, Serial No. RM23H9A271442, Licence No. BHK-499, and the said sum ought to have been paid and default has been made in the payment thereof, notice is hereby given that bids will be accepted until 12 p.m. on Sunday, the 20th day of July, 1980, at Saseenos Auto Centre Ltd., 5529 Sooke Rd., R.R. #1, Sooke. The highest or any bid will not necessarily be accepted. Dated this 6th day of July, 1980.
Saseenos Auto Centre
5529 Sooke Rd.
Sooke, B.C.

NOTICE TO CREDITORS AND OTHERS
Estate of BEATRICE ROMA MELLISH, Deceased

NOTICE IS HEREBY GIVEN that Creditors and others having claims against the estate of Beatrice Roma Mellish, Deceased, late of #1108, 620 Toronto Street, Victoria, British Columbia, are hereby required to send them to Gilbert Joseph Smith and Lydia Lucas, 11th Floor, 747 Fort Street, Victoria, British Columbia, Executors on or before the 29th day of July, 1980 after which date the Executors will distribute the said estate among the parties entitled thereto, having regard to the claims of which they then have notice.
GILBERT JOSEPH SMITH
LYDIA LUCAS
Executors
By: Smith, Hutchison & Gow
Solicitors for the Executors

NOTICE TO CREDITORS AND OTHERS
EVANGELOS PAPAEVANGELOU, otherwise known as EVANGELOS PAPAEVANGELOS, otherwise known as EVAN ANGELAS, otherwise known as EVANS ANGELAS.

NOTICE IS HEREBY GIVEN that creditors and others having claims against the estate of Evangelos Papaevangelou, otherwise known as Evangelos Papaevangelos, otherwise known as Evan Angelas, otherwise known as Evans Angelas, deceased, late of 710 Fort Street, Victoria, British Columbia, are hereby required to send them to the undersigned Executors at 817 Fort Street, Victoria, British Columbia, V8W 1H6, before the 28th day of July, 1980, after which date the Executors will distribute the said estate among the persons entitled thereto, having regard only to the claims of which they shall have received notice.
TONY MARAVEI and
DENIS GODFREY
JACK HUMPHRIES,
Executors.
HUMPHRIES & MacKENZIE,
Solicitors

Lively Action Oak Bay
AUCTION
"Where quality street begins"
AUCTIONS
EVERY WEDNESDAY 7 P.M.
Consignments wanted for our Antique and Collectibles Sale
Wednesday, July 30th
We buy, sell and appraise
2036 Oak Bay Avenue
592-5111
Sit and bid on treasures in air-conditioned comfort

auctions • appraisals
AUCTION EVERY FRIDAY NIGHT
Kilshaw's OF VICTORIA
six generations
AUCTION
FRIDAY—7 P.M.
Oak D/L Tables
Sets of Chairs
Sideboards
Wardrobes
PLAYER PIANO
Willis Upright and Rolls
Modern Chester Suites
Hollywood Beds
Oak Hi-Boy
Sarouks, Wiltons
B.I. Carpets
Attractive Oak Frames
Appliances
China — Glass
Bric-a-Brac
KILSHAWS
1115 Fort St. 384-6441
For your sales or cash guaranteed appraisals call Kilshaws.

Christmas IN JULY
Antique Auction

featuring! — Round and square oak tables
— Mirror door wardrobe
— Pitcher and bowl wash set
— Cut glass
— Hat stands
— Pressed glass
— Victorian side chairs
— Marbletop washstand
— Gateleg table
— Oak chairs
— Roll-top desk
— Oak and walnut sideboards
— Leaded glass

MERRY CHRISTMAS SALE DAYS:
THURSDAY — JULY 10th at 7:30 P.M.
FRIDAY — JULY 11th at 7:30 P.M.
MERRY CHRISTMAS PREVIEW:
EACH DAY OF THE SALE
FROM NOON TILL SALE TIME
MERRY CHRISTMAS GIFT
WRAPPING PLACE IS:
WESTWIND INTERNATIONAL MOTOR INN
741 Goldstream Ave. Victoria, B.C. (Langford)
7-5

HOW TO WRITE
A GOOD
CLASSIFIED ACTION
AD

1—IT'S BEST to start your ad with the name of the article or service you have to offer. If you have an apartment, room, etc., for rent, or property for sale; start your ad with the location.

2—BE CLEAR. Readers respond more quickly and favorably by giving complete, definite information. Always include the price in your advertisement.

3—MAKE IT EASY for the reader-prospect to reach you. Always give your telephone number or your name and address. If you do not have regular hours, state a preferred time for the prospect to get in touch with you.

4—PLAY SAFE. You get the greatest reader attention by using consecutive insertions. A six-day order is best and costs less, and you can, of course, stop your ad as soon as you get the results you want. You pay only for the days your ad appeared. Lower yearly rates are available to those who wish to keep their services or products before the public.

5—PLACE YOURSELF in the reader's position and ask yourself what you want to know about your offer. The answer you give will make a good Want Ad.

6—GIVE YOUR PROSPECT every inducement you can with good copy. Classified action ad readers have the money and are already interested in buying the merchandise or service you have to offer; the details and information you give are the most important.

7—TO PLACE YOUR AD, call 386-2121, your direct line number to fast Want Ad action. A courteous, efficient advisor will be glad to help you word and place your order. And remember, Classified Action Ads afford you the most complete coverage. Telephones are open 8:00 a.m. to 6:00 p.m. Monday through Friday, 8:00 to 5:30 p.m. Saturday. Don't allow the reader to speculate.

TWO SESSION AUCTION
TUESDAY, JULY 8, 1 P.M.& 7 P.M.
Preview: Mon. 9 a.m.-5 p.m., Tues. 9 a.m.-Saletimes

1 P.M. (afternoon) — FURNISHINGS. Set of 6 — Windsor and Bentwood Chairs, Chest of Dwrs., Hide-a-Bed, Beds, 3 pce. Sectional, Canadiana Table, etc. **OTHER** — Leather Trunk and Suitcases, Snow Shoes, Barbeque, etc.

7 P.M. (evening) — **FURNISHINGS.** Carved Period Settee and Chair, Vict. Mahg. Sideboard and Chest of Dwrs., 9 pce. Walnut Q. Anne Style Dining Rm. Ste., Antique Brass Bed, Maple Sectional Wall Cabinets, Maple Bunk Beds, Mahg. Single Beds by Hespeler, W/Iron Patio Furn. incl. Table with umbrella, Chrs., Lounge and Settee, Chester. Stes., etc. **APPLIANCES** — Viking S/S Fridge-Freezer, Titan 34 in. Range, Sony Trinitron, Col. T.V. **OF INTEREST** — Silver incl. 3 Pce. Coffee Set, R/Doulton Toby Jugs, Eskimo Carvings, Hand Carved Chess Set, Aquarium, SCM Port. El. Typewriter, etc. **BOOKS** — Large Collection incl. Canadiana, Fairbairn's Book of Crests, Art Books, etc.

THE AUCTIONEERS and APPRAISERS FOR VICTORIA AND VANCOUVER ISLAND

LUNDS AUCTIONEERS and APPRAISERS LTD. 926 Fort St., Victoria Tel. (604) 386-3308

On instructions from Peter B. Lloyd,
AN UNRESERVED RECEIVERSHIP
AUCTION
OF AMSTERDAM BAKERY & COFFEE SHOP LTD., (IN RECEIVERSHIP)
AT 1205 QUADRA ST., VICTORIA, B.C.
11 A.M. THURSDAY, JULY 10th
PREVIEW — 9:00 A.M.-5 P.M., TUESDAY AND WEDNESDAY

FEATURING: Near new bakery equipment and furnishings ● Elektro-Dahlen bake oven model UIB/S. Electro steam unit ● Rondo 6/4-613 Sheeter ● Cold Stream RESCB72 3-door freezer ● Federal PR-2 roll-in proofer ● Federal FB2-SC roll-in retarder ● Bear 60/30 mixer ● Hobart WPMID dishwasher ● Hatco Booster ● Garland 10-20 R range ● Garland E18SF fryer ● Garland E22-15 food warmer ● "Old Hickory" 3 ES chicken BBQ ● Belshaw 618L donut fryer, **still in crate** ● Futurmat Espresso coffee maker ● Fan-coil unit C/w compressor ● Walk-in cooler door ● Redi-rack shelving ● 50 walnut finish chairs ● 14-24x30 tables ● 6-54x30 tables ● Duraline china ● Bake trays ● Sanyo ECR320 cash register ● Misc. equipment, etc.

824 Fort St., Victoria. 388-7871
1233 W. Georgia St., Vancouver. 685-7278
Maynards AUCTIONEERS

SPECIAL OFFER

SAVE MONEY!
USE THIS HANDY COUPON TO PLACE YOUR CLASSIFIED AD

FILL OUT AND MAIL TO: **SPECIAL OFFER**
VICTORIA PRESS, P.O. BOX 300, VICTORIA, B.C. V8W 2N4
OR DELIVER IN PERSON TO 2621 DOUGLAS ST., VICTORIA, B.C.

NAME .....
ADDRESS .....
PHONE NO. .....
SIGNATURE .....
NO. OF INSERTIONS. ..... AMOUNT ENCLOSED $ .....*
YOUR AD WILL RUN AS SOON AS POSSIBLE UPON RECEIPT OF THIS COUPON AND PAYMENT OR PLEASE SPECIFY CONSECUTIVE DATES.
.....
.....
.....
CLASSIFICATION NUMBER. ..... 10 WORDS MINIMUM

10	WORDS FOR 1 INSERTION IN THE DAILY COLONIST AND VICTORIA TIMES: 15¢ PER ADDITIONAL WORD	$1.50
10	WORDS FOR 3 INSERTIONS IN THE DAILY COLONIST AND VICTORIA TIMES: 35¢ PER ADDITIONAL WORD	$3.50
10	WORDS FOR 6 INSERTIONS IN THE DAILY COLONIST AND VICTORIA TIMES: 55¢ PER ADDITONAL WORD	$5.50

VICTORIA PRESS BOX CHARGE $7.00 PER MONTH: MAILED ☐ PICKUP ☐

All real estate, mobile home, rental and business advertising is considered to be commercial advertising and will not qualify for this special offer.

* SEND CHEQUE OR MONEY ORDER NO REFUNDS!

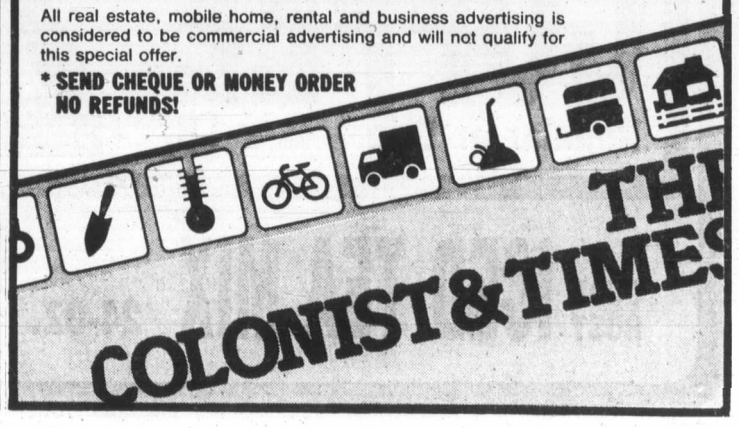

THE COLONIST & TIMES

No clues in Cowichan pollution hunt

By DEREK RHIND
Colonist correspondent

DUNCAN — Latest tests of well water at Glenora near here have produced little to worry about, according to the provincial health ministry.

Although traces of lead were found, ministry officials said these were well below allowable quantities and quite common for the area.

The latest results were obtained through samples taken from three wells in the Rowe Road area.

The testing was ordered following conflicting reports of pentachloraphenol (PCP) in a Rowe Road creek and toxic quantities of lead in blood taken from cows belonging to local farmer Ken Williams.

Meanwhile, the provincial environment ministry indicated at the weekend it was still awaiting results of water samples taken last week from surface water in the Glenora area.

Rod Mahrt, assistant to Environment Minister Stephen Rogers, told the *Colonist* it has already been established samples did not contain any PCP or fecal coliform.

He added that although the minister has given a "rush" priority to these latest samples, the provincial laboratory in Vancouver was still working on them.

However, the results were expected to be known by Wednesday, Mahrt said.

The minister's decision to place a priority on analysing the possibility of a chemical contamination at Glenora was made following accusations from Cowichan Valley Region Board chairman Martin Lukaitis that the minister was dragging his heels in investigating Williams' complaints of possible contamination.

"This was first reported May 4 and all we've been getting from the provincial government is the runaround," Williams told the region at its recent meeting.

Williams was speaking for a delegation of 21 Glenora residents appearing before the board to ask for its assistance in having their fears of contamination allayed.

The matter was first brough to Rogers' attention by the region, then by New Democrat Barbara Wallace, MLA for Cowichan-Malahat.

Wallace reaised the question of chemical contamination in the Glenora area by dropping an empty can of Bromite herbicide taken from the site of an alleged chemical spill, on her desk in the Legislature.

Wallace said the can was found near CNR property adjacent to the Williams farm.

She also produced samples of ouly water taken from the area.

She urged Rogers to move speedily with his ministry's investigation.

Rogers replied he would have the samples analysed as soon as possible.

Wallace said the oily water sample was taken from water near a MacMillan Bloedel machine shop in the same area.

Wallace also said instructions on the herbicide can, one of several in the area of the CNR siding, stated the can should be crushed and buried after use.

Meanwhile, Williams has penned his livestock and has taken them off fresh grass.

He has also been giving them well water since they became ill in May.

Williams also told the region that having to keep his cattle penned is costing him considerable additional expense for feed.

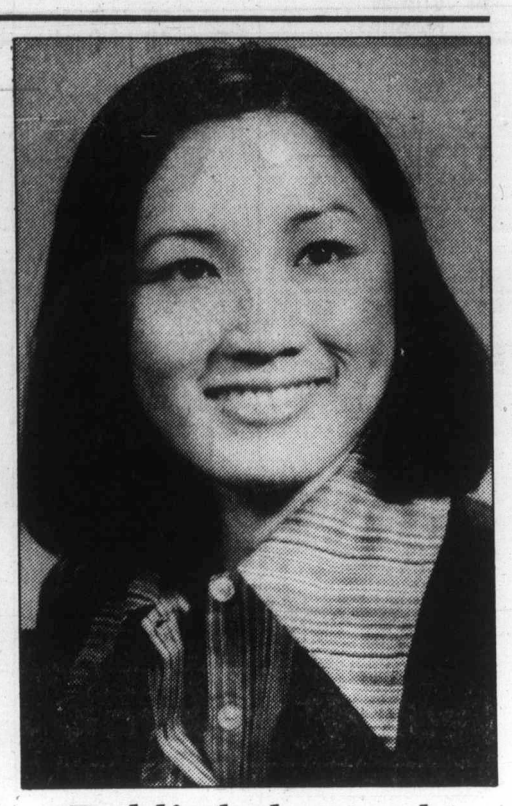

Public help sought

Duncan RCMP have released this picture of murder victim Suzanna Seto, 29, of Vancouver, and are asking the public to get in touch with the Duncan office in nnection with victim's last 12 hours or so in the Duncan area June 2-3.

Your WAREHOUSE FOOD STORES
"Where the Overhead is Low... and You all Save Dough!"
OPEN SUN. 10-6, MON., TUES. 'TIL 9
Prices Effective Sun., Mon., Tues.
We Reserve the Right to Limit Quantities
WHILE STOCK LASTS ONLY
★ 3475 QUADRA ST. Your No. 1 Store
★ 3400 TILLICUM, Burnside Plaza
★ 877 GOLDSTREAM, in Langford

FRESH GROUND BEEF Regular 100% Beef LB. 97¢
CORNISH GAME HENS FROZEN EACH UTILITY 1.49
SIRLOIN or WING STEAK Grade A, grain fed beef LB. 2.99
PICNIC SHOULDER PORK LB. 79¢
NIAGARA FROZEN ORANGE JUICE CONCENTRATE 12-OZ. TIN 69¢
NO. 1 IMPORTED WATERMELON WHOLE, LB. 15¢
McCAIN FRESH FROZEN GREEN PEAS 2-LB. POLY BAG 79¢
MAZOLA 100% CORN OIL 2-LITRE BTL. 3.19
JAVEX SCRUB 'N SHINE 500 ML 1.49
JAVEX BLEACH FOR THE UNBLEACHABLES 1.2 kg. 2.69
NABOB COFFEE Regular or Drip LB. 2.99
GOOD HOST ICED TEA MIX 24-OZ. 1.99

Roadrunners race to win

RICHMOND (CP) — Richmond Roadrunners scored eight of 10 second-period goals on their way to a 20-14 Western Canada Junior Lacrosse League win Saturday night over New Westminster Junior Salmonbellies.

Jody Twa, Jim Northy and Dave Barazzoul each scored three goals for the Roadrunners.

Terry Miller, Ross Angelucci and John Davies each tallied twice in a losing cause.

		G	W	F	A	Pts
New West	18	14	4	228	195	28
Richmond	18	9	9	233	260	18
Coquitlam	18	8	9	184	194	17
Burnaby	17	7	9	205	189	15
Esquimalt	17	5	12	212	224	10

Next game: Tonight — Esquimalt at Burnaby.

Jury's call concerns

DUNCAN — The Cowichan District Hospital board is concerned about a recent coroner's jury recommendation that the hospital upgrade its emergency procedures.

The board at its recent meeting decided to seek the advice of the hospital programs division of the provincial health ministry, concerning the jury's recommendations.

The jury, during an inquest into the Jan. 8 death of Elizabeth Kate Foster, 69, recommended the hospital have an emergency room doctor in attendance at all times.

Foster died at the hospital from injuries suffered in an automobile accident in a parking lot at Whippletree Junction, six kilometres south of Duncan.

Hospital administrator Ken Noton told the *Colonist* Friday that "following the board meeting July 2, we have asked the hospital programs division for any suggestions or advice they may be able to give us in this matter."

"We do get advance warnings after these accidents and there shouldn't be too much delay."

Although the hospital figures for emergencies range between 40 and 50 patients daily, Noton said the figures do not give an accurate caseload idea.

"It is not normal practice for a hospital of this size to have resident doctors," he noted.

"It's confusing to quote statistics of emergency patients as this includes everything from minor scratches to very serious injuries."

He added that everybody on duty at the hospital is available for the emergency ward.

In addition, when a patient is being taken to hospital by ambulance, the crew can radio ahead, giving more preparation time.

If it is at night and there is no doctor at the hosptal, one can be paged and be on the way to the emergency ward before the ambulance arrives, Noton said.

Noton said the hospital medical staff is also preparing a report on the jury's recommendations.

The inquest, held more than two weeks ago, was conducted by B.C.'s Chief Coroner William McArthur of Vancouver.

—Colonist correspondent

Double coverage

The way things have been going on Vancouver Island this summer(?), you can't really blame five-year-old Randy Bourne of Parksville for making sure she has double protection against another of many downpours which have been making our lives miserable, while sending tourists to the nearest pub to drown their sorrows and think of home sweet home.

Names in the News

ACTRESS RACQUEL Welch relaxes with new husband French writer-producer Andre Weinfeld. They were married Saturday at seaside resort in Cabo San Lucas, Mexico. This is Welch's third marriage, Weinfeld's first.

Tot survives auto bounce

A tiny baby who was thrown out of her mother's lap during a car accident in Los Angeles, bounced off a car and landed on her head on the street, somehow survived in good condition, doctors said Saturday. **Danielle Montoya**, two months old, was treated in hospital for cuts and bruses. The car that caused the three-auto crash ran a red light, and her father, **Daniel Montoya**, 22, was arrested by police on suspicion of durunk driving. Five other persons were injured.

John Pickford, the young boy who accidentally ejected himself for the cockpit of a U.S. navy plane on display at an air show in Willow Grove, Pa., remained in critical, but stable, condition Saturday.

Former Quebec premier **Robert Bourassa** would not be welcome as a Liberal candidate in future elections, the president of the Quebec Liberal Party, **Lawrence Wilson**, told a weekend provincial Liberal convention in Ste. Hyacinthe. Wilson said Bourassa should not be allowed to run because "his timing would be off."

Ken Curtis, American ambassador to Canada, was released from an Ottawa hospital Saturday after being treated for a kidney ailment.

The condition of Botswana's incurably ill president, **Sir Seretse Khama**, 59, has weakened, his doctor said in Gaborone. His illness has not been disclosed.

About 1,500 mourners in Kannoji, about 640 kilometres southwest of Tokyo, observed a minute's silent prayer Saturday over the ashes of **Masayoshi Ohira**, paying last respects to the farmer's son who was prime minister when he died June 12 and was the city's most distinguished citizen.

World champion **Anatoly Karpov** of the Soviet Union regained the sole leadership of an eight-man international grandmaster's chess tournament in Amsterdam on Saturday by beating young Dutchman **John Van Der Wiel**.

SIDNEY SUPER FOODS

Store Hours: Daily 8:30 to 6:00
Thurs., Fri. 8:30 to 9:00, Sun. 10-5:30
in Sidney's "Downtown" — Across from Sidney Hotel

Prices Effective July 6-8

FRESH VEAL SALE
WHILE STOCK LASTS!

VEAL CUTLETS ..... lb.	3.99
VEAL SIRLOIN STEAK .. lb.	3.19
VEAL T-BONE STEAK .... lb.	3.39
VEAL RIB CHOPS lb.	2.99
VEAL SHOULDER CHOPS ..... lb.	2.29
VEAL STEW MEAT ... lb.	2.39
VEAL PATTIES ..... lb.	1.79
OLYMPIC BEEF BURGER ..... 1 kg box	2.99
NIBLET KERNEL CORN ... 12-oz. tin	49¢
DOVE—LIQUID DETERGENT ..... 32-oz.	1.29
WAGON WHEEL BISCUITS . box	99¢
FAB DETERGENT . 6-litre box	3.29
POOKA-KANDY TEA BAGS . 120s box	2.88

7-5

Chances are you're wondering what kind of shirt you'll get for only 15.99. Well, even though we can't tell you the name, we can give you some important clues. Like superb **fit**. Polyester/cotton **comfort**. And classic **style**.

One thing that's not a secret, though. The Bay has these long sleeve dress shirts by **You-Know-Who** in a large range of handsome patterns. And, thanks to a special purchase, they're at one very low price. Sizes and colors vary, so shop early for best selection.

If you're still not sure what you're shopping for, just remember the man with the **eye patch**. He knows his shirts!

Only

15.99

Men's Dress Shirts, Downtown Vancouver (main), Victoria and Richmond only.

FAMOUS MAKER DRESS SHIRTS

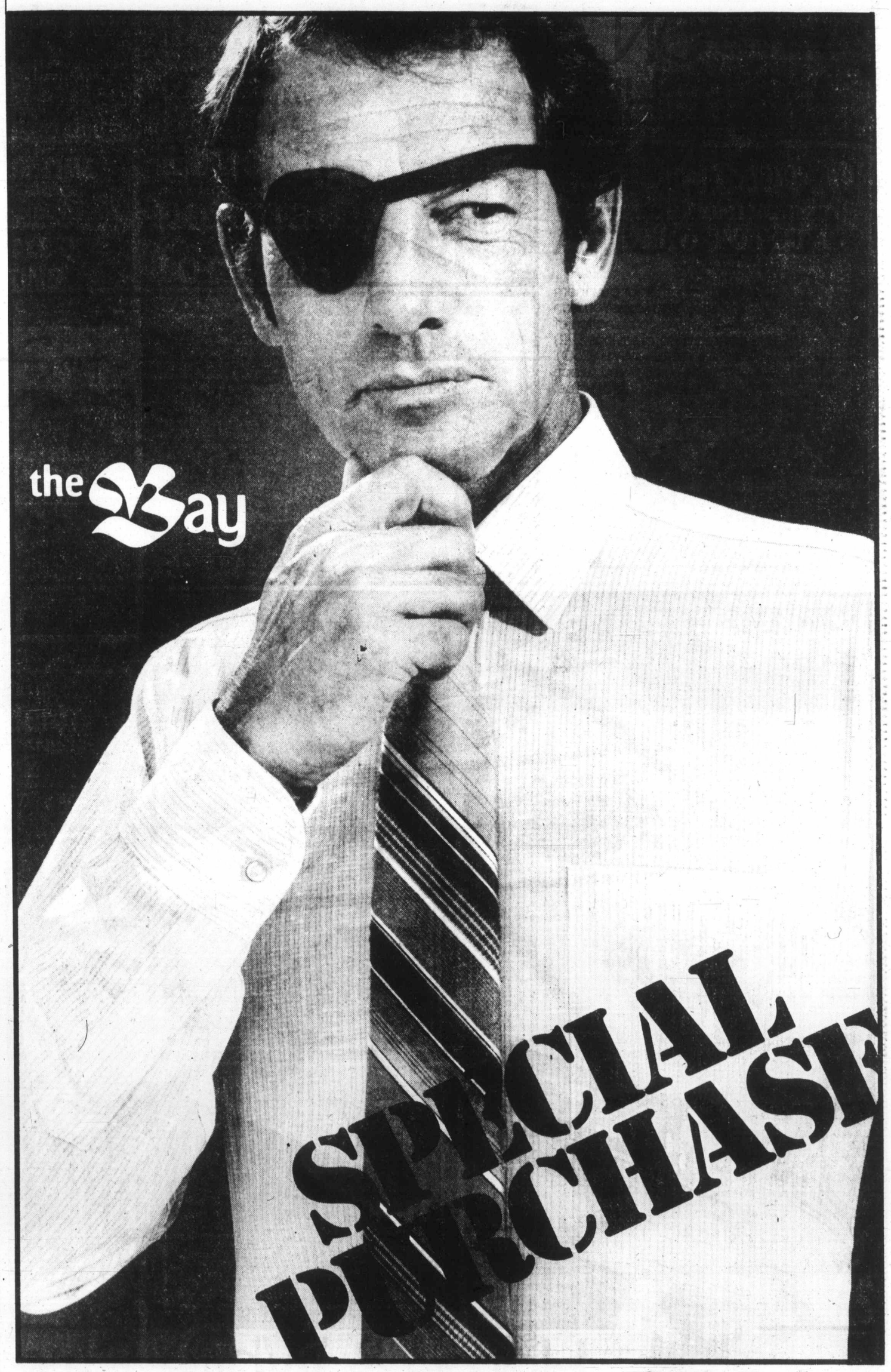

Show your Bay Shopping Card, Master Charge or Chargex/Visa.

Hudson's Bay Company

DISPUTE HOPES LINGER

The chief bargainer for 800 B.C. building contractors is hopeful of reaching a settlement within the next several days with 17 unions and avoiding a province-wide shutdown of the construction industry.

But just in case the stalemate isn't broken, Chuck McVeigh expects the industry to be both ready and willing to initiate the shutdown itself.

McVeigh, president of the Construction Labor Relations Association, seems convinced a vote by the contractors will favor a lockout. At the same time, there seems little doubt the unions will show strong support for strike action when their voting winds up Thursday.

The results of both the lockout and strike votes are to be released Friday.

The key issue on which CLRA would be willing to shut down, says McVeigh, is the demand by the unions for a common affiliation clause which he says would allow tradesmen to walk out over the presence of unions not affiliated with building trades.

The B.C. and Yukon Building Trades Council, umbrella body of the 17 unions and 45,000 tradesmen involved, has said the clause is wanted as protection against the use of non-union workers.

Roy Gautier, president of the building trades council and chief union figure in negotiations, could not be reached Saturday for comment.

Another major issue is the rejection of the CLRA package offer of another $3.15 an hour over two years on an average rate of $15.07. McVeigh says the wage and benefit increases constitute the biggest offer anywhere in Canada this year in the construction industry.

The last contract expired April 30.

McVeigh says he expects to arrange a bargaining meeting with the unions before the vote results are released.

the Bay

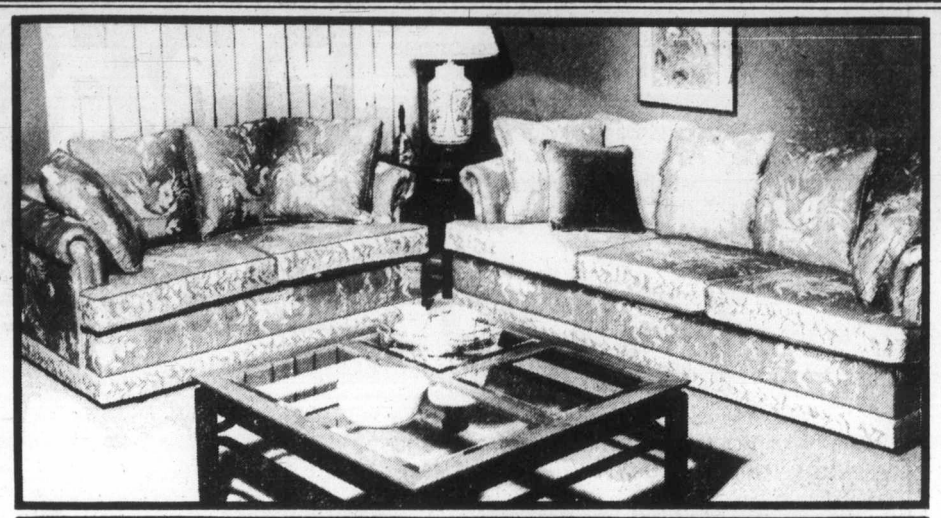

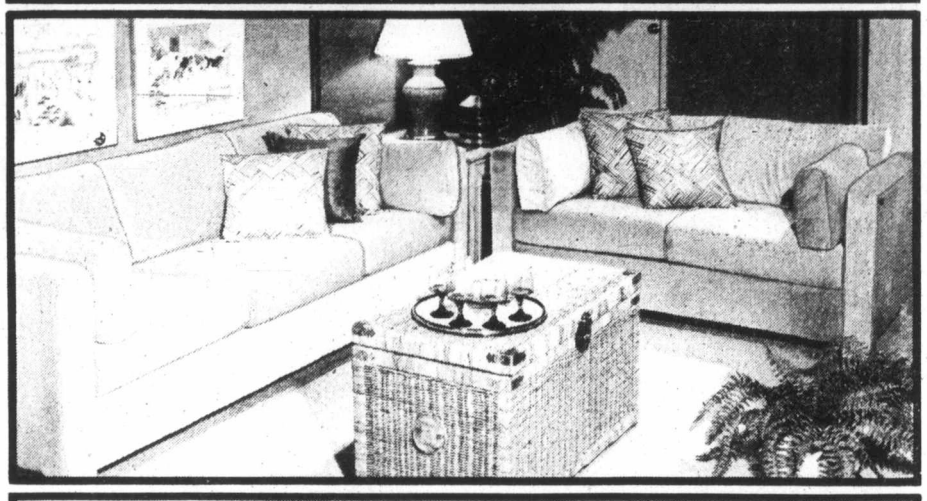

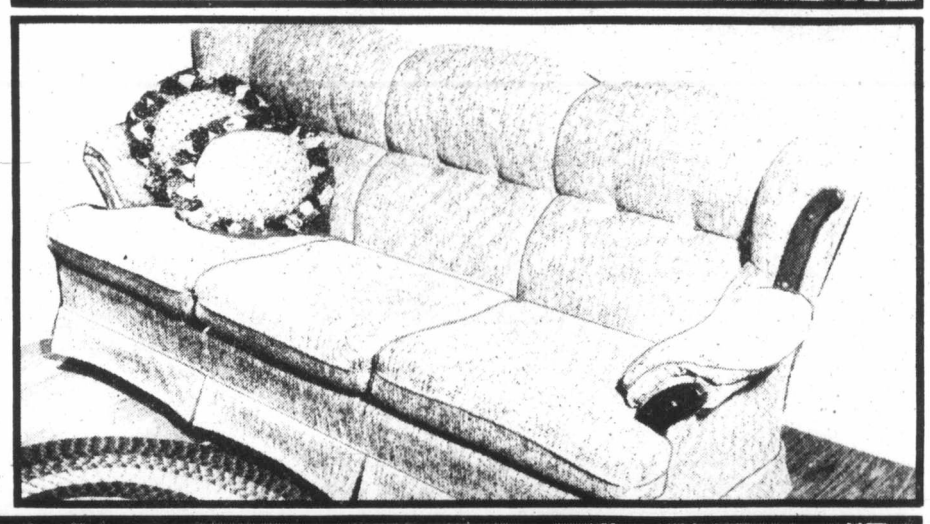

SAVE $222 ON A MATCHED LOVESEAT AND SOFA

Buy them together, or buy them separately. Either way, you save! You can even choose a combination of two loveseats (total savings $172) or two sofas (total savings $250). Whichever of our three styles you select, you'll get great value.

For the traditional decor
Elegantly designed and beautifullly finished, our quality crafted traditional group features tailored cushions and rolled arms, for a relaxed, yet luxurious look. Available in a subtle blue and beige pattern suitable for most color coordinated rooms.

For the contemporary interior
Our matching tuxedo style sofa and loveseat group brings a clean, handsome look to your contemporary decor. Upholstered in a deep, rich taupe color velvet, both pieces offer deep seating comfort enhanced by loose back cushions.

For the country casual home
Give your home a warm, colonial look; choose the high-back, cushioned arm comfort of our country casual group. This matching sofa and loveseat set is upholstered in durable brown and beige fabric, for years of wear.

Loveseats, our reg. $595. Save $96
Sale $499

Sofas, our reg. $725. Save $126
Sale $599

Furniture, Downtown Vancouver (fifth), Victoria and at or through all Bay stores in B.C., except Kamloops, Penticton and Trail

Prices in effect until Saturday, August 9, while quantities last.

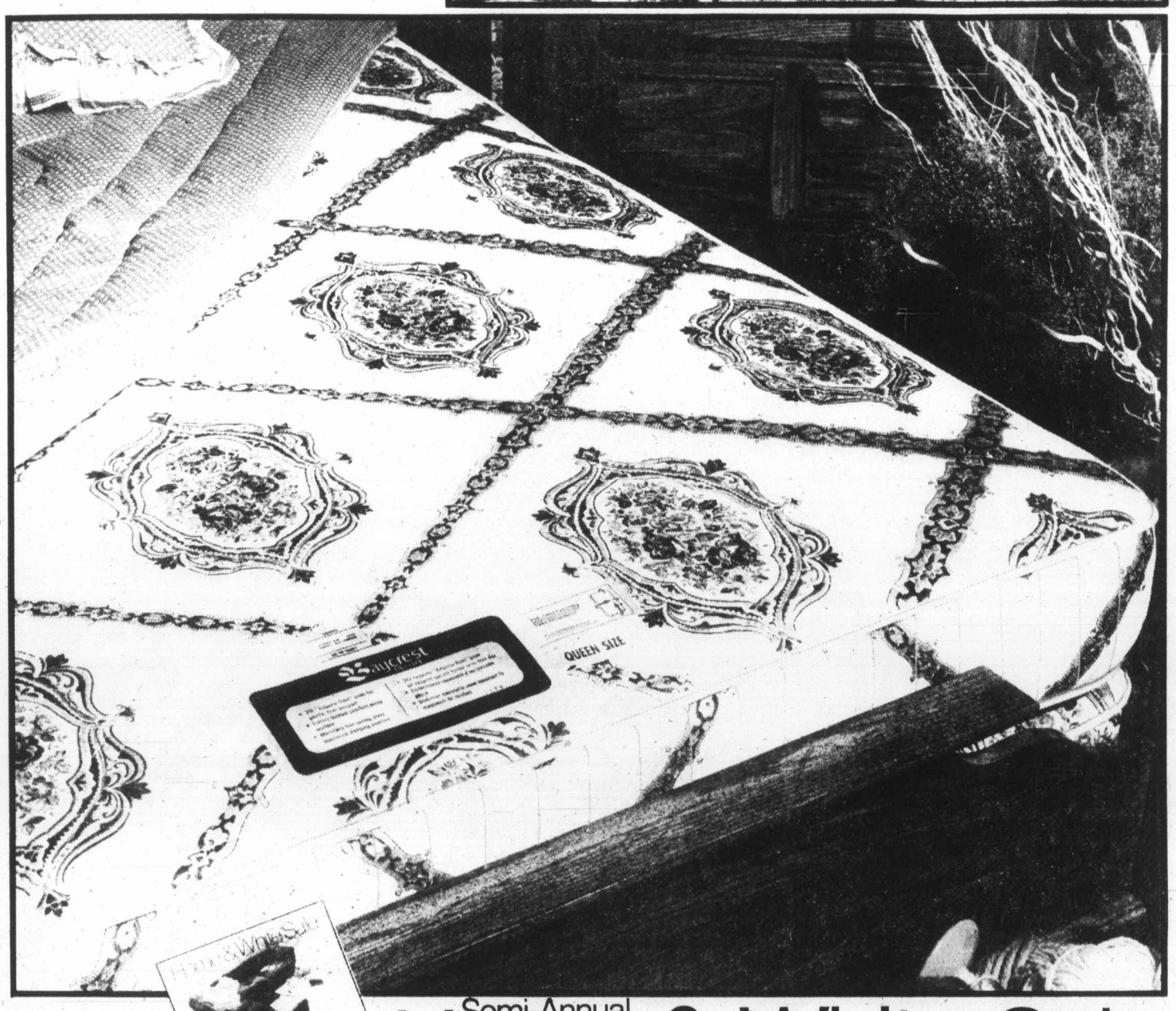

20% OFF BAYCREST DELUXE BEDDING SETS

Comfort. Support. And long life. The three most important features you look for in bedding are built into every Baycrest Deluxe bedding set.

This quality bedding offers 312 Adjusto-Rest coil construction, for support that moves with your body. There are also prebuilt borders for firm side wall support. For extra comfort, our bedding sets feature white felt and sisal padding, with foam quilted to durable ticking.

Choose from three sizes, including:
3/3 twin set. Our reg. $300 **Sale $239**
Mattress or box spring. Our reg. $150 **Sale $129**
4/6 double set. Our reg. $370 **Sale $299**
Mattress or box spring. Our reg. $185 **Sale $159**
5/0 queen set (shown). Our reg. $439 **Sale $349**

Also available:
All steel bed frame, adjusts from 3/3 to queen size.
Our reg. 34.95 **Sale 27.99**

Sleep Shop, Downtown Vancouver (fifth), Victoria and at or through all Bay stores in B.C.

Semi-Annual Home & White Sale

Look for our 40 page color Home Fashion Event flyer. It's full of great living ideas.

Hudson's Bay Company

INSIDE

SPORTS

Calling it his "best match" at Wimbledon, Bjorn Borg of Sweden, right, downed John McEnroe of the U.S. in a classic duel to win his fifth consecutive men's singles championship on the famed Centre Court. Page 13

Sandy Harper of Nanaimo shook off third-round nerves to capture his first B.C. Amateur golf championship, finishing five strokes ahead of two-time Canadian champion Doug Roxburgh of Vancouver at Castlegar. Page 12

Michael's Glory, a speedster from Alberta, established a track record for harness racing at Sandown by covering the mile Invitational in 2:00 2/5. Page 12

PROVINCE

Canada has pussyfooted too long over fishing agreements with the U.S. on both coasts, says NDP fisheries critic Ted Miller of Nanaimo-Alberni, who wants the deals tied to energy agreements. Page 26

With B.C. deciding against funds for the education section of Planned Parenthood of Victoria, it is feared that teenagers will suffer with unwanted pregnancies, an official says. Page 36

Hopes are still alive of averting a strike or a lockout which could cripple B.C. construction. Fresh talks are expected this week—as are the results of strike and lockout ballots. Page 52

ISLAND

Two provincial ministries— health and environment—are still hunting for clues in a mysterious pollution case in Glenora area near Duncan, where traces of lead have been found. Page 11

ENTERTAINMENT

The *Summer Smile Show* needs a dose of salts, critic Jim Gibson believes. He says he expected corn and slapstick but found the show under-rehearsed and some of its dancers geriatric. Page 23

Mick Jagger of the Rolling Stones believes the group's 20 years of success is "riding out" music trends, but the act is getting old and the Mick looks bored. Page 27

OPINION

When Premiers Bennett and Lougheed and their cabinets meet Friday, it could be remembered as the day the West started down road to separatism, says Jim Hume. Page 5

FEATURES

From a dragon for Wales to a lion for Scotland, motifs adorn stamps representing countries of the United Kingdom. Stamp Packet, Page 10

IN THE ISLANDER

Ernie Johnson's sporting goods store in Nanaimo looks as though it has been there forever, which is not far from the truth; home astronomer Jack Bellavance has developed his own theories of a steady-state universe.

INDEX

Background	5
Backstage	27
Books	22
Bridge	36
Business	6-9
Checkmate	21
Classified	37-49
Comics	24
Crossword	36
Editorials	4
Entertainment	27
Living	18-21, 25, 26
Names in the News	51
Off the Record	29
Outdoors	18
Reporter's Notebook	11
Sounds Around	29
Sports	12-17
Stamp Packet	10
Travel	32-35

Island edition

109 Ingram Street
Duncan

The Sunday Colonist.

Vancouver Island's leading newspaper since 1858

No. 175 — 122nd Year · Victoria, British Columbia, July 6, 1980 · ★ 25¢ Daily, 30¢ Sunday

Cloudy, high 18

Weather Details on Page 2

Gutsy trio whips Pacific, typhoon

Almost run down by ship in fog, they're glad to be safe in harbor

By STEPHEN HUME
Colonist staff

A 34-foot yacht appropriately named *Hige* (mustache) arrived in Victoria Saturday after a trans-Pacific journey on which it was buffeted by a typhoon and nearly run down by a fog-blinded Chinese freighter.

The three young Japanese men—mustached and bearded, hence the name *Hige*—who built and navigated the red, reinforced-concrete yacht seemed quietly impressed with their safe arrival at the Inner Harbor after a 49-day journey that has only just begun.

They will eventually sail to the South Pacific before they return to their home town of Kumamoto next July.

Hideyuki Anraku, the skipper, is a yacht technician by trade. Koji Kukino, the engineer, is a truck driver. Ryosuke Mandokoro, the chief cook, is a bartender. All three have been best friends since junior high, they said.

HOW COMMON IS A PACIFIC crossing in a 34-footer? John Graeme of the Victoria Yacht Club said Saturday: "It's gutsy. G-U-T-S-Y. There's no doubt about it. It happens, but not every day. Bad weather can really move you around, and you don't have enough room to carry the liferafts you'd like to. It deserves all the medals, really."

Speaking through a Japanese interpreter, the three men, all 24 years old, said the typhoon almost swamped them, hitting a few days after they had left Nishonomiya, Hyogo.

"There was a lot of rain, and very rough seas. We were almost swamped. Our rudder was damaged, but we used an emergency rudder, and when the weather calmed down, we repaired it," Anraku said.

Their most dangerous moment occurred near the International Date Line when a 5,000-ton Chinese freighter loomed out of the fog "and missed us by about 30 feet."

KUKINO WAS PLAYING his guitar by a window. He saw "a big grey something," and a Chinese character, and the men realized the freighter was too near for them to change course.

It was only after the danger had passed that they began to shake, they said.

—Colonist photo by Alex Barta

Kukino, left, Mandokoro and Anraku relax aboard well-tested yacht in Inner Harbor

The three men had seen other vessels during their journey, among them Japanese and Korean fishing boats from which they obtained fresh fish and vegetables.

They ran out of fresh greens after two weeks, and ate mostly rice, instant noodles, crackers, cookies and canned food.

What they really crave now are fresh vegetables and meat, they said.

To keep themselves amused on days when there was little to do, they played three-handed bridge, or played the guitar, or read some of the 40 books they brought, or wrote in their notebooks and studied English composition.

THEY ALSO TROLLED for tuna and once, while casting, caught a seagull by mistake.

There was no liquor on board, and when they crossed the date line they celebrated by cooking a traditional rice dish and drinking juice.

The trans-Pacific journey was an ambition they fulfilled by working hard after graduating from senior high school and saving about seven million yen.

About five million yen went toward building the *Hige*, and two million for travel expenses.

The three men saw enormous sunfish swimming near the surface of the water, and dolphins swimming alongside. They said they saw sharks off Vancouver Island, but didn't go swimming during the crossing anyway because the water was too cold.

Anraku said he wanted to see a whale but didn't.

They plan to stay in Victoria for about three days.

Anraku and Kukino have fiancees in Japan, and Mandokoro has a girlfriend. They haven't spoken directly to their girls or their families since they left Japan, but have been in radio contact with a friend who passed along their messages.

FROM VICTORIA, THEY PLAN to sail to Seattle and then to Vancouver. From there, they plan to sail to San Francisco, then Hawaii, Tahiti, New Zealand, Australia and in July, 1981, they will return to Kumamoto, their home town.

Why are they making the journey?

"It's difficult to explain," Anraku said. The three decided to make the sailing 10 years ago, when they had become friends.

Shah worsens, U.S. accused of death plot

CAIRO (AP) — The exiled shah of Iran, weakened by cancer and battling a typhoid infection, has been placed in intensive care again following an apparent deterioration in his condition.

Tehran Radio carried the report Saturday night, then said U.S. President Carter had set a plan in motion 10 days ago to kill the former shah so he could then ask for the return of the American hostages in Iran and assure his own re-election.

"He is certain no one will try to find the person responsible for the death of a man who has cancer," the said.

Islamic leaders in Iran have said the shah's death would not mean automatic freedom for the 53 Americans.

A medical bulletin issued by the specialists treating Mohammad Reza Pahlavi in Maadi military hospital said he was "under medical control."

Medical sources independent of the team of physicians treating him but familiar with his case said this was an indication his condition had become "more serious."

The bulletin mentioned the 60-year-old shah's previous two operations in the same hospital but did not refer to an operation earlier in the day reported by hospital sources. There was no official confirmation that the shah underwent a second unannounced operation in less than a week.

But other sources on the shah's medical team said doctors rushed Pahlavi into the operating room at dawn for the two-hour procedure. The medical sources said Saturday's operation was "much less critical" than the previous one.

In Tehran, about 2,000 women dressed in black took to the streets Saturday to protest Iran's Islamic dress code and received a promise of action from President Abolhassan Bani-Sadr.

The women, mostly middle-class, braved taunts and insults from male counter-demonstrators outside the president's office in central Tehran.

"Death to the foreign dolls," chanted the men.

Don't sweat it: T-shirt for lazy

MONTCLAIR, N.J. (AP) — For lazy people who want to look as though they could run a marathon, Danya Padilla has designed a grey T-shirt with convincingly wet-looking sweat marks under the arms and down the front and back.

"Lots of people want to look like jocks, but they hate exercise," she says, adding, "You can avoid being hugged by Aunt Bertha, and muggers will assume you're either too strong or too fast for them."

Turk clashes claim 17 lives

ANKARA (Reuter) — At least 17 people died Saturday in one of the worst single days of political violence in Turkey this year, state radio reported.

Eleven of the deaths occurred during clashes between leftists and rightists in the northern town of Corum where military sources described the situation as "extremely tense."

About 1,500 people have died so far this year in left-right clashes.

Saturday's deaths in Corum occurred in the streets despite a 24-hour curfew imposed after four people died in similar clashes Friday.

Mines rip rebels

PESHAWAR, Pakistan (AP) — Soviet helicopters have dropped anti-personnel mines in Afghan mountain passes near the Pakistani border, inflicting casualties on Moslem rebels, the spokesman for a group of insurgents said Saturday.

"There have been some casualties, but no complete figures are known yet," said Najibullah Lafraie, a spokesman for the Afghan Jamiat-Islami organization based in this northwestern Pakistani city just east of the Khyber pass.

Change in MPs failed

- **Trudeau not the man for West. Page 25**
- **Ottawa may tax all energy forms. Page 25**

WINNIPEG (CP) — Progressive Conservative leader Joe Clark turned down a suggestion by the Liberal government to institute proportional representation in Canada, Prime Minister Trudeau said Saturday.

Trudeau said that soon after the Feb. 18 election, he asked the leaders of the two opposition parties to join him in revamping the makeup of the Commons.

The changes, he said, would have allowed each party to appoint MPs from regions where it fared badly during the election.

Trudeau disclosed the proposal during the weekend at a national Liberal policy convention.

The prime minister said he wanted the new system, traditionally called proportional representation, in effect for the current session of Parliament, but that Clark opposed the idea.

New Democratic Party leader Ed Broadbent was interested, Trudeau said during a question-and-answer session with the 2,000 convention delegates.

It was not immediately clear just how Trudeau would have implemented such a system. However, government house leader Yvon Pinard said he was sure "he would find a way to do it."

Such a system would have given the Liberals some needed MPs from the West and the Tories more MPs from Quebec.

The NDP would also have received some MPs, Trudeau said, adding jokingly that Broadbent needed some MPs "from everywhere."

Standing in the 282-seat Commons is Liberals 147, Progressive Conservatives 102 and NDP 32. There is one vacancy.

The Liberals have only two MPs from the West; the Tories have only one from Quebec and the NDP has none east of Ontario.

87 per cent oppose review of Trudeau's leadership

WINNIPEG (CP) — Delegates at the national Liberal party convention gave Prime Minister Trudeau an overwhelming show of confidence Saturday, voting nearly 87 per cent against holding a leadership convention.

Retiring party president Al Graham told the convention that of 1,817 ballots cast, 1,574, or 86.7 per cent, voted against a leadership review. There were 243 ballots in favor, or 13.3 per cent.

The last time the question was put to the party, in 1975, the vote was 81 per cent against a leadership review.

Protege next premier

HONG KONG (AP) — An independent Hong Kong newspaper says Zhao Ziyang, one of China's vice-premiers and a protege of senior Vice-Premier Deng Xiaoping, will take over as premier next month from Hua Guofeng.

The Chinese-language newspaper *Centre Daily News* says Hua has suggested the transition, and the shift will be formalized next month.

Hua is expected to keep his job as Communist party chairman.

The newspaper says the decision was a bid to avoid concentrating too much power in the hands of one individual so as to avoid the mistakes made by the late Mao Tse-tung during his last years as premier and Communist party chief.

In one of the frankest public discussions of Mao's tenure ever to appear in China's government-run press, the Communist party newspaper *People's Daily* said Friday that disastrous mistakes were inevitable when one man's disposition could sway a whole nation.

The Sunday Colonist.

THE ISLAND

Section Two/July 6, 1980/Page 11

Parksville gearing for big Pageant Days

Colonist correspondent

PARKSVILLE — Politicians and service groups will be well represented on the reviewing stand for the Parksville Pageant Days parade this month.

The pageant committee has invited MP Ted Miller, MLA Karen Sanford and Parksville Ald. Anton Kruyt to help judge the July 12 parade.

They may be joined by Major D. J. Breer of CFB Comox, who will take the salute; Harvey Adams, president of the Branch 49, Royal Canadian Legion; Cliff Leffler, chamber of commerce president, and the three Miss Parksville judges, Jacquie Howardson, Larry Schossler and Liz Sturton.

Other plans for the big Pageant Days festivities have also been tentatively set.

The action will kick off at 6 p.m. Friday with the start of the three-day invitational fastball tournament at the Community Park.

At the same time, the Lions' Bavarian Gardens will open for four hours.

The ever-popular Branch 49 Legion bingo also returns, with a 7:30 p.m. starting time.

The celebration resumes bright and early July 12, with the Kinsmen pancake breakfast beginning at 7 a.m. in the Kin Hut.

Then one of the major highlights of Pageant Days, the parade, takes over the downtown core, winding its way from Jensen Street to the Community Park. It starts at 11 a.m.

Kids will have lots of things to do, as a sand castle-building contest has been set for the Parksville beach at 12:30 p.m., while at the same time, rides, a moon walk, pie sale and a flea market will be going on in the park.

The Bavarian Gardens will open for another day at noon, and at 1 p.m. parade prizes will be handed out.

The novelty navel contest has been set for 1:30 p.m., but organizers say it still "may go belly-up."

The Miss Parksville contestants will display their talent in a dance routine in the Community Hall commencing at 5:30 p.m.

From there, the excitement will build as the girls take over the spotlight.

The Miss Parksville dance, featuring the music of Bill Cave and the Cavemen, starts at 9 p.m., with an interruption at 10 p.m. for the Grand March, and another at 11 p.m. when Karen Slaney will hand over her Miss Parksville title to the new queen.

The schedule for the final day, July 13, has not been completed, but some things have been confirmed.

The Kinsmen will be out whipping up hotcakes from 7 a.m. to 10 a.m., while the fastball teams will be finishing off their tournament.

The Bavarian Gardens wil be open for buiness again from noon to 4 p.m. to help slake the thirst of the many.

And at 2 p.m., a family tug-of-war has been scheduled.

Tickets for the Miss Parksville banquet and dance will be handled by pre-sale only, the pageant committee stresses.

Banquet tickets, at $15 per person, are available from the office of Doug Ruddell on 152 Morison Avenue, while dance tickets, at $5 per person, are being sold at the Parksville Fabric Centre, 123 Craig Street.

No tickets will be sold at the door.

Lead well below limits

Cowichan hunt for pollution yields no clues

By DEREK RHIND
Colonist correspondent

DUNCAN — Latest tests of well water at Glenora near here have produced little to worry about, according to the provincial health ministry.

Although traces of lead were found, ministry officials said these were well below allowable quantities and quite common for the area.

The latest results were obtained through samples taken from three wells in the Rowe Road area.

The testing was ordered following conflicting reports of pentachloraphenol (PCP) in a Rowe Road creek and toxic quantities of lead in blood taken from cows belonging to local farmer Ken Williams.

Meanwhile, the provincial environment ministry indicated at the weekend it was still awaiting results of water samples taken last week from surface water in the Glenora area.

Rod Mahrt, assistant to Environment Minister Stephen Rogers, told the *Colonist* it has already been established samples did not contain any PCP or fecal coliform.

He added that although the minister has given a "rush" priority to these latest samples, the provincial laboratory in Vancouver was still working on them.

However, the results were expected to be known by Wednesday, Mahrt said.

The minister's decision to place a priority on analysing the possibility of a chemical contamination at Glenora was made following accusations from Cowichan Valley Region Board chairman Martin Lukaitis that the minister was dragging his heels in investigating Williams' complaints of possible contamination.

"This was first reported May 4 and all we've been getting from the provincial government is the runaround," Williams told the region at its recent meeting.

Williams was speaking for a delegation of 21 Glenora residents appearing before the board to ask for its assistance in having their fears of contamination allayed.

The matter was first brough to Rogers' attention by the region, then by New Democrat Barbara Wallace, MLA for Cowichan-Malahat.

Wallace reaised the question of chemical contamination in the Glenora area by dropping an empty can of Bromite herbicide taken from the site of an alleged chemical spill, on her desk in the Legislature.

Wallace said the can was found near CNR property adjacent to the Williams farm.

She also produced samples of ouly water taken from the area.

She urged Rogers to move speedily with his ministry's investigation.

Rogers replied he would have the samples analysed as soon as possible.

Wallace said the oily water sample was taken from water near a MacMillan Bloedel machine shop in the same area.

Wallace also said instructions on the herbicide can, one of several in the area of the CNR siding, stated the can should be crushed and buried after use.

Meanwhile, Williams has penned his livestock and has taken them off fresh grass.

He has also been giving them well water since they became ill in May.

Williams also told the region that having to keep his cattle penned is costing him considerable additional expense for feed.

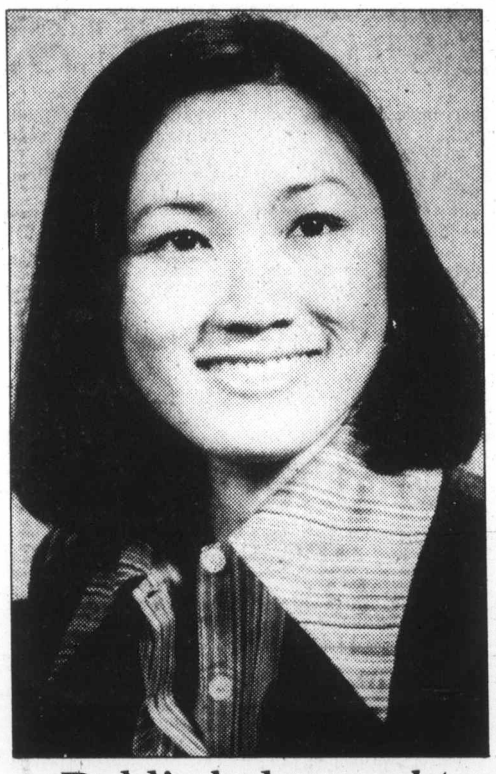

Public help sought

Duncan RCMP have released this picture of murder victim Suzanna Seto, 29, of Vancouver, and are asking the public to get in touch with the Duncan office in connection with victim's last 12 hours or so in the Duncan area June 2-3.

—Colonist correspondent

Double coverage

The way things have been going on Vancouver Island this summer(?), you can't really blame five-year-old Randy Bourne of Parksville for making sure she has double protection against another of many downpours which have been making our lives miserable, while sending tourists to the nearest pub to drown their sorrows and think of home sweet home.

Board seeks B.C. advice

DUNCAN — The Cowichan District Hospital board is concerned about a recent coroner's jury recommendation that the hospital upgrade its emergency procedures.

The board at its recent meeting decided to seek the advice of the hospital programs division of the provincial health ministry, concerning the jury's recommendations.

The jury, during an inquest into the Jan. 8 death of Elizabeth Kate Foster, 69, recommended the hospital have an emergency room doctor in attendance at all times.

Foster died at the hospital from injuries suffered in an automobile accident in a parking lot at Whippletree Junction, six kilometres south of Duncan.

Hospital administrator Ken Noton told the *Colonist* Friday that "following the board meeting July 2, we have asked the hospital programs division for any suggestions or advice they may be able to give us in this matter."

"We do get advance warnings after these accidents and there shouldn't be too much delay."

Although the hospital figures for emergencies range between 40 and 50 patients daily, Noton said the figures do not give an accurate caseload idea.

"It is not normal practice for a hospital of this size to have resident doctors," he noted.

"It's confusing to quote statistics of emergency patients as this includes everything from minor scratches to very serious injuries."

He added that everybody on duty at the hospital is available for the emergency ward.

In addition, when a patient is being taken to hospital by ambulance, the crew can radio ahead, giving more preparation time.

If it is at night and there is no doctor at the hosputal, one can be paged and be on the way to the emergency ward before the ambulance arrives, Noton said.

Noton said the hospital medical staff is also preparing a report on the jury's recommendations.

The inquest, held more than two weeks ago, was conducted by B.C.'s Chief Coroner William McArthur of Vancouver.

Good news for employment centre

PARKSVILLE — Outreach 69 reached for a little extra and got something in return.

The local employment centre appears to have won its battle for additional funding to keep the program going for another year.

Gil Wilcott, head of special program regional headquarters in Vancouver, has recommended additional funding for the centre, totalling $67,000.

Ann Klees, chairman of the Outreach board, said "it's not 100 per cent sure yet" but Wilcott's recommendations have never been turned down before.

The money will carry Outreach from August of this year. The former Conservative government provided funding for a six-month period starting in February.

District 69's Outreach is a rarity in the nationwide program, having received funding for more than the normal three years. The local branch opened in early 1977.

Elaine Van Horne, Outreach secretary, said 914 job placements were made in the last year.

She said the centre cannot afford to target itself at one group of people, such as welfare recipients, due to the size of the area.

"We feel we have to have a cross-section," she says.

Energy phantoms favorite game on Island

Reporters' notebook

ONCE OVER lightly, or should we say let's try it once more.

The Alberni-Clayoquot Region Board and that region's Flat Earth Society are still pursuing their energy phantoms.

Paced by the indefatigable Ald. **George McKnight**, the region still wants to know why the Island needs an extra transmission line and a natural gas line.

For the last time, B.C. Hydro projections are firm on saying we must have the new transmission line by 1982.

That's good enough for most of us, especially those who have been hit by power outages lasting as long as the 12-hour whopper in Ladysmith last winter.

For those it's not, there was also at least one B.C. Energy Commission study in the last few years, which reached a similar conclusion.

Then there was an energy ministry study completed recently, which differed slightly from Hydro's growth forecast of 5.7 per cent by calling it three-per-cent average growth in annual electrical energy consumption.

But hold it, another study has just been done by the staff of the Legislature's crown corporations committee, and the report claims B.C. Hydro's 5.7-per-cent growth projection is more realistic than the lower energy ministry figure.

And now our experts from the Alberni district led by the fearless McKnight on his charger are demanding still further figures.

Things must certainly be quiet on the regional front locally.

As for the natural gas line, one cannot see what's wrong with any private company bringing natural gas to the Island and competing against B.C. Hydro's electrical monopoly.

Those now using bottled types of gas—mostly commercial customers—are certainly achieving great savings.

Aren't Vancouver Island residents entitled to the same break, without going through yet another decade of studies and cries of disbelief from members of the Flat Earth Society?

OF INTEREST to some on Vancouver Island could be a recently-opened shop near the corner of Blanshard and Johnson in Victoria, dealing in roller skates.

It's called **United Skates of America**.

BELIEVE IT or not, there's a special July 12 kickoff for the big Nanaimo-to-Vancouver bathtub race scheduled for July 20.

This year's theme will be a salute to Australia, which is easy to understand since Aussies have been dominating the annual extravaganza in recent years.

And it is quite a sight to see all those craft surging out of Nanaimo harbor the morning of the race and heading for Kitsilano Beach and the big bell which has to be rung by all competitors who finish.

Quite an event, especially the night before the big race.

Gambier Island tries to fight back

Canadian Press

Gambier Island trustee Elspeth Armstrong called Friday for a moratorium on mineral exploration and major industrial, residential and recreation developments in Howe Sound.

She said the moratorium should remain in place until guides have been established for future development of the area.

Ms. Armstrong, Gambier's representative on the Islands Trust, was commenting on a study of Howe Sound by the provincial Environment and Land Use Committee.

The study, started in 1978, gives details of all proposals for the area but makes no recommendations.

"It's a comprehensive report and a good base from which to proceed," said Ms. Armstrong, who is leading a public drive against a proposed open pit mine on Gambier.

She suggested the government establish a commission to draw up guides for development of Howe Sound, the commission should hold public hearings and the government should be bound by its findings.

Ms. Armstrong said opponents of the copper-molybdenum mine on Gambier will soon be delivering 12,000 pamphlets to the public explaining their views and inviting visitors to the island.

Your WAREHOUSE FOOD STORES

"Where the Overhead is Low... and You all Save Dough!"

OPEN SUN. 10-6, MON., TUES. 'TIL 9

Prices Effective Sun., Mon., Tues.

We Reserve the Right to Limit Quantities WHILE STOCK LASTS ONLY

★ 3475 QUADRA ST. Your No. 1 Store
★ 3400 TILLICUM, Burnside Plaza
★ 877 GOLDSTREAM, in Langford

FRESH GROUND BEEF Regular 100% Beef LB. 97¢

CORNISH GAME HENS FROZEN UTILITY EACH 1.49

SIRLOIN or WING STEAK Grade A, grain fed beef LB. 2.99

PICNIC SHOULDER PORK LB. 79¢

NIAGARA FROZEN ORANGE JUICE CONCENTRATE 12-OZ. TIN 69¢

NO. 1 IMPORTED WATERMELON WHOLE, LB. 15¢

McCAIN FRESH FROZEN GREEN PEAS 2-LB. POLY BAG 79¢

MAZOLA 100% CORN OIL 2-LITRE BTL. 3.19

JAVEX SCRUB 'N SHINE 500 ML 1.49

JAVEX BLEACH FOR THE UNBLEACHABLES 1.2 kg. 2.69

NABOB COFFEE Regular or Drip LB. 2.99

GOOD HOST ICED TEA MIX 24-OZ. 1.99

It's luxury and just a bit late

By PAUL BENNETT
Colonist staff

The first phase of the 64-unit luxury condominium project on the former Victoria Riding Academy site on Cedar Hill Cross Road is just about complete—nearly four months behind schedule.

Although six units in the 34-unit first phase of Uplands Estates are already occupied, no occupancy permits have yet been issued by Oak Bay municipality.

Building inspector John Elsdon said the occupancy violation "is not something which is condoned by the municipality."

BUT ELSDON ADDED Oak Bay understood the problems faced by the developers, Jim Hartshorne Construction Ltd., in that they had made commitments to purchasers for occupancy on a certain date.

He added that occupancy certificates would not be issued until certain changes were done by Hartshorne to bring it into line with the contract specifications between the developer and the municipality.

Among them were improvements to ventilation, upgrading of the shake roofs on the townhouse-style project, and hand rails on stairs.

Elsdon said a consultant had been hired to ensure the shake roof met the requirements specified under the contract between the municipality and the developer. "We expect that to be completed by the end of the month."

OTHER PROBLEMS that cropped up during construction included inadequate firewall separation between units and minor structural design deficiencies in relation to the National Building Code.

These had been or were in the course of being brought up to standard "and we are confident the developer will meet all his commitments," Elsdon said.

"We are not really perturbed," over the delays in getting the finishing touches done.

"The problems encountered with this project are no better and no worse than on other major projects," he said.

The problems over occupancy dates do not rest entirely with the development company, whose officials are reluctant to talk about it publicly.

But the *Colonist* learned Hartshorne believed it would be given construction drawings when it signed a contract to purchase the property Dec. 21, 1978 for $1.25 million.

Instead, the drawings were largely conceptual, and this alone set back the construction schedule more than a month.

The rush to get construction drawings ready so work could begin may well be partly to blame for what Oak Bay inspectors saw as deficiencies during building work and on the finishing touches.

IN THE MEANTIME, plans for the 30-unit second phase of the development have been ordered to be revised, delaying a start on construction on that section at the western end of the nine-acre site.

Friday afternoon, a *Colonist* reporter and photographer met Hartshorne and Dale Tiffin, sales agent for Thomas Hartshorne Inc., sole agents for the project, and inspected several units.

The construction and finish all seemed to be first-rate.

Tiffin explained that the units—ranging in price from $145,000 to $180,000 depending on size—were designed to appeal to "empty-nesters," couples who have no young children and most of whom live in Victoria for only part of the year.

That was the reason for the six-foot brick fence surrounding the project (a controversial barbed-wire fence erected at the inception of construction will be removed within a week), and for electronically-controlled entrance gates.

"For this type of clientele, security is a major concern," he said.

Consultant has been hired

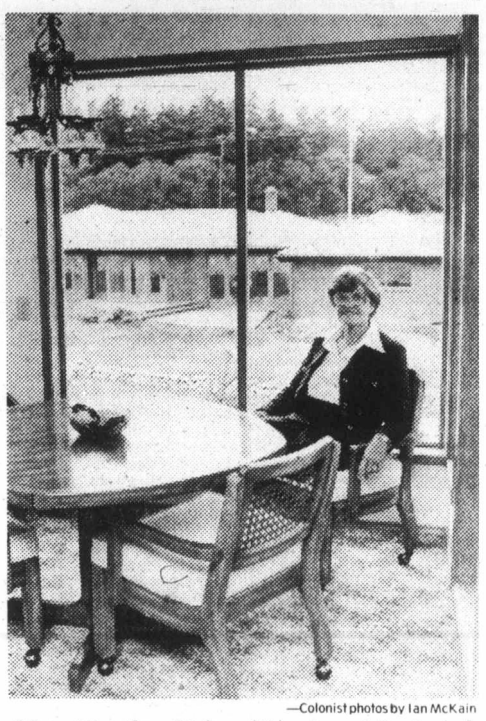

—Colonist photos by Ian McKain

Mrs. Westley Rabey likes breakfast nook

TIFFIN SAID ALL the 34 units in phase one were already sold or optioned, with buyers coming from many parts of the world. Five or six units in the second phase have also been sold already.

All units have at least two bathrooms with up-to-date facilities such as Jacuzzi baths, heat-circulating fireplaces, wet bars in separate dining rooms, sunken living rooms, and enclosed decks, all with a view of either the Uplands Golf Course or an artificial landscaped lake.

"We also offer custom finish options to purchasers who want, say, stonework rather than brick-faced fireplaces," he said.

ALTHOUGH SHE WAS still in the process of moving in—and the fireplace was obviously about to be re-faced, at least one occupant, Mrs. Westley Rabey, wife of a Calgary oilman, was ecstatic about the way the couple's 2,100-square-foot top of the line unit had turned out.

Mrs. Rabey said she had chosen most of the finishing touches—including hand-rubbed maple hand rails, maple cabinets and maple-faced kitchen appliances—as part of the purchase contract.

She and her husband look on the condominium as a sort of weekend retreat, "a place to get away from it all," she said.

Other purchasers include a prominent Victoria funeral home director, a couple from Saudi Arabia whose children go to private school in Victoria, and a man from Mexico City who believes Oak Bay is perhaps a better place to live now that the Mexican capital has become overcrowded and polluted.

Take over Trial Islands urges Oak Bay mayor

Oak Bay should apply to the provincial government to incorporate the Trial Islands within its boundaries, Mayor Douglas Watts said Friday.

In an interview, Watts said the two rocky islets—which are owned by the crown in right of the province—currently are administered by the View Royal electoral area.

He said the object of Oak Bay council applying to bring the islands within its jurisdiction was basically so the municipality would have control over zoning and land use on the islands, which are within a few hundred yards of the southern boundary of Oak Bay.

They are unoccupied apart from a lighthouse keeper and his family, and a radio station broadcast transmitter.

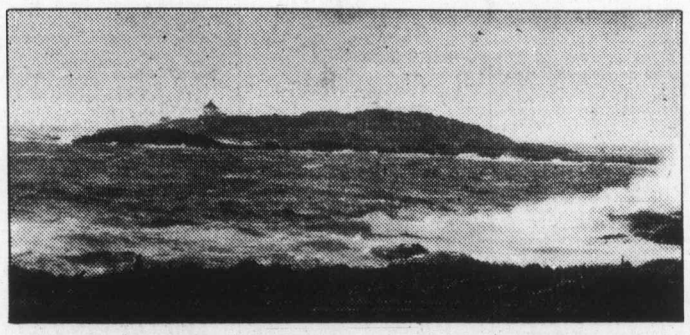

Trial Islands: Oak Bay's offshore right?

Municipal staff members have been instructed to investigate what channels the municipality could go through to annex the islands.

Asked whether proposals to use the islands for pumping or treating sewage were behind the move, Watts said current plans call only for a new outfall into Enterprise Channel at McMicking Point.

But there was a possibility that down the road a treatment plant might be considered, he said.

Watts said "you would have to be careful with what you did on the islands because they are ecologically fragile and harbor plants, birds and insects not found in other places."

But he dismissed recent suggestions—a renewal of a 1977 engineering proposal to put a pumping station and outfall on Little Trial Island—as being unsound.

"We'd still need an outfall to cope with heavy flows or during a power outage," he said.

The Islander

The Sunday Colonist.

Victoria, B.C., Sunday, July 6, 1980

Long Beach, in Pacific Rim National Park, from Wickaninnish.—Photo by Gary Green.

MAD GIANT of Nechako —pages 4 and 5

STORE with a history —pages 8 and 9

HOME Astronomer —pages 10 and 11

PROSPECTOR BILL BROWN

Fifty-three Years In Barkerville

April, 1925 marked the highlight of a lifetime for 86-year-old prospector Bill Brown of Barkerville.

It was then that Brown, "a continuous resident (of Barkerville) without a single visit 'outside' for 53 years," made history, and news, by seeing his first moving picture show in Quesnel.

"The actors and actresses were there on the stage," Brown marvelled, "just as if they were there in real life, only they were not there at all."

The guest of long-time Cariboo resident and historian Louis Lebourdais, Brown said that he had not realized that such a thing was possible.

FOR MORE THAN half a century, he had been almost out of touch with the world beyond that of Barkerville and vicinity. Ever since his arrival, in the spring of 1872, the six-foot-tall, white-bearded miner had picked and panned a living from the once-rich creeks in this region.

He had reached Quesnel by canoe, he told Lebourdais, then walked the remaining 60 miles to Barkerville.

A veteran of the Skeena and Omineca diggings, the Ontario native was content to spend the rest of his days on the various creeks around Barkerville.

Actually, he had ventured "outside" once, shortly after the turn of the century, when he had made it as far as the Australian Ranch, 21 miles below Quesnel. The stretches of open country there had reminded him "how like old Ontario the country looked, so different to the hills and mountains around Barkerville."

And that, according to his interviewer, was as close to being homesick as he ever became; he immediately returned to Barkerville.

TO SUPPLEMENT his income as a prospector, Bill served for many years as canyon-tender in the Devil's Canyon; it was his duty to clear the road of snow and it was said that, in the 40 winters men had been stationed there, there had been "none to equal him." In fact, Bill Brown was a one-man road-clearing crew. With a specially-made shovel, he was said to have resembled a "steam rotary in action." Some winters he kept the road clear between Cottonwood House and Barkerville. With a horse-drawn sleigh, he drove from one snowdrift to the next, levelling each with his custom-made shovel.

However, despite his "John Henry" efforts, progress, in the form of Harry Moffat, won the snow-clearing contract with a "snow-roller." Bill had then retired from the road and prospected full-time.

THIS WAS THE hardy individual who spurned the comforts of civilization, and who did not see his first movie until 1925, when he was 86 years old. With Lebourdais he strode into Elliott's Theatre in Quesnel, and attracted the notice of all present. "All eyes were upon him," Lebourdais told the Vancouver *Province*, "for he is a splendid figure of a man, straight, broad-shouldered, standing almost six feet and with his flowing white beard reaching far down upon his chest."

During the movie a young school teacher seated ahead of him wept during a tender scene in *The Light That Failed*. Brown laughed, but not in ridicule; as his host pointed out, "he is not built that way." Rather, he laughed from sheer enjoyment.

After the movie, the old prospector sincerely thanked his host for the evening: " . . . I'll not forget your kindness for a long time and this will give me something to think of for years. I fancy I will not sleep much tonight."

EARLY THE NEXT morning, Brown headed for Barkerville — on foot — declining to take the "stage." By the time the bus reached Beaver Pass, at noon on the second day, he had been there an hour. On the third morning, well before sunrise, he resumed his journey on snowshoes by cutting cross-country, over the divide at Dragon Creek Mountain, to his cabin on New Creek. There, he worked alone on a tunnel he had started the year before.

Earlier, Lebourdais had asked him if he planned to attend the Pioneers' Reunion in Vancouver. "No," he had replied. "I'd like to go, but I haven't time.

"You see, I thought I was only 82 years old, but last summer I got a letter from my sister in Westport and she tells me I'm four years older than that, so I have to hurry now in order to get my work done while I am able."

ALTHOUGH HIS prospecting and road work apparently had enabled him to retire in comfort, Brown could not retire; the splendid air and climate of the B.C. Interior, "coupled with hard work," he said, had kept him feeling young. Thus he continued to live in Barkerville, where he was guaranteed "an abundance of both."

Seven years later, the ancient miner again made news: "Bill Brown, 88 (sic) Barkerville's oldest working prospector, a resident there since 1872, is recuperating from the effects of injuries received when snow and ice from his cabin roof, on Jack-of-Clubs Creek, fell on him," reported the *Colonist*.

"Unable to stand upright, owing to injury to his back, he lay on the cabin floor for a week before anyone became aware that he was in distress . . ."

FORTUNATELY, neighbor Bill Sparling passed his cabin while back-packing to his own claim. Intrigued by the cabin's silence, he investigated. Inside, he found Brown "gathering fuel on his hands and knees. For a week he had lived on a diet consisting chiefly of sugar. A rust-eaten stovepipe prevented the stove from drawing, and he had been unable to prepare proper food."

The cabin was filled with smoke, Bill's eyes were bloodshot, his long, white beard was smoke-stained, and his skin was the color of "Indian-cured buckskin." Yet he claimed to be none the worse for his week-long ordeal, and announced his intention to resume working his claim when the snow melted away.

Nevertheless a party of miners snowshoed into his lonely cabin and hauled him out on a hand sleigh.

TWICE DURING the next four years Bill experienced fires in his stovepipes; not until he installed a new "Klondike" chimney was he able to enjoy a full night's sleep in his bed. Afraid of fire, he had slept for two years in an old chair made of planks, fully dressed, rather than chance being caught in bed in his underwear.

Far more deadly than fire, he declared, were the new-fangled "gas-buggies" which had made their appearance in historic Barkerville. During his rare visits to town he preferred to navigate the back alleys rather than chance an encounter with a murderous car.

"Partly from fear of being run down by autos, and also because he considers he can best conserve his strength . . . by staying close to his cabin," Bill did not enjoy his 1935 Christmas dinner in Kelly's Hotel.

THIS MARKED THE first time in 60-odd years that he had missed Christmas dinner at Kelly's. But he did not go without his turkey and trimmings, friends and neighbors delivering these to his cabin.

Three years later, at the golden age of 99, Bill Brown, Barkerville's oldest working prospector, crossed the gravel bar and was history.

By T. W. Paterson

BARKERVILLE, YEARS AFTER ITS HEYDAY . . . by this time old Brown was afraid to walk its main street for fear of meeting a "gas-buggy."

bees
not t
and
tin p
quit

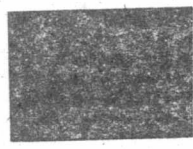

I don't kn
the Anglo
called July
***Lida*" — "th**
mild month'
they termed "
mer mild mon
that's rea
enough. But
nothing reaso
all about these
ing days. The
you wish
month's midd
good hard ra
St. Swithin.

The bees wouldn
They weren't happy
cold spring, though I'
the early flowers la
beautiful. The garde
rock on Cortes Islan
an Easter card for
sythia was our sun,
our moon. In moss a
nies I found tiny blu
white blooms that
seen here before and
of all.

AT FIRST DAY
July morning it fee
spring again: cool a
scented. Every now
come across a bee
bee balm or borage.
can stroke a plus
evoke only a sleepy
sounder slumber. To
will dry the dew a
again.

I have been ask
once if I had ever
who had "told the
their "owner" died
On a never to be f
sion I met a very
Cumberland, Engl
"lifted the skeps" t
her grandfathe
"They're content,"
father, "that you
farm."

"And if they
told?" I asked her.

"Oh, they would
skeps."

"And if they h
your father to run t

"They would hav
but that didn't
often."

"A swarm of bees in May is worth a load of hay, a swarm of bees in June is worth a silver spoon, a swarm of bees in July is not worth a fly." So immediately I think of a hot, hot July day and I careening through a farm copse while beating madly on a tin pan. It worked too. The bees didn't swarm — and I didn't quite melt away.

Who Would Believe It?

I don't know why the Anglo-Saxons called July *"Aftera Lida"* — "the latter mild month". June they termed "the former mild month" and that's reasonable enough. But July — nothing reasonable at all about these blistering days. They make you wish for the month's middle and a good hard rain from St. Swithin.

The bees wouldn't like that. They weren't happy with our wet, cold spring, though I've never seen the early flowers larger or more beautiful. The garden at Channel rock on Cortes Island looked like an Easter card for weeks. Forsythia was our sun, erythronium our moon. In moss and rock crannies I found tiny blue, yellow and white blooms that I had never seen here before and that was best of all.

AT FIRST DAYLIGHT of a July morning it feels almost like spring again: cool and fresh and scented. Every now and then I come across a bee napping near bee balm or borage. That is when I can stroke a plushy back and evoke only a sleepy snuggle into sounder slumber. Too soon the sun will dry the dew and all be heat again.

I have been asked more than once if I had ever known anyone who had "told the bees" when their "owner" died. Yes, I have. On a never to be forgotten occasion I met a very old lady in Cumberland, England, who had "lifted the skeps" to tell the bees her grandfather had died. "They're content," she said to her father, "that you shall have the farm."

"And if they had not been told?" I asked her.

"Oh, they would have left the skeps."

"And if they hadn't wanted your father to run the farm?"

"They would have left then too, but that didn't happen very often."

SKEPS WERE the oldtime hives that were made of plaited twigs or osiers, straw or even wood, and placed in boles for shelter. These were rectangular recesses in stone walls. Later they sheltered lambs or were put to all sorts of mundane uses, like holding a washbowl for some campers I met. In Cumberland now the antiquarians are out looking for boles to count and photograph before all the walls are destroyed by time or people.

It is refreshing to know that those who study bumblebees have discovered how like us they are. Perhaps they knew it all along and hated to admit it! Bees can be cranky and happy and, when they're ill, downright nasty. But not always. "The Devil was ill, the Devil a saint would be; the Devil got well and devil a saint was he." That describes some bumblebees and us. They can work themselves to death, like executives with an overload, though they don't die of heart attacks. Usually they die because brush or thorn or even grass has frayed their wings and they can't fly any more. As one apiarist put it: "They just don't come home again."

WE WERE BROUGHT up to believe that man was the be-all and end-all of existence. Everything else on earth was an experiment in Nature's struggle to produce Homo Sapiens, that glorious fellow.

Now we are told that the adaption to environment is the true measure of success. For instance, cold-blooded creatures were considered to be cases of arrested development, but actually they are cold-blooded because they live in habitats where it is necessary to conserve energy.

Another Nature Ramble WITH GILEAN DOUGLAS (Author of *The Protected Place*)

Bumblebees can top that. They are homeothermal: being able to maintain a steady temperature no matter how the weather thermometer wobbles. This is what the sociobiologists call an "advanced trait," evolved only by birds and animals — and bumblebees. Not only that, but the bees can choose between controlling their temperatures themselves or letting the environment do it for them. Let's face it, the humble bumble has a more sophisticated control system than we do.

NOT ONLY THAT, again, but the scientists say that the bumblebee has free choice. Just like us. Who would believe it? Man was supposed to have exclusive rights to that attribute. Yet here is the novice bumblebee (not to be confused with the honeybee) starting her first work day with no instructions, from dances or otherwise, as to where the best flowers are or even the way to enter one when he finds it.

Trial and error are her teachers and good ones they are too. Soon she is so skillful that no flower can resist her.

There are even invertebrates that show altruism, generation conflict and other "human" traits. Though I have a neighbor who declares that there is no such thing as an altruistic person. Perhaps the invertebrates are going to take over where we left off to go chasing after the golden calf. Perhaps they will even resolve that unnecessary war of the ages. Perhaps they are becoming more human as we become more inhuman.

I DON'T KNOW why such discoveries should surprise us. We all go back to a common origin of some three billion years ago. But our conceit makes us feel that we are the last word in evolution and that no piece of flying plush with a buzz could possibly approach our high level of sophistication, much less better it.

So, in this "hot July, boiling life to fire," I shall go out to learn from the bees. "Sharp as a sickle is the edge of shade and shine" as I sit tranquilly near the bee-balm or saunter from flowering bush to blossom border. While I saunter the bees work, from dawn to dusk outside and do hive chores too. One pound of honey represents 50,000 miles of travel for the bee — or twice around the earth. There are at least 100,000 species of plants which we would never know if it hadn't been for our furry pollenizers. Does your church use beeswax candles? If so, perhaps it is because there would be no bread and wine without these flying gardeners.

"Yellow with birdfoot-trefoil are the grass glades, yellow with cinquefoil of the dew-gray leaf; yellow with stonecrop the moss mounds are yellow" and yellow is the pollen that puts sunshine on my table. Sunlight and shadow are blending as I leave the flowers behind me, while the bumblebees and honeybees work on.

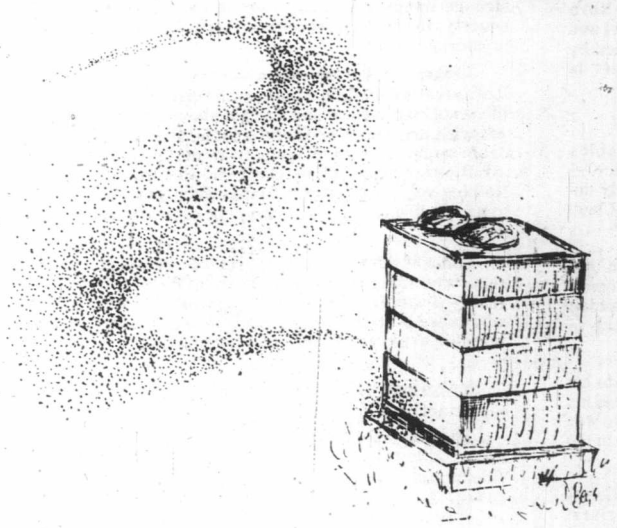

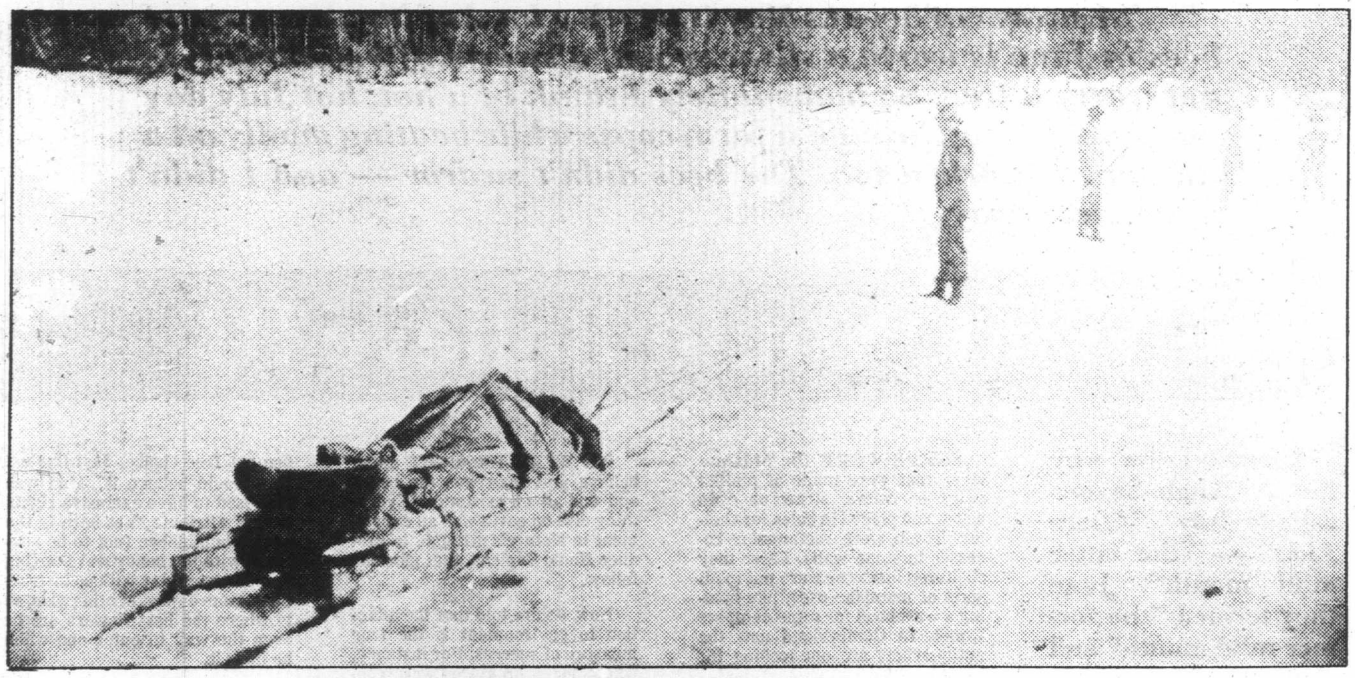

INDIANS PULLED THE BODY on a sled across the Nechako.

Mad Giant of the Nechako

Over the years dwellers in B.C.'s northern wilderness have had some strange stories to tell; usually involving the eccentric doings of some very eccentric characters.

One such was related at the Fort George headquarters of the B.C. Provincial Police 63 years ago. It was about a mad giant.

Alec Minty was then chief constable in charge of the police district, one of 14 in the province, and in area about the size of Nova Scotia. In that day, before swift plane travel and radio, patrolling policemen usually travelled by river boat, canoe or on their moccasined feet; in winter it meant snowshoes and dog team.

AMONG THE HALF DOZEN constables then working out of the Fort George office — neighboring Prince George being relatively unimportant — were Fred F. O'Halloran and Charlie Evans.

Fred had come out to western Canada in 1906 from the little fishing village of Kinsale in County Cork, through which not only the river Bandon flows but also a spate of legend going back to Chuchulain, Angus Og and Fin McCool.

Perhaps occasionally Fred mentioned to his pal Evans anecdotes of the giants who walked his native land when the earth was young. Little was he to know that giants still walked the earth in the 20th century!

It was in the first week of April, 1917, the north country still snowbound, and the rivers frozen, that a rumor filtered into Fort George and the police that a giant had been seen here and there in the bush country just north of the Nechako River and west of Fort George.

SOMEWHERE BETWEEN Isle St. Pierre and Bednesti this creature roamed. It's here that the Grand Trunk Railway (now the CNR) follows the south bank of the Nechako.

North of the river in those days were but a few scattered trappers, whose cabin doors, in the code of the north, were always unlatched, even when the owner was absent on his trap line. Which meant that any tired and hungry passerby, could enter, light a fire and cook a meal.

All he had to do for payment was replenish the wood pile before he left. Caches of food and furs were, of course, inviolate, for a food cache could mean survival.

However, during the winter of 1916-17 strange things were happening in the Nechako country; food caches were being broken into in a mysterious way.

Broken into by someone who came and went like a stealthy shadow, a human who disregarded the usual conventions and was not above making off with any small or useful article. From one cabin would go a coal-oil lamp, from another part a roll of tar paper, or maybe a tin wash basin. Nothing very costly, but valuable when you had to pack it in on your back and might have urgent need of it.

Some of the thefts weren't considered worth reporting, so the police never heard of them. But finally it was Steve Hohler, living near Chilaco, who called in at the Fort George Police office one morning to report a rather uncanny incident.

TRAPPER HOHLER SWORE there was a mad giant prowling the district!

That was the term he used, and Charlie Evans taking down his story at the counter, shot a sidelong glance at O'Halloran as he muttered: "This'll be one of your Irish giants, Fred."

Hohler had more to say about the giant; he'd followed his snowshoe tracks for the best part of two days through the jack pine wilderness, and finally came upon a primitive lean-to deep in the bush.

It was late afternoon when Hohler cautiously approached the almost concealed habitation and circled round the strange erection of spruce poles, tar paper and canvas. Then finally he poked his head in the low doorway. There was no one home, but Hohler was prompt to spot some of his missing property, including a lantern, a pair of mitts and a hand axe.

As he peered into the cabin's gloomy interior, suddenly a sound behind him made him whirl about. Just in time to glimpse, emerging from a bush trail, a veritable giant of a man; a man who carried a .45/90 Winchester. Hohler was quick to note the make and calibre of the gun, just as a city dweller would take in a stained vest or a frayed collar.

THE STRANGER was an awesome looking character, his hair long and matted, his face untouched by a razor in months.

Clad almost in rags, in his eyes a wild, demoniacal look that caused the open-mouthed Hohler to step backward, the wild woodsman approached. Above all, it was the man's size that caused Hohler's wonderment; he must have been all of six foot six and built in proportion.

"What d'ye want?" snarled the hairy stranger, swinging up the muzzle of his gun as he approached.

"You seem to have some things of mine," said Hohler, standing his ground.

"How d'ye know?"

"I followed your tracks here, and the stuff's in your tent."

"The woods are full of tracks," growled the man with the rifle. Then, prodding the muzzle into Hohler's stomach he snapped: "Get out of here."

HOHLER, DESCRIBING the scene to Const. Evans, told how he slowly turned and walked

By Cecil Clark

away but with a tingling sensation in his spine. He never knew the moment when he would get a .45 slug in his back!

"Was he mad?" suggested Evans.

"He told me I was crazy," said Hohler

"But was he demented?" probed the constable.

"Hard to tell," said Hohler "but he sure was wild-looking.

"He just about scared me to death."

It was Tuesday, April 10, before O'Halloran and Evans, at Minty's direction, could get away with Hohler to run to earth the mystery man of the Nechako. Boarding a west-bound train, the trio got off at Miworth, 15 miles west of town, where they donned packs and snowshoes and crossed the frozen Nechako. With Hohler acting as guide they commenced the wilderness search for the wild man's abode.

At the end of the second day they came upon it, only to discover the mad bush dweller was absent.

Hohler was quick to point out the things that had been stolen from him, and in addition some that belonged to other trappers.

"We'll wait for him," remarked Evans, as he and O'Halloran shed their packs.

THEY SOON HAD A FIRE going, supper made, and then in the dark each took a turn in keeping watch for the return of Hohler's giant. O'Halloran said afterwards, it was the wierdest experience of his 12 years police experience, staying awake with his ear cocked for every bush noise, as the minutes slowly dragged toward daylight, never knowing when the huge bulk of the armed madman would unexpectedly join them.

However, by breakfast time he hadn't shown up, and the police party decided to visit a nearby trapper called Dishleway. It was at Dishleway's they had their next meal, and all four decided to return to the madman's bush hideut. Dishleway was interested because he'd lost some property recently.

It was early the next afternoon when the four men converged on the half-hidden lean-to. Evans, senior of the police pair (both carrying Winchesters) cautioned O'Halloran that they'd best take each side of the trail as they approached. Hohler and Dishleway were told to keep well back to whatever cover the trees afforded.

"This fellow may just want to be stubborn," was the way Evans put it. Then added: "There's no use anyone getting hurt."

AS THE TWO CONSTABLES slowly made their way forward from tree to tree, it was O'Halloran who broke the silence with a low-toned: "Charlie! Do you know what day this is?" Evans glanced over to him and shook his head. "It's Friday the 13th," said the Irishman with a grin.

"Just the day to go after giants," was Evans' comment.

About 50 yards from the cabin, the pair halted; watching through the screening trees for some sign of life. Then they spotted a wisp of smoke. There was somebody home all right!

It was Evans who broke the forest silence with a stentorian "Hey! You there in the cabin! We want to talk to you!"

For a second or two the only sound was the cry of a disturbed raven, then slowly a face, a hairy face appeared at the canvas flap of the lean-to, above the muzzle of a gun.

"What d'ye want?" came a hoarse bellow.

"We're police officers," yelled Evans. "Drop that gun and come out with your hands up. We won't hurt you."

"Get to hell out of here," was the defiant response, punctuated a split second later by a shot.

THE BULLET HIT a tree a few inches from Evans' head, who jumped as the bark splinters hit him in the face. There were further shots from the tent, at least three more according to Hohler. Then the police replied. Altogether about 10 shots were exchanged, then in a lull Evans thought he heard a groan. He held up his hand to stay the fire.

MAD GIANT was never identified.

Waiting it out, he and O'Halloran kept their eyes on the tent as the minutes passed. With no further sign of activity on the part of the tent dweller, Evans gave the nod to O'Halloran and the pair in crouching, zig-zag style, covered the ground to the shack. Ripping aside the tent flap, Evans was quick to see there would be no further hostility. The mad giant lay in a corner of his dugout — dead.

HAULED OUT into the open, the police found on him no means of identification, nothing in his pockets but a solitary 10 cent piece.

Once they had wrapped him in a tarpaulin, however, it was evident it was going to be no easy task to get the unknown giant to Fort George. Finally O'Halloran rounded up some Indians and a sled, and the hairy figure was headed for the railroad.

It was on April 17, 10 days later, that a Fort George coroner's jury heard how the mad giant came to his end and they gave it as their verdict: "This unknown man as described to us by the evidence of the provincial constables met his death in a tent about one mile from the GYP station at Nichol, by a gunshot wound inflicted by one of two constables returning his fire in self-defence on Friday, April 13, while in discharge of their duty."

CURIOUS IS THE FACT that in the century-old law enforcement story of B.C. more than 100 men who have lost their lives in fire, flood and disaster, by fair means or foul, have had to be docketed as "unknown." The mad giant of the Nechako was another added to the roster of the unidentified.

THOUGHT for FOOD

MURIEL WILSON

How To Poach Fish ... the legal way

Any time is fish time in British Columbia . . . all year long rich harvests of fish are taken from B.C. waters . . . the Pacific and our numerous lakes and rivers, to provide this delicious and nutritious food for the dinner tables at home and in restaurants in exciting variety . . . salmon, halibut, cod, sole, flounder, turbot — as well as our delectable shell fish . . . shrimp, prawns, crab, clams to name a few.

Since the flavor of all fish is so delicate, the canny cook gives it an assist with lemon and that nippy red pepper liquid, Tabasco. Lemon lifts the flavor to the peak of perfection and the red pepper seasoning gives fish just the right zip. I like to put the little Tabasco bottle and extra lemon sedges right on the table so that those who prefer a sharper flavor can add more individually.

How thankful we should be for the bounty of this lovely food.

Probably the most important rule to remember in cooking fish is . . . don't overcook. Over cooking robs fish of it's delicious juices and makes the texture dry.

A favorite way to cook fish is poaching in a liquid. The liquid may be slightly salted water seasoned with herbs and spices or a mixture of white wine and water seasoned to your taste. The liquid should be brought to a boil before the fish is added but it should never boil once the fish is in . . . it should just simmer. Poached fish is better for dieters.

TO POACH A POUND OF FISH here is a nice poaching liquid . . . one cup boiling water, three tbsp. lemon juice (lemon has an affinity with fish), one half a small onion thinly siced, one half tsp. salt, two peppercorns or a dash of pepper, one small bay leaf and a sprig of parsley.

Lift fish carefully from liquid and drain well. I like to sprinkle a white fish with paprika and garnish with lemon slices or wedges. A sprig of parsley or watercress never goes amiss with any fish dish.

Our first recipe is for Paupiettes Pacifique . . . a fancy name but for sheer elegance it would be hard to match . . . lean creamy white Pacific sole fillets are cunningly curled around a stuffing of lightly seasoned shrimp forcemeat before baking. Then just before serving a delicately rich cheese sauce is poured over all. One touch of class deserves another, so how about tender green spears of fresh asparagus to accompany the fish? Or use any bright green vegetable.

PAUPIETTES PACIFIQUE . . . line six, four-inch ramekins or custard cups with oven cooking film (approximately 12 inches square). This is a transparent, heat resistant film. Do not use plastic or refrigerator wrap.

INGREDIENTS . . . 12 Pacific sole fillets, each approximately six inches long and about four inches wide, one quarter cup bread crumbs, one-half pound cooked shrimp finely chopped, one-quarter cup finely diced celery, three green onions chopped, one-quarter tsp. seasoned salt, one-half tsp. dry tarragon and one quarter cup melted butter.

Into each lined ramekins lay two fillets, criss-crossing them at right angles and centering them to leave ends overlapping edge of dish. Combine remaining ingredients, mixing lightly with a fork. Divide stuffing into six equal portions, spoon into remakins. Bring ends of fillets up over stuffing and overlap to form a ball. Gather ends of collking film at top to make a snug package. Secure with twist tie. Bake in a preheated oven 450°F. for 15 to 20 minutes. When ready the fish will be opaque and juices will be milky. Remove from oven and lift "packages" out of ramekins. prick a small hole in bottom of cooking film and drain juices out. Unwrap and place paupiettes seam side down on warm plates. Top with cheese sauce.

PARSLEY-CHEESE SAUCE . . . three tbsp. butter, two tbsp. flour, two cups milk, two tbsp. chopped parsley, half-a-cup grated sharp Cheddar cheese and salt and pepper to taste.

In a heavy saucepan melt the butter. Stir in flour and blend. Add milk slowly stirring constantly until thickened. Add cheese and parsley. Continue stirring over low heat until cheese is melted. Serve over paupiettes. This is a Show-Off dish. Make it next time you want to impress.

And now a "plain Jane" recipe. It is for a Fish Pie and you can use any kind of fish . . . either fresh cooked, left-over or canned.

PIRATE'S PIE . . . two cups fish, three eggs, one cup mushrooms sliced (you can use fresh or canned), one tbsp. chopped parsley, one good sized tomato cut in one-quarter inch slices, one tsp. grated onion, one tbsp. lemon juice, four squares cheese, two cups mashed potatoes and seasoned salt and pepper to taste.

If fresh cooked fish is used, flake it off the bones, if canned fish, mash the bones and add. Now beat the eggs slightly and add to flaked fish, add parsley, grated onion, lemon juice, seasonings and mushrooms. If fresh mushrooms are used saute lightly before adding. Mix these ingredients then spoon into a well greased pie plate. Arrange tomato slices on top, then cut cheese squares in half and place on top of tomatoes. Spread mashed potatoes over all and top with remaining cheese slice cut diagonally. Bake at 375°F for 30 minutes or until nicely brown. Cut in wedges and serve hot. Garnaish with parsley sprigs. Serves six.

If there is a fisherman in
probably have whole fish to
delicious when stuffed and
on the barbecue. Here is my
fish. This recipe is enough t
pound fish. If you should ge
double the recipe.

STUFFING FOR FISH .
old bread crumbled (I lik
wheat bread), one qu
chopped onion and celery
tomato peeled and choppe
fried and crumbled anda
the pan, if desired you can
blanched almonds slivere

Mix the ingredients well
be fairly moist. If the bacon
you might need a little more
melted butter or margarine
two to three tbsp. Pack stuf
Skewer or tie together, brus
of oil and lemon juice. Bake
oven for 30 to 40 minutes ac
the fish. Do not overcook, t
with a fork. Stuffed fish ma
in foil for barbecuing.

BRIDE'S CORNER

FISH IS DELISH IN ANY DISH . . . say goodbye to ho-hum fish dishes and welcome some fast, simple ideas for including fish in any part of the menu, any meal of the day.

Serve a poached or baked fish fillet on whole wheat toast with a tomato slice.

Marinate tiny cooked shrimp with lemon and onion slices in seasoned salad oil for a scrumptious appetizer.

Feature crab, or canned salmon, in your next quiche.

Dress up macaroni and cheese with crispy fish sticks.

Mix cooked or canned flaked fish with tartar sauce . . . makes a great filling for a submarine sandwich.

Fill crepes with cottage cheese, a dash of French dressing and canned salmon. Top crepes with sour cream and you've got an interesting version of the famous blintz.

Now start creating some fish dishes on your own.

hints from Heloise

DEAR HELOISE:

As a working woman I have enjoyed and valued your hints for years. Finally, I have a hint which your dieting readers may appreciate. My current diet calls for two hard-boiled eggs for breakfast but I hate to cook in the morning and dislike cold eggs.

The solution involves my popular brand of automatic drip coffeemaker. I hard-boil 10 eggs on Sunday. On working days I simply take two from the fridge, scrub and place in the top plastic water holder of my coffee maker before I dispense the water.

By the time my coffee is ready, the chill is removed from the eggs. I can eat and run without getting up early for breakfast preparation.

Carol Corlett Jennings

Now that's what I call getting it all together!

Hugs, Heloise

DIAL A DOT

DEAR HELOISE:

Use a laundry marker or grease pencil and draw a dot on the radio dial to find your favorite station.

Gloria Constantinitis

DOUBLY GOOD

DEAR HELOISE:

Recently I bought two of the pull-top solid air fresheners at a very inexpensive price.

They were so pretty that after the freshener was used up, I decided not to throw them away. But what to do with them?

Then the idea came t
use them as refrig
fresheners. I thor
washed them, removi
scent, and then put
soda inside.

They look very dec
inside the refrigerat
were so inexpensive.

D

DIPPITY DO!

DEAR HELOISE:

One day I was help
daughter and grandd
with arts and craf
needed felt tip mar
color our project.

The felt tip pens ha
out completely. B
daughter came up w
idea of dipping the pens
coloring.

It worked like a cha
saved a trip to the st

Alicia

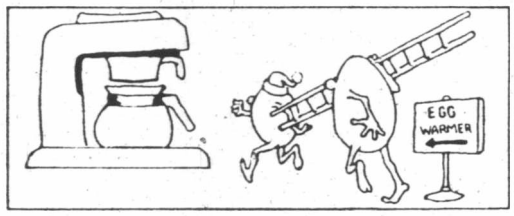

DEAR READER:

This is your column.
like to share a hint,
question or make a
tion, write me care
newspaper.

Hugs,

Fish Day

If there is a fisherman in your family you will probably have whole fish to cook. Whole fish are delicious when stuffed and baked in the oven or on the barbecue. Here is my favorite stuffing for fish. This recipe is enough to stuff three to four pound fish. If you should get a whopper you can double the recipe.

STUFFING FOR FISH . . . three cups day old bread crumbled (I like to use part whole wheat bread), one quarter cup EACH chopped onion and celery leaves, one whole tomato peeled and chopped four slices bacon fried and crumbled anda the bacon fat from the pan, if desired you can add a quarter cup blanched almonds slivered.

Mix the ingredients well. This stuffing should be fairly moist. If the bacon used was fairly lean you might need a little more drippings , if so use melted butter or margarine. total fat should be two to three tbsp. Pack stuffing lightly into fish. Skewer or tie together, brush top with a mixture of oil and lemon juice. Bake in a preheated 375°F oven for 30 to 40 minutes according to the size of the fish. Do not overcook, test by flaking lightly with a fork. Stuffed fish may be wrapped tightly in foil for barbecuing.

PAUPIETTES PACIFIQUE

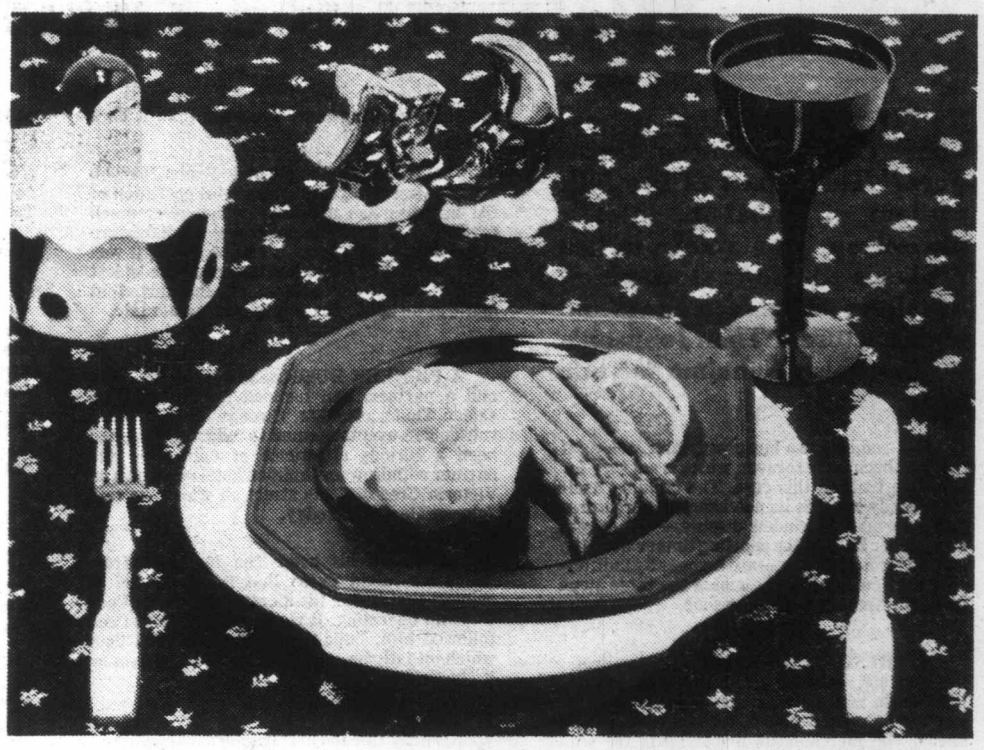

Heloise

d your hints
readers may
led eggs for
e cold eggs.

OT

marker or
draw a dot
to find your

onstantinitis

OOD

ht two of the
resheners at
e price.
pretty that
er was used
ot to throw
what to do

Then the idea came to me to use them as refrigerator fresheners. I thoroughly washed them, removing any scent, and then put baking soda inside.

They look very decorative inside the refrigerator, and were so inexpensive.

Dottie W.

DIPPITY DO!

DEAR HELOISE:

One day I was helping my daughter and granddaughter with arts and crafts. We needed felt tip markers to color our project.

The felt tip pens had dried out completely. But my daughter came up with the idea of dipping the pens in food coloring.

It worked like a charm and saved a trip to the store.

Alicia's Mom

DEAR READER:

This is your column. If you'd like to share a hint, ask a question or make a suggestion, write me care of this newspaper.

Hugs, Heloise

Just for Kids

JANE'S LETTER-WRITING DIARY

DEAR HELOISE:

I love to write letters but often have trouble remembering if I told Patty where I was going (possibly Bernadette or Julie?) or if I sent my picture and list of hobbies to Gina, Karen or Lynn, and so on.

Now I use an old notebook, print my friend's address at the top of the page and write the letter. Then I copy the letter on good paper and it's ready to mail.

I now have a record that makes a neat journal or diary too.

Jane Gilles, Age 11, Pen Pal of 18

Wow! With that many pen pals, you need to keep tabs.

Love, Heloise

A DOG-GONE GOOD IDEA

DEAR HELOISE:

Over the years I have been collecting my dogs' vaccination tags.

I had so many that I made a board to hold them all. I got a piece of attractive plywood and cut it the size I needed, then varnished it.

I got my favorite photograph of my dog and pasted it in the middle of the board and printed his name under it.

I took some nails and hammered them around the picture and hung all the tags on it. Now, when another one of his tags expires, I can take it off his collar and hang it on a nail.

Will Leschey, Age 13

7-6

1980 King Features Syndicate, Inc.

LOOK! NO HANDS!

DEAR HELOISE:

I've enjoyed your column (and your mother's) for years.

A great time saver for me is a shoulder rest attached to the receiver of my telephone.

One can be purchased from the phone company or a specialty catalog. It frees your hands so you can file your nails, take off polish, dust the top of the desk while still chatting.

You can even write notes or balance the checkbook while waiting for someone on the other end of the line to return with the information requested.

I think you won't want to be without one once you've tried it.

Janette Talmage

UPSIDE DOWN TIP!

DEAR HELOISE:

When putting a dress with a long zipper on a wire hanger, the dress slips off the hanger before you can get it zipped up.

So I put the dress on the hanger, turn it upside down and the weight of the hanger keeps the dress in place.

You can then quickly zip the dress without any hassle.

Marie

HINTS FROM HIM

DEAR HELOISE:

The quickest, easiest and most convenient way to shape your hamburger patties is to spray the top of an ordinary 303 size can and just mold your meat right on top.

Tip the can upside down and the pattie comes right off.

I like to use a full can as it has more weight to work with.

When you're through, just wipe the can off and return it to your cabinet.

John L. Reynolds

CRATE IDEA

DEAR HELOISE:

I needed a place to store my record albums and happened upon a wooden crate in the shape of an apple crate but a little larger.

My albums stand on end inside the crate, which is set on its side. My receiver and turntable perch on top of the crate (make sure it's strong enough, though).

Now everything is compact, easily accessible and is a conversation piece, to say the least!

Gina Mundy

MAKE A FROG

DEAR HELOISE:

A few big hair curlers banded together with a rubberband, make a handy "frog" for a vase.

Elsa Raines

Store with a History

"If you can't find it anywhere else, try Johnson Hardware." That's part of the folk wisdom of Nanaimo. Is it a mousetrap you want, butter papers, a part for a stove which has long since ceased to be manufactured? Then Johnson's in downtown Nanaimo is your store.

It is one of those businesses that look as if they had been there forever, which is not very far from the truth in this case. The building itself leans cosily towards its neighbor. The creatures in the permanent window display — the cougar nursing her kittens, the snarling timber wolf, the stuffed birds, the deer — are arrogantly indifferent to the customers who mount the three steps from the street and enter the shop.

AS THESE FIXTURES of the window dressing indicate, Johnson Hardware has precious little to do with hardware as generally understood and a great deal to do with the sportsman's needs. The merchandise displayed in the windows features such things as fishing rods, snowshoes, camping requirements.

Ernie Johnson, now retired, took over the hardware and sporting goods store back in 1940, but this was only the continuation of an association which had begun some 15 years earlier. It was Ernie's 14th birthday. A $5 bill, gift from his father, was burning a hole in his pocket, and he knew what he wanted to spend it on and where he could find it.

"It" was a fishing-rod in Colclough's Hardware. The catch, if one can be excused the pun, was that the price was $6.50.

YOUNG JOHNSON put in a good half-hour studying every lower-priced rod in the store without finding one that would satisfy him, not after seeing the $6.50 number. Eventually Ray Colclough asked him what the problem was, and the whole sad tale of frustration came pouring out. The happy ending: $1.50 discount on the rod.

That was the beginning of a friendship between man and boy which continued as the boy grew older. The spare cash in his pocket continued to be spent in Colclough's sporting goods.

Ernie was comfortably settled in a job with the railway when Raymond Colclough came to him with a proposal. He wanted to retire, how would Ernie like to take over the business? He could have it for a monthly rental of $40.

The young railway worker did a good deal of soul-searching then. True, he knew the stock almost as well as if he had been a partner, but true also that he knew nothing about running a business. In the end, he decided for accepting. Curiously, he looked so like his predecessor that old customers coming into the store would exclaim: "Ray! Are you still around?" That didn't hurt business at all.

JOHNSON HAD STEPPED into a business with a history. His immediate predecessor had bought it in 1920 as a going concern — or perhaps it was the poker game in the back room that was the going concern. It was said that the then proprietor would send an inopportune customer to another store sooner than interrupt his game.

Colclough was an English immigrant who had been an ironmonger in his native Yorkshire and had found employment with a hardware merchant in Nanaimo before buying a business for himself. His wife, who had been connected with retail crockery at home, was responsible for the store stocking more crockery than it does today.

The frame building which Ernie Johnson bought after two years' successful operation of the business has a history which goes much farther back than the poker-playing hardware merchant. As nearly as it can be dated, it was built about 1872 (making it one of the oldest buildings in downtown Nanaimo), and started out in life as an hotel. Thereby hangs another tale.

A PIONEER BUSINESSMAN, T. E. Peck, and a partner, had founded Nanaimo's third saloon. That was in 1864. Three years later — and subsequent events seemed to indicate there had been a serious difference of opinion — the partner withdrew and built an hotel of his own on Victoria Crescent, the street on which we find Johnson Hardware today.

He named his hotel The Identical, from which we might guess that it was meant to suggest that it was identical to the saloon Peck was still operating. It was not long before Peck followed him, building anther hotel next door which initially he called Peck's, later re-naming it The Oriental.

NOW IN 1980 the old structure is showing its 100-plus years, and its obvious list to starboard would be alarming if it did not have solid neighbors. A few years ago Ernie became concerned about its soundness in view of the fact that he stored a great deal of heavy stock on the second floor, including cases of ammunition. He called in a construction man, who reassured him. The old, heavy timbers were now hard as iron.

When I had climbed the ladder-like stair to the second floor, its treads two inches thick and risers at least 14 inches high, I could believe in its stability.

In course of time the hotel was converted to retail business premises, at one point operating as a shoe store with a cobbler on the premises, at another period selling a variety of articles, including school supplies. Before abandoning its hotel career, we should note that it was in the Oriental, in 1875, that Nanaimo's first mayor, Mark Bate, played host for the first City Council banquet.

MANY TRACES of the building's earlier uses are still to be found. A marble sink in a corner of the second floor is witness to the hotel days. On this floor, too, out-moded show cases have been stowed away. What pioneer merchant wait who decided to retire them?

Some of the show cases and counters in us today on the ground floor, where business has always been conducted, were there when Ray Colclough took over in 1920. Two decades later, when Ernie became the proprietor, the shoe ladder and the track which served it were still in evidence.

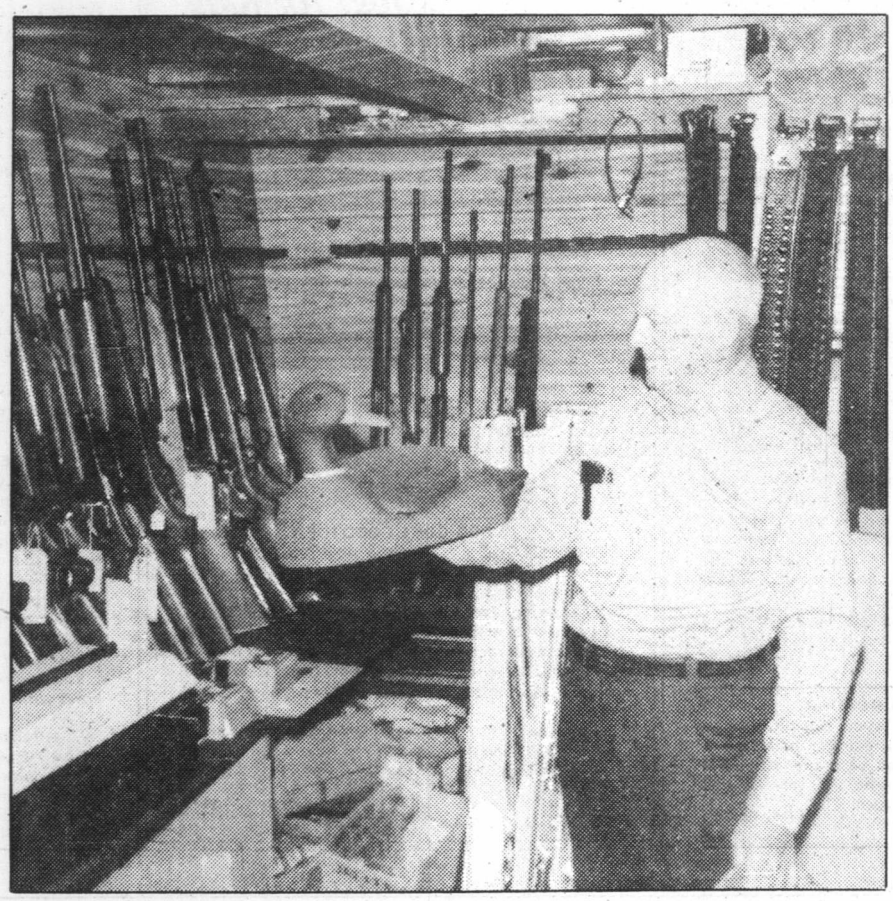

ERNIE JOHNSON . . . displays one of decoys his business handles.

By E. Blanche Norcross

At that time, too, Ernie recalls, the ceilings were completely hidden by such things as the tin baby baths and milk pails hanging from it. The customer picked off the item he wanted by means of a long pole.

THE DIFFERENCE is not all that great today. A recent customer tells of asking for a certain out-of-date item (on the principle that if it is unobtainable elsewhere, Ernie will probably have it), and was directed to look for himself under the counter "down at the end there." He groped, on hands and knees, and eventually did come out with it. And then, when asked the price, Ernie couldn't tell him, it was so long since he had handled that particular article!

The secret of Johnson Hardware's versatility lies in the fact that Ernie was never one to go in for clearance sales, whether of stock or furnishings. Merchandise no longer in great demand simply gets pushed farther and farther back on shelves, deeper into corners.

It's a way of doing business that goes contrary to all sound practice, of course, but it keeps the place profitable. "I carried things that I might not sell more than two of in a month," Ernie told me, and as his reward he has had inquiries from paces as far distant as Hudson Bay and California.

HIS NEPHEW, Norm Coughtry, who now operates that business, doesn't plan to change much. The local customers who are its mainstay like the comfortable old shoe atmosphere. It's a shop where customers are personal friends of the proprietor and just as likely to drop in for a yarn as to make purchase.

True, they can no longer sit around a heater on winter days to swap their stories and doze away a few hours. Ernie had one such customer "die" on him. When the 94-year-old gentleman had slept soundly for an hour or more, Ernie tried to rouse him, and could not. He called a doctor, who pronounced him dead, and the body was removed by ambulance. When it was being undressed, it sneezed, and thus it was that it returned to full consciousness in a hospital bed and not on a mortuary slab.

Norm Coughtry may never match that story in his memoirs, but there is probably a customer out there waiting to catch him in much the same way as his uncle was caught out many years ago.

ON THAT OCCASION a customer who had bought a new gun came in shortly afterwards asking that it be re-barrelled. The first time he had shot at a deer with it, he had missed. Ernie turned to another customer in the store, seeking moral support, and said: "What would you do, Oscar, if you missed a deer with a new gun?"

"I'd demand a new barrel," was the reply. Ernie was fairly caught, and put a new barrel on the rifle with good grace.

Some day, in the course of nature, Peck's old frame hotel will have to come down, and Norm Coughtry is resigned to that probability. When that day comes, however, he hopes to find premises to which he can remove his aged counters and show cases, not to mention the antique articles of merchandise.

Old customers must be made to feel at home.

And Ernie? When he retired in 1975 he thought he was going to do a lot of hunting and fishing, but, like most successfully retired men, found himself busier than ever, what with painting the house and caring for his garden. The garden is an on-going concern, but in the last year or two the fishing has received some of that attention Ernie Johnson planned.

ISLANDER Crossword Puzzle

CROSSWORD PUZZLE ANSWERS APPEAR ON PAGE 11

By Hume R. Craft

ACROSS

1 Selected
6 Actress Markey
10 Powder
14 Take off for a ceremony
19 Buenos ——
20 "Two Cities" narrative
21 Print on cloth
22 Lassoed
23 Travel brochure?
25 Roll call answer for an absentee
27 Asian holiday
28 "Forbidden City"
29 Crusader opponent
30 Unless, in Latin
32 Rocky hills
35 Stage show
36 Lady svc. flyer
39 Puzzled game warden's query?
44 Ibsen role
45 Walter —— Mare
46 Med. org.
47 Kind of space
48 Anon's companion
50 Throw off the track
52 Concert dance
54 Crimson opponents
56 Legal allegation
58 Greek instruments
59 Ornithologists, at times
61 Skedaddles
63 Fable lesson
65 E.S.E. minus 90°
66 Rubs out
68 Graph points
70 Diminish
72 Toper
73 Flamenco dancing: Phrase
76 Farmer's aide
78 Emulated
80 Fencer's gear
81 Make the top
83 Digit
85 Provide
87 Husky's burden
89 Fast food spot
91 "—— nous, le deluge"
93 Mountain feature
95 Refrain syllables
97 Doe chasers
98 "—— Place"
100 Piccadilly landmark
102 Love, in the Louvre
104 French co.
105 St. Louis landmark
106 Cricket positions
108 Drawing room?
111 "The Barber" of baseball
112 Fr. holy woman
113 City of split seekers
114 Writer White, to friends
115 "Great Expectations" heroine
118 Scout's rider
122 One —— time
124 Basis of postal charges?
127 "Love Boat" relative
130 Pressroom worker
131 Finished
132 Eye
133 10 ellen, in Holland
134 Grand Prix turns
135 Loch
136 Bakery purchases
137 "Down ——"

DOWN

1 Jazz fan
2 New Orleans trumpeter
3 Chinese checkers?: Phrase
4 Tank type
5 Sched. heading
6 Polar exploration base
7 Space agcy.
8 —— de la Societe
9 Lower in degree
10 Vogue
11 Throw for ——
12 "—— little sunshine. . ."
13 Coconut meats
14 Upright
15 Place or show
16 Nudist colony sign?: Phrase
17 Sword's rival
18 Relative of 5 Down
24 Statesman Root
26 Performed at Sebring
31 Blacksmiths
33 Silver source
34 Reply request
37 Stranger
38 Spurious
39 Greeting signal
40 Representations
41 Colorado Amerindian
42 Young Mrs. Roosevelt
43 Court proceedings
44 Iris area
45 Word with wall or wit
49 Endangered flora
51 Kay followers
53 Former Far East org.
55 Whacked
57 Betel palm
60 Commence
62 Trades
64 Hearth, old style
67 Lean-tos
69 Salmonoid fish
71 Broadway title role
74 Draws out
75 Examine closely
77 The third time, in old Rome
79 Coahuila cash
82 Sophomoric
83 Coarse Polynesian cloths
84 Lincoln Center offering
86 Corn unit
88 Madrid matron
90 Nieuport's river
92 E. Af. country
94 Ribbed
96 Helios
99 Mortgages
101 Rep.'s counterpart
103 Sinclair
107 Trafalgar victor
109 Uncommitted
110 Apply logic
112 Commotions
113 Favorable notices
116 Widgeon
117 Untaped
119 Wild party
120 Luxor's waterway
121 Driving areas
123 Helper
124 Simplicity symbol
125 USNA graduate
126 Hesitation sounds
128 Actress Joanne
129 Word with form or fume

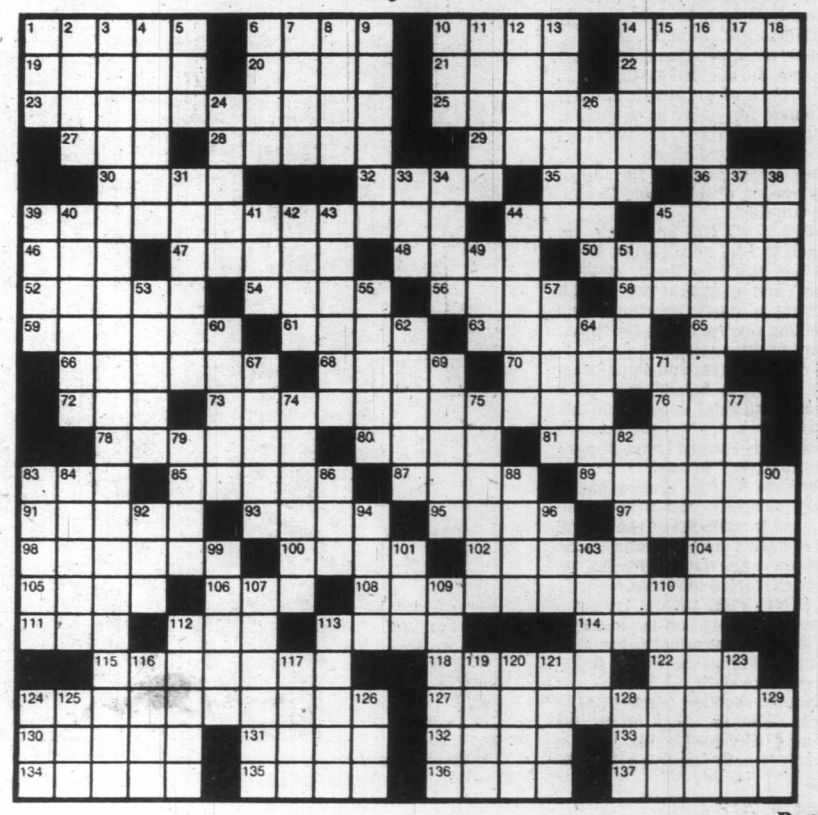

Home Astronomer Has Own Theories

Some people just aren't content with learning things from books—they have to test out theories for themselves.

Among them is retired master welder Jack Bellavance, who has spent a good part of the last three years developing his own theories for many of the paradoxes of the universe.

For friends, relatives and the odd interested reporter, he eagerly sets up a system of rotating balls and globes in his livingroom to provide what he calls proof of his theories about the origins of stars and solar systems, why he believes galaxies are unwinding, and his support of the idea of a steady-state universe.

ASTRONOMERS TODAY generally agree that the universe was created when matter at one point some 15 to 20 billion years ago exploded in a "big bang," but Bellavance has some interesting arguments to support his case.

His attempts to interest local astronomers, the television science magazine *Nova* and science publicist David Suzuki have fallen on stony ground, apart from an inquiry from Suzuki on how he managed to copyright his theory.

Bellavance, who obtained diplomas in welding and sheetmetal geometry by correspondence course and is proud to call himself a self-taught man, rode a freight train to B.C. from his hometown of Radville, Sask., in 1937.

He arrived penniless, but liked Victoria and decided to stay.

The child of a Catholic family, he opted for sheer rationalism, although his three brothers became priests and his sister a nun. "They would pray for the things they needed while I opted to analyse situations."

APPLYING HIS analytical approach to life, he set some goals and has stuck by them, retiring from Yarrows at 58 in 1968 without working a day's overtime, and rejecting several offers for supervisory positions since.

A chicken farm and some property interests helped him push toward financial security in his retirement. "I've got enough money to live on and I have things I want to study," he said.

He said he has always had a lively curiosity and became interested in astronomy years ago, but it wasn't until he had a 5 a.m. brainwave one day in 1977 that his theories started to evolve.

USING THE SAME trouble-shooting approach he learned while fixing his car or the furnaces in the buildings he owns, Bellavance set to work.

Trouble-shooting teaches one to think along the lines of "if it's running, why does it run, and if it doesn't what's stopping it," he said.

Since astronomy is largely a theoretical science, applying educated guesswork to known physical laws, the views of a layman who has taken the trouble to check out his theories may have some viability.

According to Bellavance, the universe is in steady state, with all matter and energy being continuously recycled except that obliterated in nuclear fission and fusion.

He believes stars were originally planets attached to other stars which gradually lost most of their matter by nuclear burning, freeing them to cast off into space.

By Paul Alexander

THE DRIFTING PLANETS became star nucleii, collecting spacedust and gases until temperature and pressure internally creates enough heat to start nuclear reaction at the centre, he believes.

As atomic particles are released with great force, they are forced outward, colliding with atoms of molten elements to produce heavier elements.

The elements go through a life cycle from numerous simple atoms through fewer and more complex ones until they are disintegrated by the expanding nuclear furnace of a planet becoming a star.

When the temperature is suitable, as in the outer layers of a star, the free electrons and protons will recombine to form the simplest elements, hydrogen and helium.

HIS VIEW IS THAT a young star's crust is rather like a planet's, until the nuclear furnace and pressures of gravity inside start the surface glowing.

By using a globe-shaped lampshade half-shaded, he explains his belief that variable stars are stars unevenly glowing, and rotating at different speeds.

At some point, the surface ruptures and matter is cast out into space in all directions, forming planets, of which more later.

Bellavance believes that just as gaseous matter becomes less dense the more it is heated, so the stars must repel each other.

HE SAYS STARS do not collide because repulsion moves them out of each other's paths. This he believes creates the enormous speeds reflected in the phenomenon known as red shifts and blue shifts.

The shifts in the color of the telltale spectroscopes of heavenly bodies are believed to be due to displacement of their wavelengths.

The displacement theory is used by astronomers to determine the speed of objects relative to earth. Those with large red shifts are thought to be moving away at speeds approaching 1/3rd that of light, and to be very old.

BELLAVANCE demonstrates his repulsion theory by putting ring magnets on a smooth surface, all with the same poles upward, and passing another magnet through them. Those closest to the moving magnet move fastest away.

"The magnets are repelled not only by the moving magnet, but by each other, keeping the same distance from all neighbors," he points out.

Bellavance's theory of the origin of the solar system is that a planet gradually collected enough matter together to develop an internal nuclear furnace.

Pressure from the interior reactions and temperature increased to such a point that the crust broke in several places and globs of matter were ejected at sufficient force to go into a permanent orbit.

Nearly all planetary orbits are in a horizontal plane with the sun's equator because matter that left solar gravity horizontally would have more angular momentum than that leaving at 45 degrees. Matter leaving from the polar regions would ultimately fall back into the sun unless it reached escape velocity, Bellavance pointed out.

COLLISIONS BETWEEN the planetary matter ejected into various orbits eventually led to the system we have today. In the asteroid belt between Mars and Jupiter the matter was already too finely dispersed to collect together.

The fact that the heavier planets rotate faster than the others can be explained by adding mass to a ball rotating in orbit around a central point. Although the ball's orbit doesn't change, it's rotation speeds up.

Bellavance demonstrated this using a ball rotating from a hook in the ceiling and adding mass to it by the simple expedient of hooking it onto the string.

HE BELIEVES that except in the case of the earth's moon, captured after the birth of the solar system, the other planetary moons were created by miniature ejections from the unstable material originally flung out by the sun.

He showed, using the string-suspended ball, that elliptical orbits eventually tend towards the circular. Even the farthest planet, Pluto, orbits in a nearly circular orbit today.

"No one I've talked to can come up with answers to the questions I pose with these theories," Bellavance said. "I've even asked scientists at University of Victoria's open house."

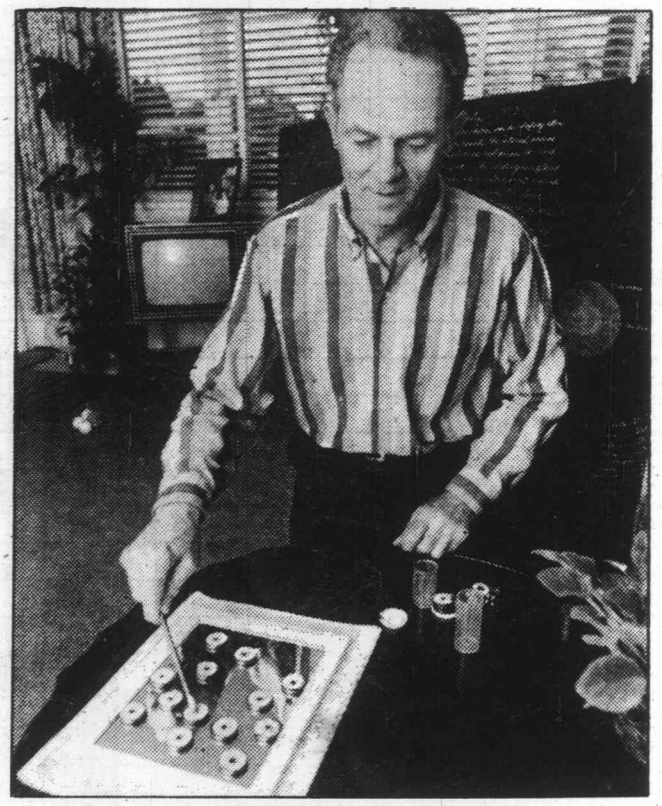

JACK BELLAVANCE . . . testing his theories.

INSIDE PASSAGE

JERVIS INLET Where Mountains Meet the SEA

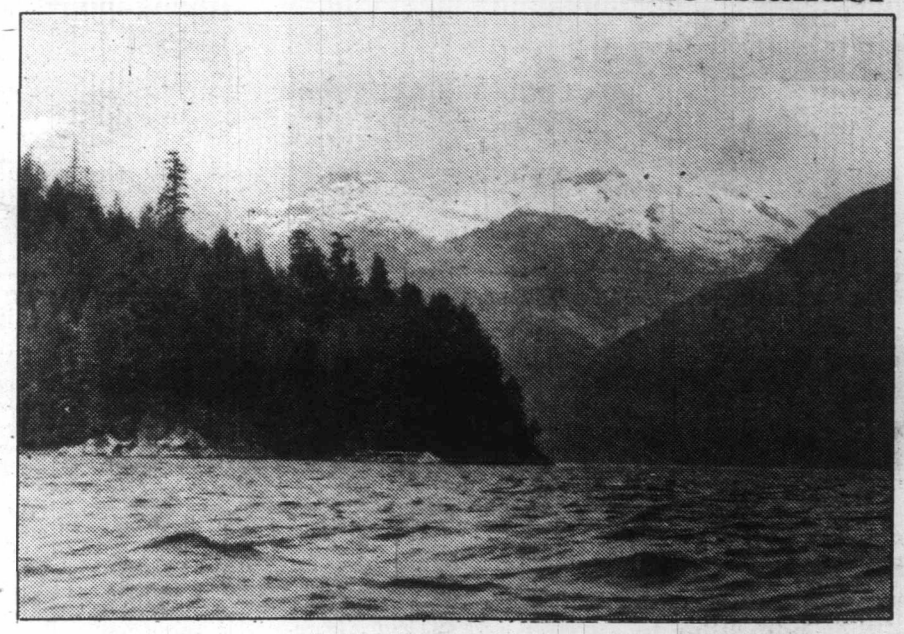

PATRICK POINT . . . upper reaches of Jervis Inlet, overlooked by Queen's Peak.

Over the distances of geological time the modern costline of B.C. once extended to the Pacific Ocean where an outer mountain range met the sea. A valley existed between the outer range of mountains and the higher inland range.

A cataclysmic upheaval occurred, causing part of the coastal Mountain Range to sink below the ocean depths. Vancouver Island and thousands of other islands on the coast were born.

THE SEA FLOODED the inner mountain range, filling the valleys and canyons and forming the coastal inlets observed on the present-day charts. Glaciers continued to shape and scour these inlets to tremendous depths.

Sailing up Jervis Inlet one is hemmed in on either side by sheer mountains rising from the water to heights of several thousand feet. Cliffs are decorated with patches of moss, scraggly firs, and waterfalls which cascade to the sea. Glaciers are visible on the crest of some peaks. It causes travellers to feel they are sailing a river instead of an ocean pathway.

VANCOUVER, THE FIRST whiteman to explore this region in 1792, gave the name Jervis Inlet. This was in honor of Admiral Sir John Jervis, Earl of St. Vincent who became first Lord

By
GARY and JUDY GREEN

of the Admiralty and Admiral of the Fleet. However the waters were never observed by the man to whom they were named.

Jervis Inlet is entered from Malaspina Strait by Texada Island. It extends 46 miles inland at a width of one mile.

Following the inlet the names of royalty are synonymous to its beauty. Prince of Wales Reach, Princess Royal Reach, and Queens Reach instill a sense of awe at the magnitude of the peaks.

It is said that native Norwegians have stated that the wild inlets of B.C.'s coast are more spectacular than those of Norway, Jervis is no exception. Anchorages are few as the depths extend more than 100 fathoms. In 1966 an oceanographer from UBC dredged up a number of manganese nuggets from a depth of 1,200 feet, which had formed over the past 12,000 years on the ocean bottom.

RIVERS SUCH AS the Deserted, Brittain, and Skwawka offer choice fishing areas for steelhead and cutthroat trout for the adventuresome angler. Early natives would inhabit these river mouths, constructing their villages which have long since been deserted. Today these river estuaries serve as booming grounds for the logging companies who harvest the giant forest monarchs of the mountain slope.

No roads connect these areas to the outside world. It is only reached by boat and seaplane. This is what causes them to still retain that primitive charm.

Vancouver was not impressed by this mountain solitude. His diary records: "The surrounding country presented an equally dreary aspect with that in the vicinage of Howe's Sound."

EARLY NATIVE LEGEND states that after the creation of the world the creator rested at the head of Jervis where his seat can be still seen today. To the Indian it was a special place to be respected.

As we sailed this ribbon of seaway we found Jervis a place where the mountain and sea meet in perfect harmony.

Marsh World

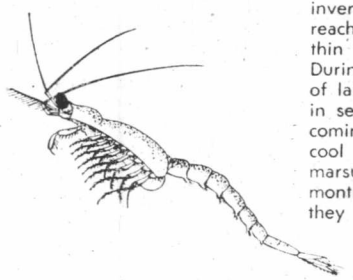

OPOSSUM SHRIMP (Mysis oculata) — This aquatic invertebrate looks like a small crayfish. Adults reach a height of 30 mm. The carapace (shell) is thin and does not completely cover the thorax. During daylight hours, they remain near the bottom of lakes and marshes but move up to the surface in search of food as night approaches. With the coming of dawn, these creatures return to the deep, cool water. The females carry their young in a marsupium beneath the carapace for up to three months. The young are only 4 mm long when they leave.

© 312-'80

Ducks Unlimited (Canada)
1190 Waverley St., Winnipeg, Man. R3T 2E2

ANSWER TO TODAY'S PUZZLE

C	H	O	S	E		E	N	I	D		T	A	L	C
A	I	R	E	S		T	A	L	E		O	L	E	O
T	R	I	P	T	E	A	S	E	R		N	O	T	P
	T	E	T		L	H	A	S	A		S	A	R	A
		N	I	S	I		T	O	R	S		A	C	T
W	I	T	C	H	H	U	N	T	E	R	S		A	S
A	M	A		O	U	T	E	R		E	V	E	R	
V	A	L	S	E		E	L	I	S		P	L	E	A
E	G	G	E	R	S		L	A	M	S		M	O	R
	E	R	A	S	E	S		L	O	W	S		L	E
	S	O	T		T	H	E	S	T	A	M	P	A	C
		C	O	P	I	E	D		E	P	E	E		A
T	O	E		E	N	D	U	E		S	L	E	D	
A	P	R	E	S		S	C	A	R		T	R	A	S
P	E	Y	T	O	N		E	R	O	S		A	M	O
A	R	C	H		O	N	S		D	E	N	T	A	L
S	A	L		S	T	E	R	E	N	O			T	H
		E	S	T	E	L	L	A			T	O	N	T
P	E	R	M	I	S	S	I	V	E		F	R	I	E
I	N	K	E	R		O	V	E	R		O	G	L	E
E	S	S	E	S		N	E	S	S		R	Y	E	S

7/6/80

NORM LAMBERT . . . and his home built-racing bathtub.

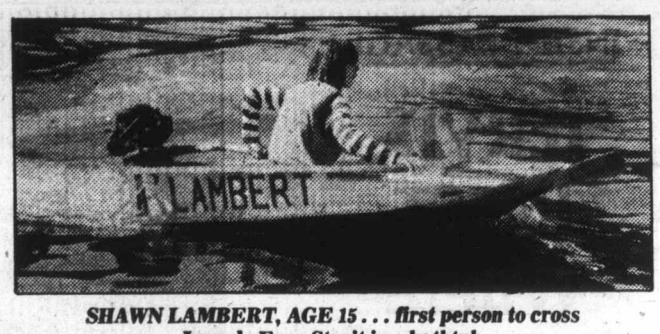

SHAWN LAMBERT, AGE 15 . . . first person to cross Juan de Fuca Strait in a bathtub.

Family Bathtubbers

Father and son team of Norm and Shawn Lambert share one common dream — they both hope to win the world famous Nanaimo to Kitsilano Beach bathtub race on July 20.

The Lamberts have been avidly involved in the sport of bathtub racing for the past 12 years.

Norm Lambert, at 54, has been named the oldest bathtub racer by the Loyal Nanaimo Bathtub Society.

His son, Shawn, first got into bathtub racing at 14 years of age, as one of the youngest to take part in international competition.

WHAT MAKES a family man and his youngest son risk life and limb out on the open seas in a tiny tub powered by a six horsepower motor?

Norm Lambert will quickly volunteer the information.

"It was a challenge engineering-wise to see how fast a six horsepower motor could go.

"I was very interested when I heard of bathtub racing in 1967 when it was started in Nanaimo as part of the centennial celebrations. My wife said I was crazy."

Wife Fran has since changed her opinion, and is now one of their biggest fans, travelling to U.S. and Canadian races to cheer them on, and take photographs of the races.

SUCCESS HAS SMILED favorably on the winning father and son team of Norm and Shawn Lambert.

Their Rockwell Avenue home sports an impressive sea of glittering gold and silver trophies in various designs. Many of the trophies have gold bathtubs mounted on them or a golden plug and some are as high as three feet tall!

Norm Lambert's favorite trophy is his Sportsmanship Award.

They have 58 trophies to their credit and storage and display space are a problem.

Fran Lambert now has to share her bedroom with some of the collection!

Family involvement is part of the Lambert's bathtub racing career.

FATHER OF SEVEN, Norm Lambert is pleased his whole family shares his enthusiasm of racing.

Several of his sons and daughters have raced and all turn out en masse, along with his five grandchildren to see Norm and Shawn take home the trophies.

Shawn Lambert got his start in tubbing behind the controls of his father's escort boat.

"I started doing it a lot with my dad and it caught on right away."

He entered his first race, a 74-mile endurance race from Penticton to Kelowna on the waters of Lake Okanagan, at the age of 14 in 1978.

race was in 1969 in "The Granddaddy of them all" the classic Nanaimo bathtub race. "I came in 75th out of 400 tubs."

Experience and better tub design has resulted in him moving up to seventh position, the closest he has come to winning the major event.

But this year he hopes to change all that.

After many long hours of labor, both Norm and Shawn have come up with trimmer and swifter tubs equipped with a wave splitter at the front that have been leaving other competitors in their wake in recent races.

Rough seas aren't too much of a

By Sherry McKibben

This was a tough way to break into international competition due to the inclement weather conditions and eight-foot waves, but young Lambert battled the elements and came in 10th in a field of 32 tubs. His father managed to win fifth place.

Since that time Shawn has never looked back and gives his father a real run for his money in all the races they compete in together.

HIS BIG MOMENT came in May of this year when he managed to beat his father in the Port Townsend, Washington, bathtub race and win second place honors.

"We had a race within a race!" says Shawn.

Shawn Lambert has the distinction of being the first person to cross Juan de Fuca Strait in a bathtub!

At 15 years old, he set out from the Victoria Inner Harbor and made it to Port Angeles in 59 minutes under ideal weather conditions.

NORM LAMBERT'S FIRST

problem. Lamberts' tubs are designed to increase speed in turbulent waters.

Their tubs sport the numbers *6* and *6+*, registered with the Nanaimo Bathtub Society and both Norm and Shawn hope to see these two numbers listed at the top two in order of finish for this year's classic Nanaimo race.

Safety in competition is the prime concern of not only the racers but the International Bathtub Race committee.

RULES STRICTLY enforce the use of a "dead man switch". a device that stops the motor if the pilot is thrown out of the tub, lifejackets, and an escort boat to be with the tubbers at all times in case of tipping or swamping.

Six horsepower motors are the maximum allowed for the tubs and tubs must conform to the design and general shape of a bathtub. They may be constructed of a variety of materials such as metal, fibreglass, plastic, or wood and must be at least three feet, six inches in length.

WATER BASED MAYHEM . . . start of Nanaimo Bathtub race.

With speed and navigational ability the prime requirements for a winning tub, Norm and Shawn Lambert are careful to watch their diet to avoid excess poundage and provide the necessary stamina needed to withstand the rigors of racing.

They eat a high protein diet, with plenty of fresh fruits and vegetables, whole wheat bread and cereals plus a vitamin supplement and cod liver oil.

Norm and Shawn Lambert enter 12 to 15 races each year in both Canada and the United States.

WINNING IS NOT the important thing with Norm and Shawn.

"Everybody who finishes is a winner," says Norm Lambert.

"It's how you do the race, and how the race is run."

"We don't come first all the time!" says Shawn.

Trips to the bathtub races have resulted in the Lamberts meeting a wide variety of fellow tub enthusiasts in both Canada and the United States.

"We always have a place to stay," says Fran Lambert.

BETWEEN COMPETING in bath tub races, and rebuilding his racing tubs. Norm Lambert works as a commissionaire for the City of Victoria.

Son Shawn is a maintenance man for McDonald's Restaurant in Colwood and works the graveyard shift. This sometimes means he works all night and leaves first thing in the morning for a weekend race.

Victoria bathtub racers, according to Lambert, have made quite a name for themselves in competitions in Canada and the United States.

And he should know, as he is also Commodore of the Victoria International Bathtub Racers' Association which has a membership of 20 persons.

IN A RECENT RACE in Port Townsend, Washington, first place was won by Steve Frankson, second place by Shawn Lambert, third place by Dave Bradshaw, fourth place by Norm Lambert and ninth place by Steve Bradshaw.

Bathtub racers are a special breed, dedicated to their amateur sport and the thrill of competition.

Norm Lambert often asks himself when he is out battling the waves: "What am I doing here?"

"But on the way home I think of what I am going to do next year!"